2 CENTS PAY NO MORE!

Chicago Daily Tribune

THE WORLD'S GREATEST NEWSPAPER

FINAL ★★

VOLUME XCIX.—NO. 254 C [REG. U. S. PAT. OFFICE. COPYRIGHT 1940 BY THE CHICAGO TRIBUNE.] TUESDAY, OCTOBER 22, 1940.—32 PAGES THIS PAPER CONSISTS OF TWO SECTIONS—SECTION ONE PRICE TWO CENTS IN CHICAGO AND SUBURBS ELSEWHERE THREE CENTS

CHICAGO HAILS WILLKIE TODAY

Ex-Convict Confesses Policy King Bombings

SPUR CRUSADE TO END BALLOT FRAUDS IN CITY

3 Groups to Form Council Today.

BY PARKE BROWN.

(Pictures on page 7.)

All Chicago will be called to arms to stop ballot thieving under plans made yesterday at a conference of representatives of three big organizations working for honest elections.

The first business meeting of the conferees will be held this morning. Other organizations fighting to end ballot frauds will be invited to join in an all-Chicago council.

The immediate purpose of the alliance with its volunteer army of citizens will be to prevent frauds in the election of Nov. 5—just two weeks from today—but just as serious is its intention to pile up legal evidence for the prosecution of all violators of election laws and to carry on the clean-up campaign on a permanent basis.

Map Central Council Aims.

The central council will serve as the coördinating force which will provide [1] for complete coverage by competent, well trained poll watchers of all wards and precincts in the city, [2] for mutual assistance among the several component organizations in the placing of volunteers, and [3] for energetic action after the election is over.

Proponents of the new Chicago crusade said the present election situation is so acute that unless an emergency program is adopted the theft of votes here may determine the outcome in Illinois and the result in Illinois may determine the fate of the nation. It has been charged that 75,000 fraudulent votes have been counted here in previous elections.

Ask Aid of Thousands.

Enlistment of volunteers by the thousands, training of canvassers and watchers by experts, and a campaign of public education to teach the individual voter how to protect his own ballot were some of the steps in the program outlined yesterday.

Those who took part in the first conference were Henry Pope Jr. and Wade Fetzer of the Business Men's Committee for the 1940 Election; George F. Barrett, chairman of the Illinois Volunteer Committee to Stop Vote Frauds; John T. Dempsey, chairman of the Republican county central committee, and Edward B. Casey, head of the fraud bureau of that committee.

Militant Names Suggested.

Among names proposed were the Honest Ballot council, the Chicago Vote Guards' council, and the Protect Your Ballot council. Others mentioned were the Clean Elections council, Vote Fraud Fighters, and the Citizens' Defense alliance.

The meeting this morning will be held at 39 South La Salle street. The Joint Civic committee, sponsored by the Chicago Bar association, the Chicago Association of Commerce, the League of Women Voters, the City club, the Woman's City club, and the Citizens association, and supported by many other civic groups, is invited to send representatives. The joint committee is credited with having made a remarkably thoro canvass of the registraton.

County Judge Edmund K. Jarecki and State's Attorney Thomas Courtney have been coöperating with the Joint Civic committee.

Train 2,000 Watchers.

According to preliminary plans the business men's committee will man the 16 in-lying wards it already has chosen for its special territory. It has recruited and is now training enough watchers—approximately 2,000—to place four men on duty in each precinct in those wards on election day.

An important move in the drive for honest elections was heralded yesterday when Judge Jarecki announced that ink, pens, and blotters will be placed in all voting booths on Nov. 5. The announcement followed an offer by Mr. Barrett, Republican candidate for attorney general, to contribute $1,000 toward the cost of providing pens and ink.

The use of pen and ink instead of pencil in marking ballots will defeat the "short pencil" vote stealer, Barrett said. This kind of vote thief, working as a precinct election official, inserts a bit of lead from a pencil beneath his finger nail, or into a cigar stub, and makes additional crosses on the ballots as he counts them.

NEW DRAFT DISTRICTS.

Turn to th back page for a map of Chicago identifying all of the 152 local draft board areas announced yesterday by Paul G. Armstrong, state director of selective service. Story on page 14.

NEWS SUMMARY

of The Tribune [And Historical Scrap Book.] Tuesday, October 22, 1940.

WAR SITUATION.

LONDON—Hitler seeks to wipe out France, Churchill warns. Page 1.

BERLIN—Nazis hint Spain involved in next axis move. Page 2.

BERLIN—Germany shortens training period for war pilots. Page 3.

LONDON.—Liverpool bears brunt of Nazi bomb attacks. Page 3.

LONDON—Britain adopts ticket system for raid shelters. Page 3.

LONDON—Depression for small businesses follows bombs. Page 3.

POLITICAL CAMPAIGN.

Willkie greeted by Milwaukee; speaks in Chicago tonight. Page 1.

Roosevelt worried; acts to pep up his campaign. Page 1.

Willkie leads in straw poll of five states. Page 6.

Lyons charges Kelly-Nash machine keeps bus fares up. Page 9.

Courtney beats Nelson, 3 to 1, in bar poll on district attorney. Page 11.

LOCAL.

Ex-convict confesses bomb plot against policy king. Page 1.

All-Chicago crusade launched to stop ballot thefts. Page 1.

Frank Nitti's dream of ruling a liquor empire told. Page 18.

Deaths and obituaries. Page 22.

WASHINGTON.

Neutrality law reported broken in China arms cargo. Page 2.

Army tunes up 20 "flying fortresses"; mum on British deal. Page 3.

Freedom of press again an issue before Supreme court. Page 13.

NLRB to force radio workers into union. Page 14.

Drawing to determine order in draft call to be held Oct. 29. Page 14.

SPORTS.

Northwestern loses De Correvont for Indiana game. Page 19.

Hero of Michigan-Illinois game? Wrong, it's Westfall. Page 19.

Illinois spirit revives in drill for Notre Dame game. Page 19.

Bears, Redskins lead pros, but season's young. Page 19.

EDITORIALS.

Mr. Willkie Again Invites Mr. Roosevelt; New York Can Steal the Election; Peace After Prostration? Page 12.

FEATURES.

"Country Squire in the White House." Page 4.

News of society. Page 15.

Front Views and Profiles. Page 15.

Crossword puzzle. Page 21.

Radio programs. Page 22.

Day by Day on the Farm. Page 26.

COMMERCE AND FINANCE.

Court approves reorganization of Milwaukee railroad. Page 23.

Middle West corporation declares initial dividend. Page 23.

Tax burdened Britons start paying new purchase war tax. Page 23.

Copper futures and most other staples sell lower. Page 24.

Want ad index. Page 27.

THE WEATHER

TUESDAY. OCTOBER 22, 1940.

Sunrise, 6:11; sunset, 4:58. Moon rises at 9:48 p. m. Mercury is the evening star. Jupiter and Saturn are the night luminaries and Venus is the morning star.

CHICAGO AND VICINITY: Fair and warmer today; tomorrow partly cloudy; slightly cooler in afternoon; moderate south to southeast winds.

TEMPERATURES IN CHICAGO

For 24 hours ended 2 a. m. Oct. 22:

3 a.m. . . 52	9 a.m. . 54	3 p.m. . . 55	9 p.m. . 53
4 a.m. . . 52	10 a.m. . 55	4 p.m. . . 54	10 p.m. . 53
5 a.m. . . 53	11 a.m. . 55	5 p.m. . . 53	11 p.m. . 52
6 a.m. . . 53	Noon. . . . 55	6 p.m. . . 54	Midn't. . 51
7 a.m. . . 53	1 p.m. . 55	7 p.m. . ‡54	1 a.m. . 50
8 a.m. . . 53	2 p.m. *56	8 p.m. . 53	2 a.m. †48

*Highest. †Lowest. ‡Unofficial, 7 p.m.-2 a.m.

ILLINOIS: Fair and warmer today; tomorrow partly cloudy; cooler north and west.

For 24 hours ended 6:30 p. m., Oct. 21:

Mean temperature, 54 degrees; normal, 52 degrees; October excess, 30 degrees; deficiency since Jan. 1, 348 degrees.

Precipitation, none; total since Oct. 1, 1.91 inches; October excess, .12 of an inch; total since Jan. 1, 21.65 inches; deficiency since Jan. 1, 6.11 inches.

Relative humidity, 6:30 a. m., 73; 6:30 p. m., 67.

Highest wind velocity, 14 miles an hour from the east at 4:40 p. m.

[Detailed weather report on page 24.]

Total average net paid circulation

SEPTEMBER, 1940

DAILY in excess of 1,000,000

THE CHICAGO TRIBUNE

$20,000 EXTORT PLOT DESCRIBED BY TERRORIST

Dynamiter Captured in Phone Booth.

Chief of Detectives John L. Sullivan said last night the series of bombings directed against James [Big Jim] Martin, colored policy king, and several Democratic politicians in the 28th ward had been solved with the arrest of Joseph Murray, 52 years old, an ex-convict.

Chief Sullivan said Murray confessed that since Sept. 4 he had planted five homemade dynamite bombs, two of which did not explode, in an attempt to frighten Martin into paying him $20,000.

He was trapped Sunday night by Lieut. Kyron Phelan in a Cicero drug store telephone booth after he had phoned Martin's home in Maywood and the call had been traced by Sergt. Edward Dooley.

Note Threatens Death.

Murray told Sullivan he did not know Martin but had heard he was wealthy. He said he left a note at Martin's home July 24 demanding the money on a threat of death. Martin notified police.

Murray said his first bomb was set off Sept. 4 at the home of Martin's political associate, Charles Bartels, secretary and lieutenant of Patrick A. Nash, Democratic leader, after Bartels had refused to be his go-between. The explosion rocked the basement and smashed rear windows of Bartels' home at 35 North Mayfield avenue.

Murray said he subsequently set off a bomb at the home of Leo Lasine, 157 South 17th avenue, Maywood, in the belief it was Martin's home, which is located two blocks away at 155 South 15th avenue in the suburb. He said he also bombed a building at 2011 Walnut street owned by another political friend of Martin.

Bomb Planted at Maypole's Home.

Sullivan said Murray confessed he had placed unlighted bombs in front of the tavern and gambling establishment operated by Martin at 1900 Lake street and at an apartment building at 3262 Washington boulevard, the home of State Senator George M. Maypole and James Tierney, an assistant Democratic precinct captain.

"I wanted some of the political leaders near Martin to put pressure on him and force him to pay the money," Murray told Sullivan. He said he called Ald. George Kells of the 28th ward to be a go-between for him, but the alderman also refused and reported the call to police.

Murray, who served a nine year prison term at Fort Madison, Ia., for shooting a sheriff in Clinton, Ia., said he obtained the dynamite in Nebraska after his release in 1938.

Jersey to Give All Guns It Confiscates to Britain

Trenton, N. J., Oct. 21 [Special].—All New Jersey police chiefs today were asked by Gov. A. Harry Moore to give weapons confiscated by their departments to the American committee for defense of British homes. The committee, with headquarters in New York City, is collecting pistols, revolvers, rifles, shotguns, and binoculars to turn over to British civilians.

Who is

ROOSEVELT?

What is his background? How did he get into politics? What does he know about business, farming, international relations, war, history? Who writes his speeches? Where does he get his ideas? For a penetrating analysis of the third term candidate, by a well known liberal who voted for Bryan, Wilson, and Roosevelt in 1932, read

"COUNTRY SQUIRE in the WHITE HOUSE"

By John T. Flynn

Turn to Page 4 Today

WHICH IS THE BEST WAY OF SECURING NATIONAL UNITY—

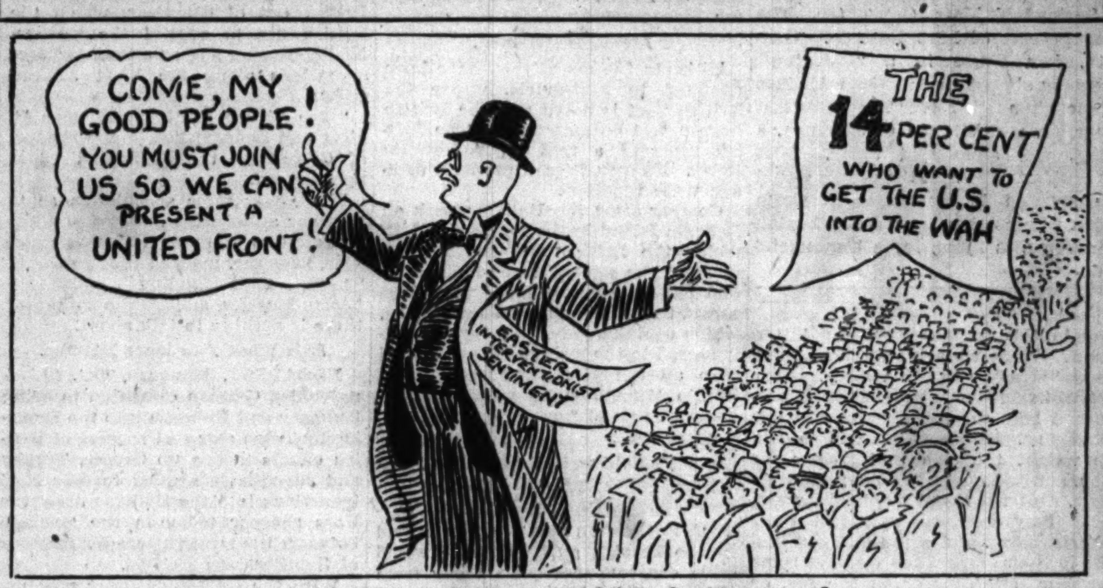

—let the 86 per cent go over and join the 14 per cent?

—or let the 14 per cent go over and join the 86 per cent?

FDR Worried; Acts to Pep Up His Campaign

New York, Oct. 21 [Special].—President Roosevelt's dissatisfaction with the management of his third term candidacy under the direction of Edward J. Flynn, Democratic national chairman, became further evident today when he began clamping down on the headquarters staff here with a veto of the type of campaign being conducted.

Senator James F. Byrnes of South Carolina, ardent New Dealer and Presidential trouble shooter, came here today and not only took over the daily press conference which Flynn and Charles Michelson have used as their sounding board to assail Wendell L. Willkie, but also revealed the national advisory committee may be called into session soon.

Find Evidence of Alarm.

Political writers said convincing evidence is piling up that the President is alarmed over conditions as reflected in polls and reports of his own organizations. The heavy registration in New York state and the fact that every straw ballot indicates a startling drop in the Roosevelt vote of four years ago have resulted in a "draft Lehman" call from Washington.

Word came from Albany today that the Democrats have insisted that Gov. Herbert H. Lehman come into the campaign and that he will make several speeches. The first will be Wednesday night at Rochester, immediately after the President finishes his radio campaign speech.

Gov. Lehman also will speak in Brooklyn, where he has a large following, and in Manhattan.

Pressure Put on Farley.

It also became known that strong pressure is being put on James A. Farley, former national chairman, to make at least one speech or declare his loyalty to the President. The answer made today by some of the state chairman's friends—Farley is still head of the state party, altho he has taken no part in the campaign—was that he had moved in the convention to make Mr. Roosevelt's nomination unanimous and had said he would support the party ticket. This, his friends said, put him on record and there is no need of his saying anything further.

The national advisory committee, which may meet soon, was set up at the national convention for the interim between the time Farley submitted his resignation and actually stepped out.

MENTION OF ED FLYNN HAS 'LITTLE FLOWER' ACTING UNCULTIVATED

(Picture on page 5.)

Detroit, Mich., Oct. 21 [Special].—Fiorello La Guardia, mayor of New York City and whose first name means "Little Flower," made seven speeches in Detroit today and tore two buttons from the shirt of a citizen who asked him if he was sent here by Edward J. Flynn, chairman of the Democratic national committee.

The incident occurred on the steps of the city hall. As LaGuardia emerged and made a short speech, Benjamin H. Owens, 51 years old, a garage employé, stepped out of the crowd.

"Are you taking orders from Boss Flynn?" he asked.

La Guardia seized Owens, who was wearing a Willkie button, by his shirt collar.

"You take that back! Are you going to take that back?" La Guardia screamed. Two policemen separated the two men.

Owens was taken to police headquarters, questioned, and released.

"I didn't think anything like this could happen in America," he said. "I knew La Guardia was once against Flynn and I wondered if he had changed and was now taking orders from him. I'm sorry that La Guardia has to act the hypocrite."

WILLKIE DEBATE OFFER SPURNED BY ROOSEVELT

[Chicago Tribune Press Service.]

Washington, D. C., Oct. 21.—President Roosevelt, thru a White House secretary, today hastily rejected the offer made yesterday by Wendell Willkie that the two candidates for the Presidency share the same platform in a face to face debate in Baltimore, Md., on Oct. 30.

Stephen Early, the President's press secretary, made it plain to reporters that the President, while he may not have minded an appearance at another auditorium in the same city on the same night, had no intention of facing Willkie in a personal debate. The Republican nominee is noted for his skill as an extemporaneous speaker.

"Mr. Willkie issued a public statement, didn't he?" Early said. "If I were going to invite you to my home I would send you an invitation—and I don't think I'd send it if I knew you were not coming."

Early said that tentative arrangements were being made to shift the Baltimore speech to the old Academy of Music hall in Brooklyn.

Hitler Aims to Erase France, Says Churchill

BY LARRY RUE.

[Chicago Tribune Press Service.]

LONDON, Oct. 21.—Predicting that Britain's successes in the air and on the sea presently will be added to by others "on land," Prime Minister Winston Churchill tonight broadcast an appeal to the French people. Adolf Hitler's aim is to wipe out the French nation, Churchill said, urging all Frenchmen, if they are not able to help win "the victory which we will share with you," at least not to "hinder us."

Winston Churchill.

The prime minister gave his broadcast first in English and then in French. He assured the French that in London, "which Hitler said he would reduce to ashes and which his airplanes are now bombarding, our people are bearing up unflinchingly."

Sees Rule in Air by 1941.

"We are waiting for the long promised invasion," the prime minister added. "So are the fishes! But, of course, this, for us, is only the beginning. Now, in 1940, in spite of occasional losses, we have, as ever, the command of the seas. In 1941 we shall have the command of the air. Remember what that means."

In his determination to "wipe out" the French nation, Churchill said, Hitler is resolved on "the disintegration of its whole life and future." He added this pledge:

"Remember, we shall never stop, never weary, and never give in, and that our whole people and empire have vowed themselves to the task of cleansing Europe from the Nazi pestilence and saving the world from new dark ages."

More American Aid Hinted.

The prime minister intimated that American support in the fight against Hitler has been strengthened, saying, "We are on his track and so are our friends across the Atlantic ocean."

Churchill made his appeal at a time when the Nazis were rumored to be trying to align the French with the axis against Britain.

His speech follows:

"Frenchmen—For more than 30

[Continued on page 2, column 2.]

STADIUM RALLY TONIGHT; CHEERED IN WISCONSIN

Warns Nation That Defense Boom Is Based on Debt.

BY PHILIP KINSLEY.

[Chicago Tribune Press Service.]

(Picture on back page.)

Milwaukee, Wis., Oct. 21.—Anticipating, perhaps, President Roosevelt's opening of the campaign debate this week, Wendell Willkie told the youth of America tonight that business revival under the war defense program was the result of greater public indebtedness, not the force of free enterprise which he proposed to unleash in this country. He warned again of the New Deal drift toward a totalitarian state.

Willkie spoke at the Milwaukee Auditorium on the occasion of Young Republican day thruout the nation, and took occasion to restate the principles and program under which he would bring a real revival to business and bring employment to the three or four million unemployed youths between 16 and 25. He spoke during the day in five northern Wisconsin cities—Wausau, Green Bay, Appleton, Oshkosh, and Fond du Lac. All gave him enthusiastic greetings.

Road to State Socialism.

Every major economic policy of the New Deal is pushing in the direction of state socialism, Willkie declared at Milwaukee. And he asserted that he knew that many responsible men in the New Deal party have that in mind.

Willkie declared that the present situation has been brought about because the government has been hostile to business. Efficiency has been lost, he said, and machinery neglected. This is the fundamental cause of unemployment, the reason why youth "sometimes have revolution in their hearts."

Willkie arrived in Milwaukee shortly after 8 p. m. and was taken at once to lead a torchlight parade to the auditorium.

The streets were lined for a mile and a half with one of the biggest crowds in the city's history. A thousand youths formed the advance guard which led the way.

The crowd in the auditorium gave Willkie a great welcome when he was presented. The demonstration was cut short because of the radio time.

Applause Comes Often.

The speech was applauded at many points, particularly at the climax, where Willkie painted the picture of the kind of America he wants to build, an America strong in the arts of peace.

As he concluded in calling on the young men to join him in the stand for freedom, there was a rising response from the great crowd.

Then Willkie added:

"People of Wisconsin, just a personal note. Everywhere I have stopped today I have been received by an overwhelming crowd. I accept it as a compliment to the cause I represent, the most sacred cause in

[Continued on page 5, column 1.]

WHERE YOU CAN HEAR AND SEE WILLKIE ON ELECTION TRIPS TODAY

Wendell Willkie may be seen and heard today at the following times and places:

2:45 p. m.—Gary: Buffington Park, 6th avenue and Pennsylvania street.

3:30 p. m.—Hammond: the Civic Center, Highland and Sohl streets.

3:55 p. m.—Indiana Harbor: Michigan avenue and Guthrie street.

4:20 p. m.—Whiting: High school athletic field just east of Whiting park, White Oak street and the lake.

8:25 p. m.—Chicago: the Stadium, Madison and Wood streets. Doors open at 6 p. m. First comers get the best of the 21,000 seats; none will be reserved. Musical program begins at 7 p. m., speaking at 7:30. Willkie arrives at 7:45 p. m.

Radio station W-G-N and the Mutual Broadcasting system's coast to coast network will broadcast the stadium speech from 8:30 to 9 p. m. A second nationwide broadcast at 9:30 p. m. will be carried by station WMAQ and the National Broadcasting company's red network.

A detailed itinerary of Willkie's tour of Lake county, Indiana, will be found on Page 5.

Afternoon Speeches Planned in Four Indiana Cities.

Wendell L. Willkie will bring his Presidential campaign to Chicago today after a morning to midnight crusade thru six states of the central west.

The Republican nominee will pass thru the city in the early afternoon and will make four appearances in the industrial area of Lake county, Indiana. Returning tonight, he will address a Republican massmeeting in the Chicago Stadium and a nationwide radio audience in one of the most important speeches of his campaign.

Later in the evening he will broadcast to the nation a second time before boarding his special train for New York.

Parade to Precede Rally.

A parade in Madison street to the Stadium by Young Republicans and College Repub'icans will precede the massmeeting tonight, but Willkie will not be in it. He will make no public appearance in the city before the time of his speech.

The campaign special train will reach Chicago at 1:30 p. m. on the Milwaukee road from Rockford. It will be switched immediately to tracks of the Pennsylvania road and will reach Gary at 2:30 p. m. There Willkie will parade to Buffington park, where he will make a 10 minute speech.

A motor caravan then will escort Willkie and his party to Hammond, where he will speak briefly at the civic center before moving on to Indiana Harbor. A speech there at Michigan avenue and Guthrie street—at the edge of the steel mill district—will give plant workers an opportunity to hear him.

Whiting Talk on Program.

The caravan then will go on to Whiting, last stop of the afternoon, where the candidate will address a crowd in Whiting Athletic field.

In the event of rain the Gary speech will be delivered in Memorial hall, seating 5,500, near Buffington park. The Hammond speech will be inside the civic center, which seats 5,000. The Indiana Harbor appearance will be canceled if it rains, and Willkie will speak in Whiting from the platform of his train.

Police of all four Lake county communities, the Indiana state police, and 100 American Legionnaires will escort Willkie during the afternoon. This was announced after Fred Schutz, chairman of the Lake county [Indiana] Republican central committee, had charged that Democrats had mobilized hoodlums to hurl eggs at Willkie in Gary and Indiana Harbor.

Chairman Issues Denial.

A denial was issued by Arthur Spoerner, chairman of the county's Democratic committee.

The campaign special will roll into the La Salle street station at 7 p. m. and 20 minutes later the official party will leave by automobile for the Stadium, arriving at 7:45 p. m. Willkie will ride in a closed car. The route will be north in La Salle street to Washington street, west to Wood street, and south to the east side of the Stadium.

The Young Republican parade, headed by a band and 14 girls from the University of Chicago and Northwestern university, will move west from the La Salle hotel at 6:30 p. m.

At the Stadium the Willkie Glee clubs of Northwestern and Chicago universities will begin a musical program at 7 p. m. Doors will be opened at 6 p. m. and first come will get the best seats—none being reserved.

Vets to Join in Ceremony.

Chairman John T. Dempsey of the Cook county Republican committee will open the program at 7:30 p. m. with a patriotic service in which 150 wounded veterans of the A. E. F. will take part. Dempsey then will present state, county, and municipal court candidates.

The only other speakers will be Wayland Brooks, candidate for the senate; Judge Oscar F. Nelson, candidate for state's attorney, and Dwight H. Green, candidate for governor. At the end of his address, Green will present Willkie at 8:25 p. m.

Altho Willkie's plans are indefinite from 10 to 11 p. m., Cook county Republican headquarters announced yesterday he tentatively has accepted an invitation to appear at the boxing matches to be staged at the Savoy ballroom, 47th street and South Park Way, by the 3d Ward Republican organization.

LANE BRYANT'S
Second Floor

Jewel colors in velvet rayon

Lanely Dresses

Onyx! Sapphire! Garnet! . . . wear it for late afternoon and on into the night! . . . wear it with its own sparkling clip . . . or your own pet jewelry! Its bodice is shirred . . . its skirt falls in slender fluid lines gracing every movement of your figure!

Lane Bryant
101 N. WABASH AVE.

Those who somewhere—sometime—accumulated money—savings—have always been able to take advantage of great money-making opportunities.

If you really want to get ahead, gain a competence and eventually enjoy a comfortable fortune, chart your financial future with this table.

BELL SAVINGS PLAN

YEARS	$10 A MONTH SAVED	$25 A MONTH SAVED	$100 A MONTH SAVED
1	$ 121.96	$ 304.90	$1,219.58
2	247.60	619.01	2,476.02
4	510.40	1,276.00	5,103.98
5	647.78	1,619.46	6,477.82
8	1,085.36	2,713.39	10,853.57
10	1,399.56	3,498.90	13,995.60
12	1,733.04	4,332.61	17,330.44
14	2,086.99	5,217.48	20,869.91
15	2,272.03	5,680.07	22,720.29
20	3,284.56	8,211.41	32,845.64

Complete table, or figures to meet your own requirements, furnished on request

Let us help you chart your course. This mutual association is always pleased to assist you. Call, write or phone.

COPYRIGHT 1940

BELL SAVINGS AND LOAN ASSOCIATION
30 NORTH LA SALLE STREET, CHICAGO
Phone FRAnklin 5300
Member Federal Home Loan Bank System and Federal Savings and Loan Insurance Corporation

Chicago Daily Tribune.
THE WORLD'S GREATEST NEWSPAPER

Vol. XCIX. Tuesday, October 22. No. 254.

Published daily except Sunday at Tribune Tower, 435 North Michigan avenue, Chicago, Illinois.

The Tribune company, publishers.

MAIL SUBSCRIPTION PRICES.

Mail subscription prices in Illinois [outside Chicago], Indiana, Iowa, Michigan, and Wisconsin: Daily Tribune only, $5.00 per year; with Sunday Tribune, $12.50 per year.

Zones 3 and 4 in states other than Illinois, Indiana, Iowa, Michigan and Wisconsin: Daily Tribune only, $7.50 per year; with Sunday Tribune, $15.00 per year.

Zones 5, 6, 7, and 8, inclusive, Canada, Mexico: Daily Tribune only, $12.00 per year; with Sunday Tribune, $19.50 per year.

Foreign: Daily Tribune only, $25.00 per year; with Sunday Tribune, $42.00 per year.

Entered as second class matter, May 14, 1903, at postoffice at Chicago under the act of March 3, 1879.

HITLER SEEKS TO WIPE OUT FRANCE, SAYS CHURCHILL

Don't Hinder Britain, He Asks Ex-Allies.

[Continued from first page.]

years in peace and war I've marched with you and I'm marching still along the same road. Tonight I speak to you at your firesides wherever you may be or whatever your fortunes are. I repeat the prayer around the louis d'or [a coin]—'God protect France.' Here at home in England under the fire of the boche we do not forget the ties and links that unite us to France, and we are persevering steadfastly and in good heart in the cause of European freedom and fair dealing to the common people of all countries, for which, with you, we drew the sword.

"When good people get into trouble because they are attacked and heavily smitten by the vile and wicked, they must be very careful not to get at loggerheads with one another. The common enemy is always trying to bring this about and, of course, in bad luck a lot of things happen which play into the enemy's hands. We must just make the best of things as they come along.

"Air Superiority" in '41.

"Here in London, which Herr Hitler said he would reduce to ashes, and which his airplanes are now bombarding, our people are bearing up unflinchingly; our airforce has more than held its own; we are waiting for the long promised invasion. So are the fishes! But, of course, this, for us, is only the beginning. Now, in 1940, in spite of occasional losses, we have, as ever, the command of the seas. In 1941 we shall have the command of the air. Remember what that means.

"Herr Hitler blasts us with other mechanical weapons and also by fifth column intrigue with traitors, has managed to subjugate for the time being most of the finest races in Europe, and his little Italian accomplice is strutting along hopefully and hungrily, but rather nervously and very timidly at his side. They both wish to carve up France and her empire, as if it were a fowl. To one a leg, to another a wing, or perhaps part of the breast.

"Pillage" of Europe Plotted.

"Not only the French empire will be devoured by these two ugly customers, but Alsace-Lorraine will go once again under the German yoke, and Nice, Savoy and Corsica—Napoleon's Corsica—will be torn from the fair realm of France. But Herr Hitler is not thinking only of stealing other people's territories, or flinging [parts] of them to his little confederates.

"I tell you truly what you must believe when I say this evil man, this abortion of hatred and defeat, has resolved on nothing less than the complete wiping out of the French nation and the disintegration of its whole life and future. By all kinds of sly and savage means, he is plotting and working to crush forever the fountain of characteristic French culture and French inspirations to the world. All Europe, if he has his way, will be reduced to one uniform boche land, to be exploited and pillaged by his Nazi gangsters.

"Retribution" on Way.

"You will excuse my speaking frankly, because this is not a time to mince words. It is not defeat that France will now be made to suffer at German hands, but the doom of complete obliteration. Army, navy, air force, religion, laws, language, culture, institutions, literature, history, tradition, all are to be effaced by the brute strength of a triumphant army and the scientific low cunning of a ruthless force.

"Frenchmen! rearm your spirits before it is too late. Remember what Napoleon said before one of his battles: 'These same Prussians who are so boastful today were 3 to 1 at Jena and 6 to 1 at Montmirail.'

"Never will I believe that the soul of France is dead. Never will I believe that her great place among the greatest nations of the world has been lost forever. All these schemes and crimes of Herr Hitler are bringing upon him, and upon all who belong to his system, a retribution which many of us will live to see. The story is not yet finished, but it will not be so long. We are on his track, and so are our friends across the Atlantic ocean and your friends across the Atlantic ocean.

Don't Obstruct, He Asks.

"If he cannot destroy us, we will surely destroy him and all his gang and all their works. Therefore, have hope and faith, for all will come right.

"Now, what is it we British ask of you in this present hard and bitter time? What we ask at this moment in our struggle to win victory, which we will share with you, is that if you cannot help us, at least you will not hinder us. Preser..ly you will be able to weight the arm that strikes for you, and you ought to do so; but even now, we trust that Frenchmen, wherever they may be, will feel their hearts warm, and a proud blood kindle in their veins when we have some success in the air or on the sea, or presently—for that will come—upon the land.

"Remember, we shall never stop, never weary and never give in, and that our whole people and empire have vowed themselves to the task of cleansing Europe from the Nazi pestilence and saving the world from new dark ages.

One Aim: "Beat Hitler."

"Do not imagine, as the German controled wireless tells you, that we English seek to take your ships and colonies. We seek to beat the life and soul out of Hitler and Hitlerism—that alone. That all the time, that to the end. We do not covet anything from any nation, except their respect. Those Frenchmen who are in the French empire and those who are in so-called unoccupied France, may see their way from time to time to useful action. I will not go into details; hostile ears are listening.

"As for those to whom English hearts go out in full, because they see them under the sharp discipline, oppression and spying of the Hun—as to those Frenchmen in the occupied regions—to them I say, when they think of the future, let them remember the words which Gambetta, that great Frenchman, uttered after 1870 about the future of France and what was to come, 'Think of it always; speak of it never.'

"Good night, then; sleep to gather strength for the morning, for the morning will come. Brightly will it shine on the brave and true, the kindly, on all who suffer for the cause, and gloriously upon the tombs of heroes. Thus will shine the dawn. Vive la France! Long live, also, the forward march of the common people in all the lands, toward their just and true inheritance, and toward the broader, fuller age."

Engaged

ROSEMARY GRIFFITH.

Springfield, Mass., Oct. 21 (AP).—The engagement of Miss Rosemary Griffith, key figure in a "slugging" mystery aboard an American Airlines plane while flying over Tennessee last summer, and William C. Jakeman, a pilot, was announced today. Miss Griffith's family said the couple would be married in November in Costa Rica, where Jakeman, son of a Boston physician, is flying for a commercial line.

SWISS TOLD OF DEAL FOR FRANCE TO FIGHT BRITAIN

LES VERRIERES, Switzerland, at the French frontier, Oct. 22, Tuesday (AP).—Pierre Laval, right hand man of Marshal Philippe Petain in the Vichy government of unoccupied France, is negotiating with Germany for a possible French declaration of war on Britain in return for an easy peace between France and the axis, informed travelers reaching here declared today.

The Laval scheme, these sources said, calls for the declaration on condition that France will lose only Alsace and Lorraine, Nice, Tunisia, and Djibuti. Marshal Petain has rejected or will reject the proposal, these sources said, but Laval was pictured as still negotiating in Paris. Members of his camp are reported to fear that much of the French war force would refuse to fight Britain.

There were unconfirmed reports that Petain and Adolf Hitler will meet soon.

ITALIAN AIRMEN BOMB SUBURBAN SECTION OF CAIRO

Raids Increase Egyptian Anger Toward Fascists.

CAIRO, Egypt, Oct. 21 (AP).—Egypt's capital section experienced its first air raids last night when Italian planes twice bombed a suburban area of Cairo. The government reported today that one civilian was killed and six others were wounded.

The property loss in the attacks on the suburbs was said to be negligible.

The bombings increased Egyptian animosity toward the Italians since they had promised there would be no raids on Egyptian cities during Ramadan, the annual fast of 30 days for Mohammedans.

Alexandria Raided.

Hitherto the air attacks have been confined to Alexandria, where the British fleet is based and the British have desert encampments. The British reported a raid on Alexandria today. No casualties or property damage were reported.

Coming after the Italian attack on Bahrein Island in the Persian gulf, in which the British said the Italians violated the neutrality of Mohammedan Saudi Arabia, the Egyptians asserted the attack on the Cairo region, which contains many objects especially sacred to the Mohammedans, would turn all the Moslem world against Benito Mussolini and make his self-assumed title of "protector of Islam" a bitter joke.

Hail Raid on Bahrein Island.

ROME, Oct. 21 (AP).—A prediction that the bombing by Italian warplanes of the oil rich Bahrein Island in the Persian gulf will have world wide consequences came today from Stefani, official Italian news agency.

[James M. Moffet, vice president of the Standard Oil Company of California, protested to the state department at Washington, D. C., against Italian bombing of American owned properties of the California-Arabian Standard Oil company in Arabia. These properties apparently were bombed by the same planes which attacked the island off Saudi Arabia.]

While Italy counted 8 persons killed and 15 wounded by British bombers in an attack last night on northern Italian cities, Stefani disclosed that the immediate political motive behind the Bahrein Island attack last Saturday night was a hope it would give impetus to anti-British feeling in India.

"The Italian air force reached clear to the gateway of English India, where the population's ferment against the dominating nation is increasing daily," Stefani said. "The air action against Bahrein will have world repercussions."

Czech Ace Killed; Had 27 Nazi Planes to His Credit

LONDON, Oct. 21 (AP).—A Czech ace of the RAF, identified only as Squadron Leader "Joseph F." but credited with a bag of 27 German planes, was killed early this month, it was announced officially today. He escaped from Prague after the German occupation of March 1939, and joined the Polish air force before the outbreak of the war. He was credited with shooting down 11 German planes in the brief German-Polish war and later 16 more over France and England.

SPAIN INVOLVED IN NEXT MOVE BY AXIS, NAZIS HINT

Clear Gibraltar of the British, Press Says.

BY E. R. NODERER.

[Chicago Tribune Press Service.]

BERLIN, Oct. 21.—Hints were dropped in Berlin political circles today that increased diplomatic activity is imminent, possibly involving the axis powers and Spain.

A Rhineland paper, the Rheinfront, said that the friendly reception of Ramon Serrano Suner, now foreign minister of Spain, on his recent junket to Berlin and Rome, coupled with the visit to Madrid of Heinrich Himmler, chief of all German police, indicate that the hour of an "active understanding" may be approaching. The conversations Himmler is having in the Spanish capital are termed important and will be of "progressive intensification."

Drive on Gibraltar Seen.

The inspired German press emphasized the importance of driving the British out of Gibraltar, which the British use to control the western Mediterranean and as a base for fleet operations along the West African coast.

"The African continent between Algiers and Senegal lies in the shadow of Gibraltar," the Rhineland paper pointed out.

There was some speculation as to whether anticipated diplomatic activity refers to Moscow. German authorities, however, insisted that an era of "useful understanding" exists between Moscow and Berlin and that there is nothing to talk about.

Axis Woos Two More Nations.

BUDAPEST, Hungary, Oct. 21.—A redoubled German campaign to bring Hungary and Bulgaria into the Rome-Berlin-Tokio axis and reports of British efforts to line up Greece, Turkey and Jugo-Slavia against further Nazi incursions into the Balkans drew the lines sharper today in the struggle between the rival powers for mastery of Southeastern Europe.

With the Rumanian army now under German tutelage and Jugo-Slavia pledged to unqualified economic and political coöperation with Berlin, signs multiplied that Hungary and Bulgaria already have been invited to join in outright military participation with the axis.

Envoys Gather for Parley.

Countering the German moves, British envoys to Jugo-Slavia, Greece and Turkey gathered in Ankara for a conference which diplomatic observers viewed as the beginning of a British campaign to win Jugo-Slavia over to an anti-Nazi front with Turkey and Greece.

An indication as to the way the wind is blowing was seen in widespread Turkish military preparations reportedly involving 500,000 men on the European side of the Dardanelles.

Censored reports from Bucharest told of Turkish troop concentrations on the Bulgarian frontier.

Greece, confronted by Italian forces on her Albanian frontier, maintained calm.

Premier Warns Jugo-Slavia.

BELGRADE, Jugo-Slavia, Oct. 21 (AP).—Premier Dragisha Tsvetkovitch warned Jugo-Slavia today against being drawn into "misadventure" and promised to continue "friendly relations" with the axis partners.

Diplomats interpreted the premier's address, made to government party members, as a notice to Britain that Jugo-Slavia will not join any anti-axis front with Greece and Turkey.

"Jugo-Slavia must avoid all political moves by great powers which might lead into misadventure," Tsvetkovitch declared.

He credited axis friendship with preserving Jugo-Slavia's peace.

WARN U. S. ARMS CARGO VIOLATES NEUTRALITY ACT

Fear Incident Over Liner Bound for China.

BY JOHN FISHER.

[Chicago Tribune Press Service.]

Washington, D. C., Oct. 21.—The federal government today stood in the position of violating the neutrality act itself and exposing the United States to an incident with Japan which might easily hurl the nation into war, according to a newspaper dispatch from Hongkong.

This dispatch said that the American President liner, President Monroe, without passengers and carrying an entire cargo of munitions, is expected to pass thru the British port of Hongkong within the next few days. Some of the munitions, the dispatch said, are destined for the British port of Singapore and some for Rangoon, another British port, and are consigned to the Chinese government.

Responsibility on President.

Under the neutrality act of 1939 the President is charged with preventing American vessels from carrying arms and munitions into belligerent ports. Not only is the liner President Monroe an American vessel, but the line under which it operates is 90 per cent controled by the United States government. The company is the famous old Dollar Line which was taken over by the United States maritime commission.

State department experts on the neutrality act admitted that if the dispatch is correct entrance of the munition laden liner into the British ports would constitute a violation of the act, since the British empire has been formally recognized by the President as at war with Germany and Italy.

No Data on Cargo.

The maritime commission said the President Monroe left Manila on Oct. 18, and was scheduled to arrive in Hongkong yesterday. Commission officials said they had no information on its cargo and do not receive a cargo manifest until about three weeks after a voyage has been completed. Information on the cargo must come from the American President line, said a commission spokesman.

The local office of the line referred all queries to its head office in San Francisco. William Gibbs McAdoo, former New Deal senator from California, is chairman of the line's board of directors.

If the liner is carrying munitions for the Chinese government, as stated in the dispatch, the Japanese, under international law, would be justified in seizing the vessel or destroying it as contraband of war, according to experts.

YANKS FLEEING ORIENT PROTEST FARES ON LINERS

Many Reported to Be Lacking Funds.

SHANGHAI, Oct. 21 (AP).—American citizens registered for removal from the orient have already held at least one "indignation meeting" to protest passage rates on three steamships dispatched to the far east by order of the United States state department.

Shanghai newspapers predicted that at least half of the 3,500 Americans registered for return home would be forced to cancel their reservations following the announcement of rates. Several other protest meetings were scheduled. Many lack funds to send their families home, it was said.

Minimum Fares $395.

Minimum fares for the first two evacuation ships, the Monterey and Mariposa, are $395 in American dollars or approximately 6,300 Chinese dollars, which is prohibitive to Americans paid salaries in Chinese money and also to missionaries and others receiving low American dollar salaries.

The minimum fare for the S. S. Washington is listed at $450. On each ship cots in public rooms may be obtained for $50 under the minimum cabin rates.

These fares compared with a normal $200 tourist rate on American ships and $135 for third class passage on Canadian Pacific steamships.

Navy Families to Leave.

MANILA, P. I., Oct. 21 (AP).—Admiral Thomas C. Hart, commander in chief of the United States Asiatic fleet, said today wives and other dependents of navy men were being evacuated from Asia and the Philippines.

Admiral Hart, who arrived today aboard the flagship U. S. S. Augusta, added, however, that navy evacuation was not compulsory.

ADMIT JAPS FAIL IN NEGOTIATIONS FOR INDIES' OIL

TOKIO, Oct. 22, Tuesday (AP).—The newspaper Nichi Nichi today quoted Japanese Commerce Minister Ichizo Kobayashi on his departure from Batavia as saying that an oil agreement concluded with the Netherlands East Indies on Saturday was unsatisfactory and that Japan was negotiating for a larger quota.

The results of Kobayashi's mission to Batavia were described as generally successful, however, and it was said he would return there after consultation at Tokio.

[Conclusion of an agreement between Japan and the Netherlands East Indies on oil was reported in Tokio Saturday, but on the same day the British said they had contracted for all the East Indian output of high octane gasoline, used for aviation fuel.]

OCEAN VESSEL MOVEMENTS.

Departed.	From.	For.
Excalibur	Lisbon	New York

ORIENTAL AND DOMESTIC RUGS CLEANED BY EXPERT RUG MEN

Entrust your rugs to Nahigian Brothers—experienced rug men for 50 years. Our expert service costs no more. One trial will show amazing results in your rugs. All drivers bonded. Rugs insured. Free estimates.

EXPERT REPAIRING at moderate cost

Nahigian Bros. Inc.
Our 50th Anniversary
169 N. Wabash Ave.
ONLY PHONE Franklin 8800

HENPECKED??
Relax and forget it at Chicago's oldest, gayest nitery. Excitement from 5 P. M. till closing.
• 4 BIG SHOWS
• 2 ORCHESTRAS
9-course Chicken, Steak, Lobster dinner with bottle Renault Champagne or Sparkling Burgundy. $1.50 served to 11 P. M.
NEVER A MINIMUM OR COVER CHARGE
CLUB ALABAM
747 RUSH ST. DEL. 0808

SERVICE 100%
We offer you complete, 100% service for all types of shipments...from your office or home to any address. Railway Express is swift, dependable. There's no extra charge for door-to-door service in all cities and principal towns. Phone us . . . or Western Union to call.
RAILWAY EXPRESS AGENCY INC.
NATION-WIDE RAIL-AIR SERVICE

SPANISH
FRENCH GERMAN ITALIAN RUSSIAN SWEDISH PORTUGUESE ANY LANGUAGE
New Classes Next Week
Private or Class — Day or Evening
Free Trial Lesson — Native Teachers
BERLITZ SCHOOL OF LANGUAGES
30 N. Michigan Ave., at Washington. FRA. 4341

WANT A FURNISHED APARTMENT?
See the Furnished Apartment-to-Rent columns in the CHICAGO TRIBUNE WANT AD SECTION

Jerrems

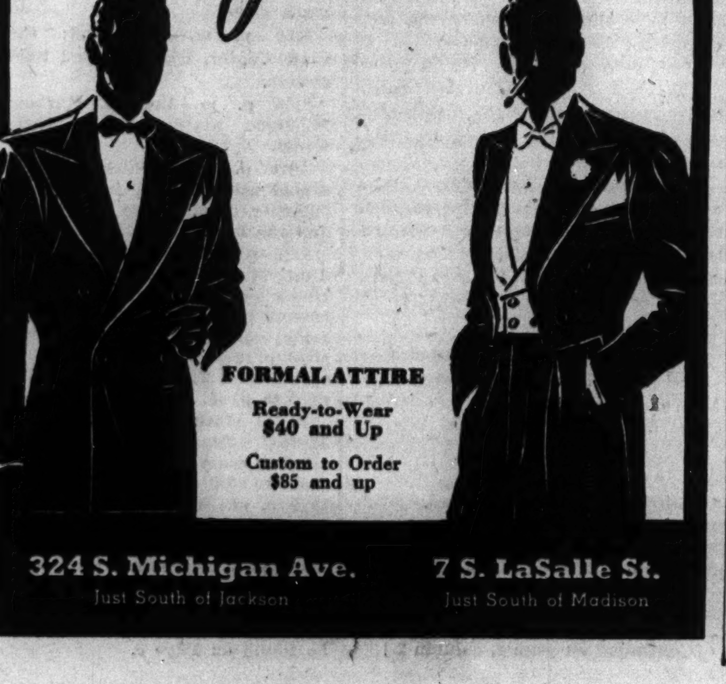

FORMAL ATTIRE
Ready-to-Wear $40 and Up
Custom to Order $85 and up

324 S. Michigan Ave.
Just South of Jackson

7 S. LaSalle St.
Just South of Madison

This is CREAM CENTER WEEK at Dutch Mill Shops
All Over Chicago and Suburbs

Come, all you lovers of chocolate creams! It's Cream Center Week at Dutch Mill—choose your favorites for a royal feast. Here are Chicago's fluffiest, most luscious creams in 22 melt-in-your-mouth varieties. Made with plenty of fresh sweet cream, fresh creamery butter and egg whites . . . with selected fruits, nuts, and true fruit flavors . . . dipped in dark, bittersweet and milk chocolate. Not too rich—you can enjoy all you want. And there's a taste-thrill in every one!

22 Delicious Varieties of Cream Centers:

Chocolate Butter Cream
Vanilla Butter Cream
Pistachio Cream
Mint Opera
Lemon Cream
Orange Cream
Fig Cream
Apricot Cream
Cherry Cream
Strawberry Cream
Pineapple Cream
Raspberry Cream
Maple Cream
Maple Nut Cream
Butterscotch Cream
Mint Cream
Mint Bittersweet Cream
Vanilla Cream
Vanilla Nut Cream
Vanilla Bittersweet Cream
Cocoanut Crescents
Old Fashioned Creams

Special box of fruit creams, 65c lb. Other cream centers, 75c lb.

Dutch Mill
—no finer candy made
LOOP SHOPS:
33 W. RANDOLPH near United Artists Theater
308 W. JACKSON near Franklin Street
164 W. VAN BUREN entrance Ins. Exch. Bldg.
205 N. WABASH near Lake Street
and Shops All Over Chicago and Suburbs

Silver fox trimmed hats in a variety of styles $7.50

ROTHMOOR & BRUCEWOOD COATS
with luxurious silvered
SILVER FOX
$65
we suggest you compare them with coats selling at $85

Frosty silver fox pours down these coats—collars billow with silver—gleaming, brilliant silvery silver . . and the coats with regal mink, skunk, Persian lamb and beaver are just as lavish

Sizes for misses, 12 to 20—women, 38 to 46—half sizes, 33 to 45—juniors, 9 to 15—5th floor

Maurice L Rothschild
State at Jackson

LIVERPOOL BEARS BRUNT OF NAZIS' OVERNIGHT RAIDS

London Gets Relief from Steady Pounding.

BULLETIN.

BERLIN, Oct. 22, Tuesday (AP).—Informed Nazis asserted today that "war essential objectives" in cities in southeastern England were attacked yesterday by German bombers. A factory collapsed under direct hits, and several planes were destroyed on an airport, they reported.

LONDON, Oct. 22, Tuesday (AP).—This bomb ridden capital slept in virtual quiet last night and early today thru a sporadic German air raid while furious blows by the Nazi bombers were directed against Liverpool and other Merseyside cities.

"Some people were killed in the London area and a few were killed along the Mersey, shipping artery of the Liverpool area," the air ministry announced.

Liverpool, Manchester, the Midlands and coastal areas also were attacked in daylight raids yesterday.

The 45th consecutive overnight onslaught on London continued intermittently with occasional bursts of antiaircraft fire and bomb explosions as the heavy weather of the early evening cleared away to a ground mist by morning.

Perhaps because of the rough weather over the English channel and a drizzle in London, the city went thru Monday with only two "hit and run" raids.

Activity in Dover Area.

Germany gave some attention to Dover again, shelling that channel port with long range guns from the French shore and damaging some buildings. As evening came British planes and, apparently big guns ashore and afloat as well, pounded Nazi "invasion bases" across the channel, particularly Boulogne and Calais.

Yesterday, the 135th anniversary of Trafalgar, where Nelson's British fleet vanquished Napoleon's armada, ending his threat to England from across the channel and setting the stage for Waterloo, the British people were told that their air force had scored mighty new blows at both ends of the Rome-Berlin axis.

Aircraft Production Minister Lord Beaverbrook declared that Britain has more planes ready for action today than ever before and "I'm still not satisfied."

British planes, the air ministry's news service said, crossed the Alps twice on 1,600 mile flights to bomb Milan and Turin, two great industrial centers of northern Italy, and a steel works at Aosta.

Among the vital objectives on which hits were claimed in Germany was one "important" but unidentified target "in the very heart of Berlin," naval docks at Hamburg and Wilhelmshaven, oil refineries at Cologne, the Krupp armament works at Essen, and other industrial centers, ports, and air bases.

U. S. Embassy Damaged.

The air ministry also reported objectives in Germany were bombed last night.

Twice British raiders swarmed on Berlin, the air ministry news service reported.

The British censorship allowed it to be disclosed for the first time yesterday that the American embassy on Grosvenor square had been damaged by bombs in a recent raid on London. None of the embassy staff was injured and business continues in the building. Windows were blown in by a salvo of German bombs which wrecked other buildings on the big square in the fashionable west end. A delayed action bomb landed about 50 feet from the embassy's front door and when it exploded hours later hurled soil and stones upon the roof and against the front wall and broke more windows.

Complain of "Terror Act."

BERLIN, Oct. 21 (AP).—Authorized Nazis complained today of an "outright terror act against the Berlin population" as many were listed killed and wounded overnight in an attack by British warplanes—the capital's first night alarm in five days. and one was sunk.

The Germans based their "terror" charge on the assertion that only residential, nonmilitary sections were attacked.

Officials first said no military objectives were hit, but Adolf Hitler's high command later acknowledged that a "single" target in that category had been struck when a bomb hit a railway line.

During Sunday British speedboats attacked a German patrol boat off Ostend, Belgium, but authorized sources said they were driven off and one was sunk.

The Nazi high command reported a new U-boat campaign had destroyed a British auxiliary cruiser of more than 10,000 tons.

Torpedo planes were credited with sending three "strongly protected merchanters" totaling 20,000 tons to the bottom off the east coast of England during the night.

Actress Weds

[Acme Photo.]

JUNE KNIGHT.

Hollywood, Cal., Oct. 21 (AP).—Actress June Knight and Harry Packer, drug firm official, said today they were married by a justice of the peace Saturday night in Yuma, Ariz. They returned yesterday. Miss Knight obtained a final decree of divorce from Lieut. Samuel A. Randolph, U. S. N., last Friday. Her first husband was Marvin Hart, who was killed by an unidentified gunman in 1931. Packer formerly was married to Esther Pressman, one-time Ziegfeld dancer.

NO WAR PLEDGE GIVEN TO ALLIES, BULLITT INSISTS

Quotes Daladier Note to Prove Claim.

Ambassador William C. Bullitt last night denied that the United States had been pledged to go to war to help England and France and—at President Roosevelt's request—offered a paragraph of hitherto unpublished correspondence in proof of his denial.

William C. Bullitt.

The ambassador to France spoke before the Chicago Council on Foreign Relations at a banquet in the Palmer House. The speech was broadcast.

On April 4, 1940, [two and one-half months before the French surrendered], former Premier Edouard Daladier of France sent President Roosevelt a letter which said, in part, according to Bullitt:

"Also I feel I should tell you that during the past two years, when I was prime minister, Ambassador Bullitt always said to me that in case of a European conflict, France should make her decisions knowing that according to the opinion of Ambassador Bullitt the United States of America would not enter the war."

Charges Nazis Started Report.

"Nazi propagandists in Berlin launched the lie that we had promised France and England to enter the war," the ambassador said.

The embargo on shipments of arms to belligerents imposed by the neutrality act passed in 1935 was lifted on Nov. 4, 1939, because of "our own instinct of self preservation," Bullitt declared.

The diplomat then turned to the Berlin pact signed by Germany, Italy, and Japan last Sept. 27, which he called a warning to the American people of a contemplated future assault.

Discusses British Sea Power.

Bullitt dwelt long on the power of the English fleet and the dependence of the United States upon its Atlantic "policing" powers. He said the axis powers will have shipbuilding facilities of more than six to one, compared with this country's if England is defeated.

"Faced by this threat our most urgent task is the obvious one of increasing our own armed forces, especially our air force," he said.

10 SURVIVORS OF TORPEDOED SHIP ARRIVE AT PORT

BUENOS AIRES, Oct. 21 (AP).—Ten survivors of the torpedoed Greek freighter Antonios Chandris, 5,866 tons, missing since their merchantman was sunk by a German raider in the south Atlantic on Sept. 7, arrived here today aboard a British freighter. They said they were in a lifeboat for 27 days. Twenty-three other survivors—the remainder of the crew—arrived at Rio de Janeiro on Oct. 13. The Antonios Chandris was carrying coal from England.

ORDERS TICKETS TO END LONDON'S SHELTER QUEUES

Britain to Seize Houses for Use as Billets.

BY LARRY RUE.
[Chicago Tribune Press Service.]

LONDON, Oct. 21.—Redoubled efforts to cope with problems resulting from the night and day aerial bombardments were announced today. They include plans for the safety, health, feeding, comfort, and housing of the masses.

In order to put an end to the daily scramble for underground night shelters in a certain district, Herbert Morrison, minister of home security, declared he had authorized the London civil defense region to experiment in issuing tickets of admission. His action followed reported discontent because persons wishing to get into the shelters have had to form long queues at the entrances. Some of the lines form before noon, and some are said to begin even as early as 9 a. m.

System May Be Extended.

"I have been anxious," Morrison said, "to do away with the abomination—the queue. Londoners have quite enough to put up with at present without the hardship and waste of time involved in lining up for shelters. Moreover, there is work to do."

If practicable, he said, the ticket system will be extended. It does not include subways.

Morrison specified that tickets be issued only to those who do not have satisfactory shelters at home or do not have access to communal domestic shelters which have bunks and are lighted.

Minister of Health Malcolm MacDonald asked local authorities to use their compulsory billeting powers without hesitation and to make the fullest possible use of empty houses. Altho the voluntary system still is recommended, the authorities are instructed to requisition properties when advisable to supply homes for evacuees.

The need of more billets arises from the exodus of Londoners to places of safety outside the capital.

Push Drive on Typhoid.

It is stated government arrangements for inoculation against typhoid on a national scale is under way.

Ernest Bevin, minister of labor, is appointing doctors in munitions factories to check on the workers' health. The doctors will detect those persons suffering from loss of sleep or from ailments caused by their present abnormal life.

Employés and managers of large business houses are conferring on the problem of getting employés to and from work.

Big concerns are asking the minister of transport to permit them to hire trucks and vans and to provide extra gasoline rations so they can organize transport services for their employés.

Hotels, boarding houses, cafés, and restaurants, except those on the coast areas considered vulnerable, are encouraged by the food ministry to lay up stocks of unrationed foods.

Public eating places will be permitted to lay in a week's extra supply even of rationed products, such as bacon, meat, butter, margarine, cooking fats, and sugar.

MEXICO CANCELS BIG OIL GRANT TO TOKIO INTERESTS

MEXICO CITY, Oct. 21 (AP).—President Cardenas has decided, as an act of "continental solidarity," to cancel a large oil concession granted last week to Japanese interests in Mexico, it was learned tonight.

A high government official said also that a "more than satisfactory bid" by Japanese agents for 18,000 tons of Mexican scrap iron had been rejected because of Japanese-American tension in the Pacific.

"We did not want it to appear that Mexico would sell scrap iron that Japan might conceivably use against the United States should the present crisis in the orient end in open hostilities," he said.

The oil concession marked for cancelation, the spokesman said, involved the contract to the Tokio controled Veracruzana company for exploiting 247,000 acres in Vera Cruz state and added that it was approved as "routine" after negotiations extending over more than three years.

Weds Lawyer

[Associated Press Wirephoto.]

ELIZABETH ROTHERHAM.

New York, Oct. 21 (AP).—The marriage of Kenneth Price Dillon, 27 years old, associate of a prominent Manhattan law firm, and Elizabeth Rotherham, 25, dance hall hostess, was disclosed yesterday by friends. After the ceremony Friday in the Collegiate Dutch Reformed church here, the couple left for a honeymoon in the Pennsylvania Pocono Hills.

Friends said that the attorney, formerly of Topeka, Kas., met his bride at a Time Square dance hall three weeks ago. The dancer, whose parents operate amusement concessions in Revere, Mass., is known professionally as Betty Day.

NAZIS SHORTEN TRAINING PERIOD FOR WAR PILOTS

Claim Men Anxious to Get to Front.

BY E. R. NODERER.
[Chicago Tribune Press Service.]

BERLIN, Oct. 21.—The training period for German war pilots is being shortened, it was revealed here today. The reason, according to an official spokesman, is that Nazi flyers are "anxious to get to the front."

Just how much the training period is being curtailed was not revealed, but it was intimated that the change had been made only in some periods of the schooling.

Lose Fewer Than Expected.

It is claimed that Nazi air losses in Poland, Norway, and the drive to the west had been less than was estimated before the war. Nothing specific was said about losses over England.

German air reserves, the spokesman boasted, had not yet been touched. He added that no country in the world could hope to catch up with German superiority in the air.

An interesting sidelight was thrown on activities of parachute troops when it was said that if a jumper hesitated for so much as a second his career came to an abrupt finish. There was no elaboration on this point.

Tighten Censorship.

The German censorship became more intensified today when foreign correspondents were told they were forbidden to send news of any kind between 11 p. m. and 6 a. m.

Correspondents in Berlin operate on what the Germans call the "honor system," under which newspaper men are trusted not to send inaccurate news or information which might be of value to the enemy.

If, in the German opinion, they violate this code, they are expelled. Nazi authorities apparently are getting a little leary of the correspondents' honor, however, since more and more prohibitions are being laid down.

'INSULTED,' NAZIS KEEP WATCH ON PARIS CARDINAL

ROME, Italy, Oct. 21.—Cardinal Enrico Baudrillart has been placed under surveillance by the German authorities in Paris, according to information here. Two days before the German occupation of Paris, it is said, Cardinal Baudrillart wrote on the minutes of the Academy of France, of which he is a member, a statement considered insulting to Germany. Cardinal Emmanuel Suhart, archbishop of Paris, also is said to be having difficulties with the German authorities. The bishop of Rennes is reported to be in jail on charges of having resisted German propaganda.

DEPRESSION SETS IN FOR BUSINESS OF EAST ENGLAND

Bombs Force Closing of Many Stores, Hotels.

BY LARRY RUE.
[Chicago Tribune Press Service.]

LONDON, Oct. 21.—As a result of the incessant bombing and shelling of English southeast coast towns and the consequent evacuation of the populations, the smaller businesses there have suffered badly. The stagnation is even more acute than the world-wide depression of 1929 and has forced many of them to close down.

It is doubtful if these towns ever can regain their former prosperity without financial assistance from the government. Indeed, this is regarded as one of the knottiest problems with which the government will be confronted after the war.

THE TRIBUNE correspondent recently spent a couple of days inspecting towns of the southeast coast.

Carry On Despite Bombings.

In one important town it was explained how the 50 per cent of the people who remained were carrying on, despite almost daily bombings and shellings.

This particular town not being a summer resort, the people differ economically. For while its business houses and residents remained, the populations of the holiday towns long have been gone, leaving behind beautiful homes, fine hotels, and blocks of shops untenanted. The chief reason for this exodus appears to be that if an invasion were attempted it would be along the coast area in which these towns were built.

In another town, essentially a resort, the first obvious indications of the changed economy were the hundreds of stores and businesses along the seafront, only two of which, hotels, remained opened, their shattered windows and doors looking as deserted as Coney Island in midwinter. The harbor, which ordinarily used to be filled with pleasure craft, is deserted.

Bomb Damage Not Extreme.

Altho this town was reported to have suffered 1,000 bombs, I did not find damage amounting to anything like this. True, it had been bombed in certain areas, but it is possible to drive thru a large part of the town without encountering signs of demolished houses.

Apart from one big raid and innumerable lone bombings, this has been a reasonably safe town, but nere again prevails the same story; those who could afford to leave seem to have done so and it is estimated that more than 60 per cent of the population has gone.

Still another town with a world-wide reputation as a resort offers the same spectacle. All its gorgeous hotels, fine boarding houses, and villas are closed. While this once thriving town has been bombed several times and still is the subject of a few attacks daily, the better class residential part has suffered little, the bulk of the attacks being directed against the harbor and the poorer districts.

Nuns Give Austria's Royal Family a Home in Quebec

QUEBEC, QUE., Oct. 21 (AP).—Members of Austria's royal family prepared today to take up residence at Villa St. Joseph, on the outskirts of this city, placed at their disposal by nuns. The former Empress Zita, mother of Archduke Otto, pretender to the Austrian throne, arrived last night from Royalston, Mass., where she had been staying since coming to America following the outbreak of war last year. Four of her children are attending school here.

20 Fortresses Set for Hop; Revive Talk of British Deal

Los Angeles, Cal., Oct. 21 [Special].—Twenty United States army air corps "flying fortresses," of the type reported to have been promised to Great Britain by the Roosevelt administration, are being readied at March field, Riverside, for a nonstop flight to Langley field, Va., officials admitted today.

Beyond describing the hop as a "routine flight," March field officials would not comment on the maneuver, which is to begin within the next three days. Neither would they comment on reports that the squadron is destined for Britain's royal air force.

Of the army's 50 Boeings, weighing 17 tons each and with four engine power plants, 30 are stationed at the California inland bombing base. They are known technically as the Boeing B-17.

Half of Force Involved.

More than half of the nation's present strength in this type of bomber was said to have been involved in the deal with England along with the army's secret bombsight.

The Boeing B-17 ships based at March field have been used for training purposes. Air corps officials said at least two years' training is required to develop competent fortress operators from the ranks of young lieutenants graduated from twin engined bomber ranks.

Quantities of an advanced version of the B-17 were said by air corps officials to be on order to supplement the current air corps strength. They are being completed at the rate of seven a month at the Seattle Boeing plant, they said.

Holt Demands Showdown.

Washington, D. C., Oct. 21 (AP).—Senator Rush Holt [D., W. Va.] called on Secretary of War Stimson today to say publicly whether Great Britain had been given access to the army's secret bombsight and whether the British had been promised delivery, "after the election is over," on long-range bombing planes now in use by the army.

Speaking during a senate session that lasted only six minutes, Holt told a half dozen of his colleagues who were present that he was precluded from introducing an inquiry resolution because of the "gentlemen's agreement" under which the senate will not conduct business until after the election.

Later, Holt told reporters he had received reports that the British had been given access to the plans of the bombsight.

OFFENSIVE BY BRITISH FORESEEN BY 4 LEADERS

LONDON, Oct. 21 (AP).—Expressions of hope that Britain will turn the tide and put her axis enemies on the defensive were offered today by Prime Minister Winston Churchill and three of his ministers in these statements:

CHURCHILL, in a radio talk to the French people: "We are waiting for the long promised [German] invasion. So are the fishes! . . . In 1941 we shall have command of the air. Remember what that means."

* *

LORD LLOYD, colonial secretary, in a speech at Glasgow: "The day we can take the offensive approaches steadily. Let us make no mistake. Until the air battle takes place over German land rather than in British skies . . . the end of the war will not readily be in sight."

* *

A. V. ALEXANDER, first lord of the admiralty: "We must carry this fight into the enemy's fields. . . . We must not find ourselves up against a position of stalemate."

* *

LORD BEAVERBROOK, aircraft production minister: "I am not going to be satisfied until the sky is swarming with British aircraft."

If You Are a Sales or Account Executive

and capable of meeting executives of large companies on a basis of understanding of their merchandising problems and sales promotion, you are the man we want. Experience in conducting sales training programs, either with or without motion pictures or slidefilms is desirable.

A letter telling us why you are the right man may lead to a salaried position with a leading producer.

Please include photographs and complete details about yourself.

ADDRESS F S 580, TRIBUNE

$1,000,000 in Diamonds Wanted

Highest Prices Will Be Paid
BRING YOUR DIAMONDS DIRECTLY TO US
You Receive Cash Immediately
★ We Also Purchase Old Gold and Pawn Tickets ★
AMERICAN DIAMOND SYNDICATE
37 SOUTH WABASH AVE.
Corner Monroe St., 3d Floor

Subscribe for the Tribune

It's SO EASY to make folks happy with Mrs. Snyder's

Ask a lady where to send a box of Mrs. Snyder's and she'll point to her and laugh and say "ME!" Then, she'll say: "Well, let's send to Sammy, he's lame; and to Mary, she's a brave one; and to your Mom and to my Mom. You take notes and send to ALL of them," we'll do it for you. You just tell us what and where, and pay a bit extra for shipping.

OLD FASHIONED CREAMS. You used to call them chocolate drops; little mounds of creams covered with chocolate, better, more delicious, probably, than you ever tasted before. 50c per pound

MRS. SNYDER'S CANDIES
Out of towners send orders to 119 N. Wabash
CHICAGO

$17.95 $22.95 $25 $29.95

BRUCEWOOD SUITS
in tailored & dressmaker styles
—sensationally priced at
$11

This is sensational . . each suit is the newest, smartest style of the season. Soft dressmaker styles in tweeds, rich dressy weaves, monotones — blacks and plain colors . . tailored suits and "boy styles" . . originally all were $17.95, $22.95, $25 and $29.95 . . now $11

Sizes 12 to 20 . . . 7th floor

MAURICE L ROTHSCHILD
State at Jackson

GUARANTEED SATISFACTION

BRUCEWOOD 3-PIECE SUITS
with luxurious SILVER FOX
$59.50
compare them with suits at $69.50 and $75

Huge puffs of precious gleaming silver fox—new swagger coats—new longer length torso jackets—new flared skirts. Here's a value find if there ever was one

Sizes 12 to 20—7th floor

Maurice L Rothschild
State at Jackson

MANDEL'S

Brilliant as Your Jewels!

A New Cosmetic Treat by Elizabeth Arden

Jewel Harmony Makeups

This year—the smartest women wear glittering, glamorous jewelry. Elizabeth Arden has captured the scintillating brilliance of these shining jewels in her brilliant Color Harmonies. Match your rubies, emeralds, sapphires today.

Arden Enamel Lipsticks $1.50
Arden Nail Polish $1
Matching Rouge $1.25, $1.75

Mail and Phone Orders Filled—Call State 1500
MANDEL BROTHERS' Toiletries—First Floor—State

3 DAY LANE BRYANT SALE!

New Fall HATS $5
$10 to $25 Values
21 to 25 in Headsizes

Brims! Berets! Turbans! New Pill Boxes! Others! New Colors and Blacks!

Here is your big chance to buy quality hats at a bargain price. . . . Every wanted style and material is here . . . better be early for best selection—the values are tremendous at $5.

SECOND FLOOR
Lane Bryant
101 N. WABASH AVE.

ONLY A FEW DAYS LEFT!

To Take Dance Lessons at Low Introductory Rates

This is to remind you that the special Introductory Reduction in rates at the new Arthur Murray Studios will expire in a few days. So don't risk disappointment. This is your opportunity to learn the latest steps—and still save money. Act now! Enjoy the thrill of being an expert, graceful dancer. 10 a m to 10 p m.

ARTHUR MURRAY
DRAKE HOTEL and 37 E. JACKSON BLVD. (Just West of Michigan)

GUARANTEED SATISFACTION

Permanent style lines!

PICK THIS SMART SHIRT

with wrinkle-free soft collar— always looks freshly ironed

$2

3 for $5.75

Made under patents of Celanese Corporation of America

If you are one of the men who like soft collars but hate wrinkles, we have discovered the shirt for you. It is made with the new sta-smooth Celanese* wrinkle-free soft collar. That means you get all the ease and comfort of a nonchalant soft collar *without* wrinkles. Thanks to Celanese* rayon yarns woven into the collar lining, the anti-wrinkle properties will neither wash out nor wear out. Excellent white broadcloth and fine tailoring

*Reg. U. S. Pat. Off.

2 hours free parking at Palmer House garage, Quincy near State, with every purchase of $1 or more

Maurice L Rothschild

State at Jackson

LEWIS GOLF SUIT

Its one purpose is to give you maximum comfort and ease at the same time that it gives you warmth. That's what golfers demand and that's what the Lewis Golf Suit gives them—and you

Silky mercerized cotton $2.50 — with ¾ length leg, $3

wool mixed for extra warmth $3 — with ¾ length leg, $3.50

MAURICE L ROTHSCHILD

State at Jackson

GUARANTEED SATISFACTION

A new shoe for officers and civilians by

Osteo-path-ik

$8.95

A favorite with flying officers—a favorite with army officers—and a favorite with civilians for informal occasions or business. It's in all tan calf with a custom heel—leather lined—in the famous Osteo-path-ik flexible construction that follows every movement of your foot—yet gives you the necessary support. A smart shoe and a big value

See the Belgium, too—the same last—but with heavier sole, cordo forepart and tan tweed grain quarter—8th floor

MAURICE L ROTHSCHILD

State at Jackson

SEN. VANDENBERG RAPS NEGLECT OF DEFENSE NEEDS

Assails New Deal's War on Nation's Industry.

Logansport, Ind., Oct. 21 [Special].—Addressing a rally of Second district Republicans here tonight, Senator Arthur H. Vandenberg of Michigan denounced President Roosevelt and the New Deal for neglect of national defense, hamstringing business, increasing taxes and the national debt while building what has become virtual government by decree.

Senator Vandenberg decried what he termed the President's assumption that he is indispensible to the welfare of the nation and his "nonpolitical" defense tours in the interest of his desire for a third term.

As an alternative for four more years of Roosevelt, and what Vandenberg said would be called dictatorship in any other land, the senator urged Indiana voters to support Wendell L. Willkie, the Republican nominee for president; Raymond E. Willis, the party candidate for United States senator, and to send Charles E. Halleck back to congress to support a constitutional Republican administration.

Biggest Rally in History.

Attendance of delegations from each of the 13 counties in the Second congressional district, which Halleck represents, brought thousands of Republicans to Logansport for the biggest political rally in the history of the city.

Some delegations brought bands, others were accompanied by drum corps and all had floats in the parade, which preceded the speaking. Senator Vandenberg's address was broadcast over a national hook-up. He will make only one other address during the campaign—at Cleveland, O., on Oct. 26.

Replying to attempts to smear Willkie because he formerly was a utilities executive, Senator Vandenberg said he is just the man the country needs—a man who has proved that he can turn red ink into black and give more service for less cost.

"The government of this country is the greatest public utility in the world," said Vandenberg, "but it hasn't been run as a public utility. It has been run as a helter-skelter, pell-mell political grab bag to suit the shifting whims of the so-called indispensable man and to feed the greatest political burocracy that ever fastened itself on an otherwise free people.

Reviews Willkie's Rise.

"If you want a President who will manage this vast enterprise of the government's business on a business basis and in a business way, it stands to reason that the man who has risen on sheer ability, from zero to an acknowledged position of supreme achievement as one of the ablest administrators of our time, is more likely than any other to restore sanity and solvency in Washington.

"If you want a President who will keep you out of needless war, and the American people do not want any part of any foreign war, it stands to reason that the man who volunteered in 1917 is more likely than any other to shun a renewal of this cruel experiment for his country.

"Take the problem of national defense. A few of us want war. All of us want America to be invincible. We want total preparedness. We propose that America shall survive, no matter who wins in Europe or in Asia.

Fifteen Billions Voted.

"Congress has made 15 billion dollars available to achieve this end, but the task is essentially one of organizing and administering the mass production of defense commodities. It is a business problem.

"That's what President Roosevelt's war resources board undoubtedly told him in a report 12 months ago, altho I have to guess, because he sealed that report against congress and the country, and never permitted a line of it to see the light of day. If we could have started then in the right direction we would not be so far behind now.

"Finally, the President came to see that he no longer could face this defense responsibility without expert and dependable aid. He created the advisory defense council and summoned some of the country's greatest business leaders from the doghouse, where they had been outlawed for seven years. Then things began to hum. The President still continues to withhold adequate and conclusive authority from this council, but defense at least is on the way.

Inspection Tour "Racket."

"It takes more than nonpolitical defense inspection tours by the self-appointed third term candidate to turn airplanes on order into airplanes on hand.

"This inspection tour really is a very pretty racket. Four years ago it was drouth inspection in this part of the country. We had a five state drouth conference in Indianapolis. I attended. We had 20 miles of parade and 20 minutes of conference. It took four hours to go from the station to the hotel four blocks away."

Will Lift Up the Downtrodden.

Taking up the subject of humanity, which Democrats in Illinois have linked with the name of Roosevelt in a campaign slogan, Senator Vandenberg said he did not know of any greater humanitarian than Wendell Willkie. He recalled the Republican candidate's birth, environment, life, experience, and sympathy for the self-made man.

Senator Vandenberg turned next to Roosevelt's vast accumulation of power. He concluded:

"I do not question that he loves his country; but neither do I question that he harbors the dangerous hallucination that he is indispensable to 130 million people. When the theory of one man's indispensability comes in, the theory of representative democracy goes out. There is no indispensable man in this nation, but there are indispensable principles.

"For the sake of dangers from abroad; for the sake of defense against far greater dangers right here at home, and for the sake of the American republic, we must go the American way on Nov. 5."

Country Squire *in the* White House *By John T. Flynn*

The Tribune presents herewith the second instalment of "Country Squire in the White House," notable political book of this notable political year. The volume, condensed for The Tribune by its author, John T. Flynn, will appear in 12 chapters between now and election day, Nov. 5.

II. THE WAR YEARS.

March, 1913, the Democratic hosts, away from the fleshpots since 1892—21 long years—were converging on Washington for the inauguration of Woodrow Wilson. Young Mr. Roosevelt also was moving on Washington. He had been a delegate from his district to the Baltimore convention which nominated Wilson.

Wilson was an intellectual liberal. He was a political reformer, enemy of political machines, champion of individual freedom and free enterprise—freedom, above all, from the restraints of monopoly, trade combines, trade associations formed to control prices and production. The great problems of the times revolved around these principles.

How far these problems had touched the mind of Mr. Roosevelt, then 31 years old, it is difficult to say, since there is no evidence extant that he had given very much thought or any study to the subject.

Interests in Other Fields.

Generally it may be said of him that his interests did not lie in that direction. He belonged to that element in New York that might be called the "social welfare" school. It was made up largely of wealthy people who were interested in doing something for the poor with private funds. It was a reflection of the English *noblesse oblige* spirit—the conviction that the rich should be good to the poor.

I do not mean that Roosevelt and his mother had taken any part in these charities. From four different estates Roosevelt inherited $446,844 and his mother $626,117—or about a million dollars. This seems a lot of money, but not in the swanky Hudson River society in which they moved.

Roosevelt himself earned little, and the family was always more or less financially cramped to keep up a style of living imposed on them by their multimillionaire neighbors and friends. There was, therefore, very little to spare for family charities.

Satisfied with World.

The young senator had not thought at all about the problem of poverty. He was, in fact, very well satisfied with the world around him. He had already revealed his eagerness to have the good opinion of everybody—even those opposed to him. He was the kind of young man who could not bear to have anybody think harshly of him.

Up to this point he had been, seemingly, far from settled upon any career. The law seemed to interest him little. He had not been in any sort of business. He allowed himself very great leisure. He had been drawn into his political post thru the importunities of the Poughkeepsie politicians. And he discovered that he liked politics.

He did not care for research. He was in no sense a student. Politics afforded that easy going mingling with people, talking, going to meetings, holding conferences, sitting around, making friends, having one's say, without digging or that severe discipline essential in the professions or business.

F. D. R. Goes to Washington.

He had been reëlected to the senate. He had been for Wilson. Wilson was elected! Why shouldn't he go to Washington? And why shouldn't he be assistant secretary of the navy? Theodore Roosevelt had held that post. Now the Democrats were in office—why shouldn't it go to a Democratic Roosevelt, who was crazy about the navy?

When Roosevelt got to Washington, what he wanted was offered to him. The appointment throws an interesting sidelight upon the course of political preferment in America.

Franklin D. Roosevelt, then assistant secretary of the navy, as he appeared in London in August of 1918 during the world war.

The assistant secretary of the navy is a very important person. One wonders what training or experience this young man had had that supported his claim for this post. He had never had any administrative experience whatever. He had literally no career outside a brief political one in the state legislature. His sole work in private life had been as a law clerk in a large office for a couple of years, to which job he devoted but little of his time, and that without interest. He had had no experience around the navy. He had merely collected a lot of pictures of battleships and some books on the navy.

Bore Name of Roosevelt.

He was chosen, of course, because of two utterly hostile forces—Woodrow Wilson and Theodore Roosevelt—the Wilson tide that washed the Democrats into power; the Roosevelt name in New York that invested this untried youth with a special value to the Democrats.

He made, apparently, a fairly good assistant secretary of the navy. As soon as he found himself in that office he did, of course, precisely what you would expect of the youth who wanted to go to Annapolis, who collected naval battle scenes, worshiped warships.

Roosevelt was looked upon in the department as God's gift to the admirals. He outdid them all. They took him to their hearts. He reveled in it all. He loved the big ships, had, of course, his own flag—the secretary's flag—that flew from the warships when he boarded them. He enjoyed and reveled in the most extensive ceremonials.

He began, immediately, to reveal himself as almost the only militarist in the Democratic administration. He made numerous statements in favor of universal military training. He did not look upon it as something merely unavoidable, costly, and dangerous but as something good in itself.

Advocate of Big Army.

He declared the army to be an ideal way to train American citizens. He wanted a national army in America like the kaiser had. Even after the war was over—the war to end war—and Germany was completely crushed, he wanted this. All the world was talking about disarmament—all but young Secretary Roosevelt.

One of the strange episodes of the navy department occurred after the war was all over. During the war there had been an immense haste—ships, guns, war gear produced under rush plans at enormous prices. After the war ended the navy department went ahead with its war building program as if nothing had happened.

The keels of 97 destroyers were laid after the armistice, costing $181,000,000. There was, of course, no justification for this. Indeed, there was every reason why the program should have been halted because of the excessive war prices and the rush character of the plans.

Contracts Slipped Thru.

Ten cruisers, costing about ten million dollars each, also were rushed ahead *after the war was over.* They were part of the plans in the great war effort. But when the war was over they had not yet even been contracted for. The contracts were signed months after the armistice—sort of slipped thru in the general confusion and push that had not yet slowed down. And they were built under that fatal "cost-plus" wartime system that produced so many scandals during the war.

Many, if not most, of the ships built in this postwar period by the department, largely under the guidance of the enthusiastic assistant secretary, were defective, and many of them quite worthless. This was, doubtless, inevitable during the war. The hurry was so desperate. Yet, in this postwar period, when the navy department eluded public scrutiny in a country absorbed in the dramatic collapse taking place all around, these defective vessels were duplicated.

In all this there was, of course, nothing vicious in the conduct of the young secretary. He was merely carried away by his enthusiasm for warships.

Money Was No Object.

Roosevelt had never been in any business. It is a singular feature of his career that his first administrative post was one that involved the expenditure of countless hundreds of millions and under circumstances that suspended all the normal and necessary restraints and cautions. Money was no object alongside of victory. And in the navy department, under his wing of it certainly, money was no object.

In a speech later in the Brooklyn Academy of Music he told, with a good deal of satisfaction, how he had thrown money around during the war. On another occasion he boasted that he had paid no attention to rules, regulations, and laws—that he had broken enough laws to be put in jail for 999 years.

It is a fact of importance that in the shaping of his public career his first experience in administration should have been under circumstances where ordinary prudence, the rules of the department, the normal scrutinies of business and the very laws themselves could be daily thrown into the wastebasket. It made a profound impression upon his habits of thought and his methods of doing things.

Raising Money Minor Detail.

It is quite certain that Roosevelt was but little interested in the economic dislocations that lurked in the vast military outlays and that would make themselves felt before long. His attitude then is reflected in his attitude as President, when he told pressmen that he considered the method of raising the money for a new billion dollar preparedness program a minor detail in which he was not interested. His interests do not lie in that direction, and did not then.

At the Democratic convention of 1920, which nominated James M. Cox of Ohio for President, Roosevelt was named as his running mate.

Roosevelt, as a candidate for Vice President, went about making speeches for the league of nations. With Cox and the Democratic congressional candidates generally he went down to an overwhelming defeat—404 electoral votes to 127. The ticket carried only the southern states, and not all of them, losing Tennessee and Oklahoma.

With that defeat, Roosevelt passed out of public life until 1928, when he was nominated for governor of New York.

TOMORROW: The New Era.

[Copyright: 1940: By Doubleday, Doran & Co., Inc.]

ILLINOIS GUARD REGIMENT ASKS 70 MORE BALLOTS

The 202d coast artillery, Illinois National Guard regiment in training at Fort Bliss, El Paso, Tex., has submitted a supplementary list of 70 requests for absentee ballots for the Nov. 5 election. Sixty-nine were sent to Cook county and one to Du Page county. This makes a total of 309 from the regiment, which includes 1,450 men. Three were submitted by wives of members.

Election officials mailed formal applications to each person requesting an absentee ballot. These applications must reach the election board or the county clerk by Oct. 31. The absentee ballots then are mailed to the voter.

Al Smith's Talk for Willkie to Be on National Hookup

New York, Oct. 21 (AP).—The national committee of Democrats-for-Willkie announced today that former Gov. Alfred E. Smith's first speech in behalf of Wendell Willkie would be heard over a coast-to-coast hookup of the Mutual Broadcasting system from 9 to 9:30 p. m. [Chicago time] Wednesday. Earlier arrangements called for a regional network.

10,000 OF SUSPECT VOTERS PROVE BALLOT RIGHTS

Ten thousand of the 126,000 voters who received suspect notices as a result of the election commissioners' canvass have proved their right to vote in the Nov. 5 election, it was estimated yesterday by John S. Rusch, chief clerk of the election board. Approximately 400 suspect notices were filed during the day by individual and party canvassers. Rusch said those receiving the later notices must appear before the commissioners Thursday, Friday, or Saturday if they wish to qualify.

"JUST A COLD" *But What Comes After?*

Today a common cold; tomorrow, what? That depends on how you treat it now. Much serious sickness is due to neglected colds.

Start taking Father John's Medicine, and use it regularly. Rich in vitamins A and D.

During 85 years Father John's Medicine has been used successfully by millions to treat colds and develop strong, vigorous health.

BODY-BUILDER FOR 85 YEARS

FATHER JOHN'S MEDICINE — RELIEVES COLDS

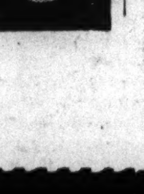

RESORTS AND TRAVEL.

Ocean Travel.

★ Matson Line TO HAWAII · NEW ZEALAND · AUSTRALIA

The glorious South Sea pageant . . . sponsored by luxurious Matson liners. Sailings every few days from California. 230 North Michigan Avenue, Chicago, RANdolph 8344

S. S. LURLINE · S. S. MARIPOSA · S. S. MONTEREY · S. S. MATSONIA

BRAZIL URUGUAY ARGENTINA
Via the GOOD NEIGHBOR FLEET
Fortnightly Sailings from New York
MOORE-McCORMACK LINES, Inc. Ran. 6840

WEST INDIES and CARIBBEAN CRUISES from New York, 15 days, $168, up; from New Orleans, 8 to 15 days, $80 and up.
UNITED FRUIT CO.
111 W Washington St. Tel. State 7740

Because you want to look long waisted this fall

Lane Bryant Brings You moulding magic in a lovely new

Adaptolette

$5

Sizes 36 to 48 without innerbelt

The foundation to give you a graceful, gracious silhouette . . . supple and young . . . with utter freedom and comfort! . . . Brocaded batiste . . . with busts cupped in reinforced lace . . . Our corsetiere is specially expert in fitting this lovely foundation . . . with results little short of magical!

SECOND FLOOR CORSETS

★ Mail and Phone Orders Randolph 9800

Other Models with Innerbelts in Sizes 38 to 56 at $5

Lane Bryant

101 N. WABASH AVE.

Be the President of Your Own HOME BUDGET BANK!

THERE'S satisfaction and fun in budgeting your necessary—flexible—and frivolous expenses such as rent—clothing—a winter holiday—especially when you make desposits in this smart looking bank. Size 6x6¼". 6 compartments—6 slots for coins—6 slots for paper money. Printed card of 50 titles. Key. With your decalcomania, an ideal gift for a business list. Red, green, blue and walnut finish.

G103—Budget Bank— *only* **98c**

SEE OUR CHRISTMAS CARD AND GIFT DEPARTMENTS TODAY

-----------At All 9 HORDER Stores-----------

For Home Budget Bank, call FRAnklin 6760 or write: HORDER'S, Inc., 231 S. Jefferson Street, Chicago, Illinois.

NAME .... ☐ Ship C. O. D.
ADDRESS .... ☐ Check Enclosed
QUANTITY .... COLOR .... ☐ Charge

Tune in WBBM 10:45 TONIGHT and Hear DON ARTISTE play on these pianos

WAREHOUSE 39 PIANOS

NOTHING TO PAY UNTIL NEXT DECEMBER

NO MONEY DOWN · 30 DAYS' TRIAL

BRAND NEW CONSOLE TYPE PIANOS — Warehouse Sale Price **$99** — Terms $1.00 a Week. Very popular. Have a standard full size keyboard, clear, mellow tone and responsive action.

Small Size Used Piano **$35** Terms 60c a Week

SAVE MOVING—Have us get your old piano now; deliver new piano after you move

BRAND NEW GRAND PIANO **$139** — PAY $1.50 WEEK. Latest in grand piano construction. Rich tone. Standard, full size keyboard. FREE Delivery

OPEN TUES., WED., & THURSDAY FROM 9 A. M. to 9 P. M.

FIREPROOF PRIVATE PIANO WAREHOUSE NO. 39 S. Ashland Av. & 39th St.

"Is that check for me?"

"Not this time! It's for the fellow who saw my want ad in the Tribune and brought back your watch!"

Whenever you lose anything of value, be sure to telephone a Lost and Found want ad to the Chicago Tribune. Thousands of dollars' worth of property is restored each year to owners who advertise in the Lost and Found column of the Tribune want ad section.

Regardless of what you may have lost, or where in Chicago or suburbs you may have lost it, there is a good chance that a Tribune reader will find it.

Every day of the week, the Tribune sells more than 750,000 copies right in metropolitan Chicago. This is from 300,000 to 500,000 more than are sold in Chicago and suburbs by other Chicago newspapers.

Further, the Tribune is Chicago's big want ad marketplace, carrying far more want advertising and, as a result, attracting far more want ad readers than any other Chicago newspaper.

Call SUPERIOR 0100 WANT AD-VISER and ask for Miss Miller if you wish to recover lost valuables. Miss Miller will help you word your want ad. If your name is in the phone book, you may charge your Tribune want ad.

● As an extra service to Tribune Lost and Found advertisers, all such ads are kept for three months after publication in a special register open to the public at the Tribune Public Service offices, 1 S. Dearborn Street, and in Tribune Tower, 435 N. Michigan Avenue.

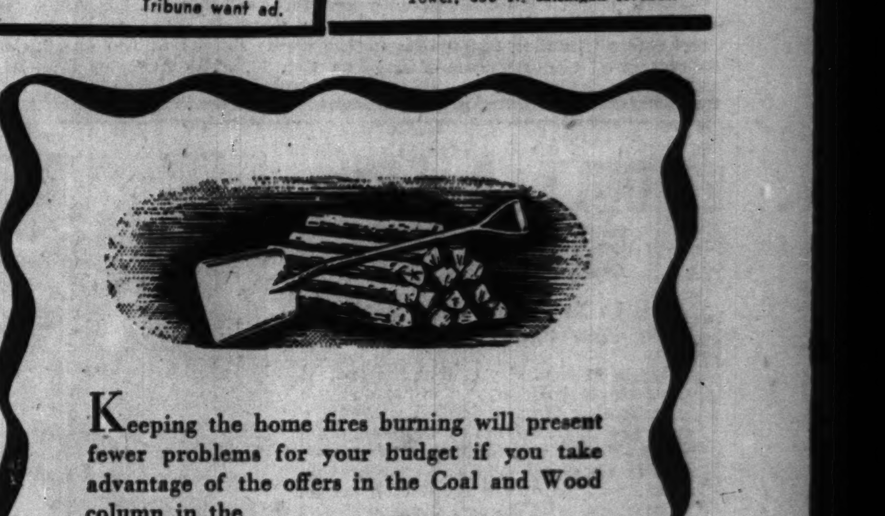

Keeping the home fires burning will present fewer problems for your budget if you take advantage of the offers in the Coal and Wood column in the

CHICAGO TRIBUNE WANT AD SECTION

DEFENSE BOOM BASED ON DEBT, WILLKIE WARNS

Don't Let New Deal Brag About It, He Urges.

[Continued from first page.]

the world, the preservation of the American way of life. [Great applause.]

"People ask me, 'How can you stand it and keep going?' Let me say, I can take it forever. Can you?

"We must win! We cannot fail! We face a foe entrenched, who used the most interesting combination of lofty thought and low performance ever seen.

"When the third term candidate begins his belated and forced discussion of this campaign, put this question: 'You say there is no question of dictatorship when elections are free. Do you call it a free election with Boss Hague, Boss Flynn, and Kelly-Nash?

Is It a Free Election?

"'Do you call it a free election when the chairman of your national committee sends out lists of government employés and collects campaign contributions from them?

"'Do you call it a free election when pressure is put on relief receivers and WPA?'

"How can the third term candidate call himself a liberal reform leader when three of the most corrupt political machines are trying to steal this election without a rebuke from him?"

This fiery attack roused the listeners to high excitement. They yelled at every sentence. As Willkie finished, they called for more and with bands playing and excitement running high, roared "we want Willkie."

Praise for Wisconsin.

"I am delighted to be here," Willkie's prepared speech began. "Milwaukee and Wisconsin are known thruout this country for their great tradition of progressivism, particularly in tne broad field of social welfare.

"Today, as you know, is Young Republican day. The Young Republicans are a body of young men and women who believe in the future of America. They are determined upon the establishment of certain principles by which they may share in that future.

"I want to thank the Young Republicans for the work they have done in this campaign. Their tireless energy has been of vast importance in this crusade. Young Republicans of America, I say to you tonight, 'Keep going!' With your help, I predict victory on Nov. 5. We've got them on the run.

A Message to Youth.

"In honor of Young Republican day, I want to address my remarks tonight to all the young men and women of America.

"There are about 20 million of you betwen the ages of 16 and 25. You have not had an easy time. About three million of you—perhaps four million—are unemployed.

"The American Youth commission recently published a study of the youth of one of our states. They found that 40 per cent of those between 16 and 20 years of age had neither jobs nor school to fill their empty days.

"Almost all of these young people have honestly tried to find jobs. It would make them proud and happy to become independent, to help support their parents, or most important of all, to look forward to setting up homes and raising families of their own.

"Because they can't do this, many of them become hopeless and cynical. I have seen them in the course of my campaign journey—some so disillusioned that their minds are no longer open to argument. They doubt America and the future of America.

The Issue: Freedom.

"Because of their bitter experiences, I think it is true that the great issue of our day is clearer and closer to the young people than to any other group of our citizens. This issue, this basic issue, I described a few nights ago at Springfield, Ill.

"It is the issue of whether we in America can live in freedom—can live by freedom—or whether we must deliver ourselves and our enterprises into the hands of the state. It is the issue of whether or not America shall embrace state Socialism, or state capitalism, or communism, or whatever you may choose to call it. These are merely different names for the same thing—absolute and arbitrary power in the hands of the government.

"I have said, and it becomes increasingly clear every day, that in this struggle the third term candidate represents one side and Wendell Willkie represents the other side.

"I cannot say, I do not even wish to imply, that my opponent is consciously aiming at state Socialism for America. I do know from personal conversations with New Dealers that many responsible men in the New Deal party have such an end in mind.

"I know that every major economic policy of the New Deal is pushing in that direction. There has been an endless concentration of power. There has been an endless concentration of the duties and responsibilities of government. And there has been an endless increase in the debt. That debt will be a load upon you and upon your children, and upon nobody knows how many generations.

"Tonight I want you to see—and meet—this issue in terms of work, of jobs, of American enterprise. I want to tell you the kind of work I stand for and the kind of future I stand for. I want you to understand that only a society built upon the independence of the individual can halt our drift toward a totalitarian state.

"We are now undertaking a great defense program. This program is three or four years late in getting started, but now at least we have begun. Our congress has made available about 12 billion dollars this year. Orders are beginning to come out of Washington. And business men know that more orders are ahead.

Predicts Some Boasts.

"You may presently hear the spokesmen of this administration begin to boast about the great business revival that they have caused. Production will inevitably increase, unemployment will inevitably decline.

"I thank God for that. The greatest purpose I have today is that the American people should go back to work.

"But stop and think how this new work is being created.

"It is being created by money spent by the government, taken out of the pockets of the people, or added to the mounting national debt.

"These are not the forces of private enterprise at work. These are the forces of public indebtedness. You and I are buying ourselves a bigger army, a bigger navy, and a bigger air force. That makes business look better, but actually we are going into debt at the same time. When the defense program is finished we may have a bigger industrial system, but it will have been built upon the insecure foundation of a bigger debt.

"Profit and Growth."

"The kind of enterprise that makes America really strong is private enterprise; that is, when you buy from me and I buy from you. That kind of enterprise does not normally result in debt. It normally results in profit and growth.

"Let me never hear the New Dealers point with pride to a business revival based on the creation of the huge war machine that we are building. Let me never hear them boast that they have reduced unemployment by the sacrifice that hundreds of thousands of young men have made in joining the army.

"Those are not achievements on the road to progress, those are terrible duties that we must perform. Only dictators make the boast that they have 'solved' their domestic economic problems in that way. It is the ultimate boast of the all-powerful state.

"Bold Adventures."

"Where are the days, my fellow Americans, when we could boast of our great ability to create wealth and opportunity thru the arts of peace? Where are the bold adventures—the adventures of capital and the adventures of the mind? Where are the new industries? Where is the surging imagination that gave us the automobile, the telephone, and the radio—all within the time of many of us here? Will you be surprised to learn that we have that imagination still?

"I wonder how many of you realize that in the last decade our technological progress has been faster than ever before in history. American applied science has hit a new all-time high.

Where Capital Comes In.

"I cannot begin to describe to you the inventions that lie idle in our laboratories, the new products that are just waiting for new capital to be released. A survey last year listed 250 new products and processes in 107 industrial firms, all of them capable of creating new employment.

"But products in a laboratory are not products that you and I can use. They do not raise the standard of living or make America economically strong. Before they become part of our life a complicated process must take place—a process called capital investment.

"Let me illustrate this process with a single development, the Diesel-Electric locomotives that pull the new streamliners across the continent so fast and so cheaply.

"This new kind of locomotive took seven years to develop, and then two more years were required to build factories to manufacture it. The company had to put up many millions of dollars before it could sell a single locomotive. For nearly nine years there could be no income and for several years after that there could be no profit.

"To tie up millions of dollars for 8 or 10 years is a risky thing to do. Nobody is going to guarantee that company against loss. However, the company takes the risk of loss in order to have a chance at some future time to make a profit.

A Chicago Example.

"And, of course, it is very desirable for you and for me that the risk be taken. In this particular case 120 acres of vacant land outside Chicago were converted into a factory. Three thousand new jobs were created on the spot, and about 15,000 others were benfited. Faster rail schedules achieved by these locomotives save travelers valuable time. And the economies of operation save the railroads money.

"That is what we in America call progress. The benefit of one is the benefit of all.

"But few companies have dared to risk any such sum in the last eight years. The reason is that so much arbitrary power is concentrated in Washington that the government is able to change the entire economic game, and all the ground rules, overnight. The investor therefore cannot predict one or two years ahead, let alone 8 of 10. And when investors cannot predict, capital will not flow.

"That is what we mean when we insist on setting enterprise free. We don't mean to set enterprise free to hurt people. We shall continue to regulate enterprise.

"But enterprise must be free to predict. It cannot exactly predict the market, but it must absolutely be able to eliminate the state of mind of the government from its calculations. It must know that, in general, the government is friendly to enterprise, that the government wants private enterprise to succeed, wants it to make jobs, wants it to invest, to take risks, to make faster trains for people to ride in, and to build a better world for people to live in.

"That is not the kind of world that we are building today. Our great industrial plant is wearing out. It is becoming inefficient. Our machinery, so vital to the earning power of labor, is getting older. Ten years ago, in 1930, only 48 per cent of our metal working machinery was more than 10 years old. Today, 70 per cent of it is more than 10 years old.

Hostile to Investors.

"The reason that we have thus neglected our machinery, which is so important to the worker, is because investors have been unable to predict what sudden turn a hostile government might take against them. It is just as clear as that. It is just as simple as that.

"In our loss of efficiency, and in our inability to make use of the new discoveries of science, you find the fundamental causes of unemployment. You find there the causes of our discouragement. You find there the reasons why our youth stare at our generation with disillusioned eyes and sometimes with revolution in their hearts.

"The end of this process of destruction is so clear that none can mistake it. The destruction of private enterprise will deliver us, little by little, into the hands of the state.

"Please understand me. Let me repeat—I do not say that the New Deal has deliberately worked toward that end. I do not say that it has deliberately destroyed private initiative so as to establish state socialism in America.

"But I do say that, subtly and imperceptibly, this has been the effect of the New Deal's blind policies. I say that if those policies are continued, we shall come to that end.

"It is absurd for the New Deal to say, as it has said, that America is mature and the future permits of little growth.

"There is so much to be done in America that no one can describe it all.

"We must build new homes for our people and modernize the old homes. We must bring electricity to all the homes in the United States. We must put electrical appliances in those homes. We must provide central heating. We must bring air conditioning within the reach of millions of our people.

"Vast New Opportunities."

"In the field of chemistry we have vast new opportunities: New uses for the products of the farm; new, cheaper, and better materials for the clothes we wear and the houses that we live in.

"That is the kind of America I want. That is the America of higher wages, of greater consumption, and of opportunity for every individual in the land.

"And I say it to you with the utmost seriousness: We shall never get that kind of America if we expect the government — any government — to give it to us. If we want that kind of America we must go out and build it for ourselves.

"More than anything in the world today the American people desire peace. The young men who will soon be called to serve in the army desire peace.

"Yet there is one way, and only one way, by which we can have peace, and that is to become strong. We must become strong not alone in arms, but in our lives and in our work. We must become strong in the arts of peace—the arts of industry and of the pursuit of happiness.

"We Must Be Free!"

"Those are the arts of free men. To become strong in them we must be free.

"I therefore call upon you, young men and women of America. Join us, join us in our stand for freedom. In that stand, in that alone, lies your hope for the peace that you so ardently desire."

Ruffled Fiorella After Fight

(Story on page 1.)

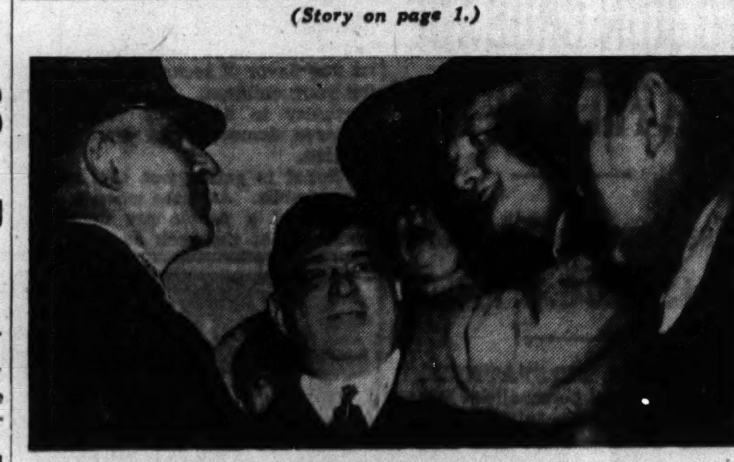

[Associated Press Wirephoto.]

Mayor Fiorella La Guardia of New York after he had scuffled with heckler on the steps of the Detroit, Mich., city hall. Witnesses said a man shouted, "Did Boss Flynn send you here." La Guardia seized the man, screaming: "You take that back. Are you going to take that back?"

WILLKIE'S ITINERARY FOR TRIPS TODAY IN LAKE COUNTY, INDIANA

Wendell L. Willkie's itinerary thru the Lake county, Indiana, industrial area today follows:

He will leave his special train at the Pennsylvania station, 21st street and Broadway, Gary, at 2:30 p. m., and join motor caravan, moving north in Broadway to 6th avenue, and east to Buffington park at Pennsylvania street. After a 10 minute speech, ending at 2:55 p. m., he will go west in 6th avenue to Broadway, north to 5th avenue, west to Kennedy avenue, Hammond, south to 169th street, west to Columbia avenue, north to Highland street, and west to Sohl street and the Hammond civic center, where a 10 minute talk will be given, ending at 3:40 p. m.

The motorcade then will go west in Highland street to Hohman avenue, north to State street, east to Calumet avenue, north to 150th street, east to Indianapolis avenue, north thru the main section of East Chicago to Columbus drive, east to Kennedy avenue, north to Michigan avenue, northeast in Michigan avenue to Guthrie street, Indiana Harbor. A 5 minute speech there will end at 4 p. m.

The caravan will travel back [southeast] on Michigan avenue to Canal street, west to Riley road, southwest to Indianapolis avenue, north to 119th street in Whiting, west to Oliver street, north to 117th street, east to White Oak street, and north across the railroad tracks to Whiting High school football field near the lake. After a 5 minute speech, ending at 4:25 p. m., Willkie will board his train waiting on a nearby siding to return to Chicago.

You finish *today's* work TODAY with an EDIPHONE

With the smart modern EDIPHONE on your desk, at your elbow, you *complete* today's work *today, often* at noon, to gain *hours extra every day to be an executive.* Men use the time they save to make sales plans; to study trends and charts of their business; to find and know the methods and successes of competitors; to determine the opinions of their customers and prospects; to sit and think leisurely to better conclusions; to build sounder sales and financial structures. What would YOU do with more *time?* It's all most men need for success; it's all that most men lack. Better ask for proof and an EDIPHONE on trial.

CALL **THE EDIPHONE** FRA. 6206
EDWIN C. BARNES, Pres.
173 W. Madison St.

You'll never miss PARIS when you see the DRESSES—SUITS COATS AT that Levitt shop
546 Diversey Parkway
Open Tues., Thurs., Sat. Eves.

Where to Dine
If you want a delicious dinner or our lobster special for 85c—come early! Join the crowds.
Ricketts
CLARK AT DIVERSEY

Centuries Shayne Centuries Shayne Centuries Centuries

These are our famous "Shayne Centuries"

We've specialized in getting you the most real coat value possible for $100. Coats of luxury woolens, flatteringly furred, carefully tailored, ingeniously designed.

Here is the softness of Civet Cat dyed a rich sable-brown, and used in collar and balloon sleeves on black wool.

Bands of beautiful silvertone Beaver, edged in trapunto work grace this soft fau grey velour finished wo

Ebony black Persian Lamb in silky, tight curl is used in stunning detail on black pin-point wool.

$100

john t. Shayne
MICHIGAN AT RANDOLPH

CONVENIENT CREDIT • GUARANTEED SATISFACTION

Here's the most complete . . . most scientific fitting service in the land for

BIG MEN--SMALL MEN--
TALL MEN--SHORT MEN

—for all men and young men

Add all these unusual features together and you'll see why this fitting service is decisively at the top. Here are 163 sizes and proportions to fit every figure up to 56 long stout . . . here is an almost unlimited selection of the newest styles, fabrics and colors . . . here are men who have spent years in choosing the correct models for every build . . . here are the most skilled and able fitters in the business . . . and finally there's our guaranteed . . . "if the clothes don't fit, bring them back"

1 & 2 trouser suits—topcoats—overcoats that are exceptional value achievements

$33.50 $39.50 $49.50

Men's suits entire 2nd floor—young men's suits entire 4th floor —topcoats and overcoats entire 6th floor

2 hours free parking at Palmer House garage, Quincy near State, with every purchase of $1 or more

MAURICE L ROTHSCHILD
State at Jackson

Out of respect for the memory of

Mrs. Oscar Meyer
Deceased Oct 20 1940

The Offices of
Meyer Both Company
will be closed at 1:00 p. m.
Tuesday, October 22nd

[ADVERTISMENT]

KIDNEYS MUST REMOVE EXCESS ACIDS

Help 15 Miles of Kidney Tubes Flush Out Poisonous Waste

If you have an excess of acids in your blood; your 15 miles of kidney tubes may be overworked. These tiny filters and tubes are working day and night to help Nature rid your system of excess acids and poisonous waste.

When disorder of kidney function permits poisonous matter to remain in your blood, it may cause nagging backache, rheumatic pains, leg pains, loss of pep and energy, getting up nights, swelling, puffiness under the eyes, headaches and dizziness. Frequent or scanty passages with smarting and burning sometimes shows there is something wrong with your kidneys or bladder.

Kidneys may need help the same as bowels, so ask your druggist for Doan's Pills, used successfully by millions for over 40 years. They give happy relief and will help the 15 miles of kidney tubes flush out poisonous waste from your blood. Get Doan's Pills.

[ADVERTISMENT]

WAKE UP YOUR LIVER BILE—

Without Calomel—And You'll Jump Out of Bed in the Morning Rarin' to Go

The liver should pour 2 pints of bile juice into your bowels every day. If this bile is not flowing freely, your food may not digest. It may just decay in the bowels. Then gas bloats up your stomach. You get constipated. You feel sour, sunk and the world looks punk.

It takes those good, old Carter's Little Liver Pills to get these 2 pints of bile flowing freely to make you feel "up and up." Get a package today. Take as directed. Amazing in making bile flow freely. Ask for Carter's Little Liver Pills, 10¢ and 25¢.

Advertise in the Tribune

APPLICATION FOR $7,500-$11,250 ACCIDENT INSURANCE POLICY

AND SUBSCRIPTION TO THE DAILY TRIBUNE

NOTE: For the sum of 25c preliminary term fee, plus 10c a month in advance thereafter, the Chicago Tribune makes available to its Home Delivery Subscribers and members of their families who reside in the same household a $7,500 Travel Accident Insurance Policy. Insurance coverage eventually increases to $11,250 on continuous renewal. Issued by Federal Life Insurance Co., Chicago. NO MEDICAL EXAMINATION. One policy to a person. Issued only to applicants over 10 and under 70 years of age.

Mail this Coupon to the Chicago Tribune. SEND NO MONEY. Accredited representative will call and collect 25c. Official Carrier will collect monthly thereafter for Insurance and Subscription. Insurance will lapse if subscription is stopped.

☐ *I hereby order the Daily Tribune delivered to my home by Carrier six days a week, starting immediately, for which I agree to pay the regular rate.*

☐ *I am a Home Delivery subscriber and agree to continue.*

Do you apply for this $7,500 Travel Accident Policy?....................
(PLEASE PRINT)

Your Name? ....
First Name Middle Name Last Name

Address?.................................. Apt.?..........
Number Street

.... Phone?..............
City State

Your Age?.......... Date of Birth?..........................
Month Day Year

Are You Blind or Deaf?.............. Are You Crippled?..............

Name of Person to Whom Insurance Is to Be Paid in Case of Your Death? (Beneficiary)

.... Relationship...........
First Name Middle Name Last Name

Applicant's Signature ....
Sign in Own Handwriting

NOTICE: Orders for Home Delivery of the Tribune are acceptable only from persons residing where such service is maintained and are subject to rejection by the Tribune. All applications for insurance are subject to rejection by the Federal Life Insurance Co. Insurance does not become effective until noon the date policy is issued.

Form A2735—2-39

WILLKIE HOLDS LEAD IN STRAWS FROM 5 STATES

Chicago Is Hub of Pivotal Cluster, Poll Shows.

BY ARTHUR EVANS.

Results to date of straw ballots in Illinois, Indiana, Iowa, Wisconsin, and Michigan, which have been printed in THE TRIBUNE straw vote, show that Chicago is the hub of a pivotal cluster of five states in each of which Wendell L. Willkie at present is leading President Roosevelt. The five states will cast 85 electoral votes of the 531 in the electoral college.

The straw voting is close in some of the states, and later straws and developments in the final two weeks before election may change the figures.

A fortnight before the election shows the straws exhibiting the same Willkie trend that was displayed in the first batches of ballots when the canvassers started Oct. 7 to make soundings of a five state cross section of popular sentiment.

Race Close in Illinois.

The straws show that Illinois is a horse race. Willkie is leading with 50.6 per cent of the 64,093 straw ballots so far tabulated. Michigan is another close run in the straws, with Willkie getting 51.8 per cent. Straw results from Iowa give Willkie his largest lead of the five states—56.2 per cent. Wisconsin is next, with 53.1 per cent of its straws for Willkie. Then comes Indiana, with 52.1 per cent for Willkie.

A summary of the results of 90,163 straw ballots in the five states, including today's tables, shows:

	Willkie.	Per cent.	Roosevelt.	Per cent.
Iowa [9 cities]	3,364	56.2	2,625	43.8
Wis. [13 cities]	3,065	53.1	2,702	46.9
Ind. [19 cities]	3,752	52.1	3,451	47.9
Mich. [14 cities]	3,685	51.8	3,426	48.2
Ill. [6 days' tables]	32,399	50.6	31,694	49.4

There are plenty of imponderables in this straw polling business. One of them is the measure of the strength of the Kelly-Nash Democratic machine in Chicago. The machine puts on its greatest squeeze in the final week and it is difficult to gauge its vote polling strength at the polls.

Roosevelt Leads in Chicago.

In Illinois the contest over the state's 29 electoral votes is between Chicago, home of the organization, and the regions outside Chicago. Roosevelt leads in Chicago with 57.9 per cent of the straws. Willkie leads in the Cook county towns outside Chicago with 62.5 per cent and in the cities canvassed downstate with 57.3 per cent. Chicago cast 42.6 per cent of the major parties vote in all Illinois in the 1936 Presidential election. Downstate cast 49.3 per cent and Cook county towns outside Chicago cast 8.1 per cent.

In Michigan, the size of the labor vote in Wayne county [Detroit], Flint, Pontiac, and the great industrial population in southeastern Michigan, where the C. I. O. has preponderately unionized plants, is the largest doubtful quantity. In Indiana it is Lake county, home of steel mills and other great industrial plants.

Today's tabulations give results of 4,252 Chicago straws and 5,385 straws from downstate cities. In the Chicago straws, the Roosevelt percentage has dropped six-tenths of a point from the last tabulation.

Willkie Registers Slight Gain.

Willkie has dropped four-tenths of a point downstate and has gained one-tenth of a point in the total Illinois straws.

Of the 14 cities in the table, three are in northern Illinois, Republican territory. Three are in central Illinois, and seven are in southern Illinois, where the Democrats are strong. Willkie leads in eleven of the 14 cities and Roosevelt leads in 3. Four years ago Landon carried 6 of the 14 and two years ago Lyons carried 7.

In East St. Louis, heavily industrial, Roosevelt has 63.4 per cent of the straws. In Springfield, Willkie has 62.1 per cent. This poll was taken before Willkie's Springfield speech Friday night.

Roosevelt Signs Measure for Creating Home Guards

Washington, D. C., Oct. 21 (AP).—A measure clearing the way for states to organize home guards to replace National Guardsmen called into active service was signed today by President Roosevelt. Use of these new groups will be limited to the states in which they are formed. The war department is authorized by the bill to lend arms and equipment for the units.

Gary Librarian Gets Post in Agriculture Department

Ralph R. Shaw, librarian of the Gary public library, announced yesterday that he has resigned to accept an appointment as librarian of the department of agriculture at Washington, D. C. The new post pays $6,000 a year. Shaw is to assume his federal work Nov. 16. He is 33 years old.

Political Meetings Tonight

State and county candidates are scheduled to appear at the following public meetings tonight:

REPUBLICAN.

All Chicago meetings canceled for the Willkie meeting at the Chicago Stadium.

DEMOCRATIC.

124th Field Artillery armory, 5256 Cottage Grove avenue, 7:30 p. m.

Lowell school, 157th street and Lexington avenue, 8 p. m.

The Romantic Ivanhoe
20th Season Yet Ever New
DINE and DANCE
In Medieval Splendor
3000 N. Clark Gra. 2771

More Returns in Straw Poll

Below are the tenth day's tabulations of the straw vote being taken by THE TRIBUNE in Illinois, Indiana, Iowa, Michigan, and Wisconsin on the principal candidates in the election of Nov. 5. These returns from Chicago and downstate Illinois include the candidates for President, United States senator, governor, and, in Cook county, for state's attorney. In the Presidential race the tabulation shows the number of straws cast for Willkie and for Roosevelt and the percentage for each. The table shows the percentages for the principal candidates in the elections of 1936 and 1938 in wards in which the straw votes now are being taken.

CHICAGO.

LOCATION.	Ward.	PRESIDENT. Roosevelt [D.]. Straws.	Percentage.	Willkie [R.]. Straws.	Percentage.	1936 Election. Pct. Roosevelt [D.].	Landon [R.].	1938 Election. Pct. Lucas [D.].	Lyons [R.].
SOUTH SIDE—									
31st and Cottage Grove	2	148	51.4	140	48.6	48	52	45	55
67th and Dorchester	6	140	48.3	150	51.7	58	42	49	51
91st and Cottage Grove	8	63	57.3	47	42.7	57	43	47	53
103d and State	9	122	46.0	143	54.0	65	35	57	43
95th and Commercial	10	156	58.9	109	41.1	78	22	68	32
31st and Halsted	11	131	63.3	76	36.7	85	15	76	24
59th and Halsted	16	172	55.1	140	44.9	70	30	62	38
75th and Ashland	18	76	59.4	52	40.6	64	36	53	47
Total		1,008	54.0	857	46.0	64	36	55	45
WEST SIDE—									
Roosevelt and Independ.	24	256	94.5	15	5.5	96	4	95	5
Pulaski and Fullerton	34	173	58.1	125	41.9	68	32	58	42
Diversey and Pulaski	35	130	51.5	122	48.5	74	26	61	39
North and Pulaski	36	148	49.5	151	50.5	67	33	52	48
Elston and Montrose	39	102	42.3	139	57.7	63	37	53	47
Total		809	59.4	552	40.6	73	27	63	37
NORTH SIDE—									
Diversey and Clark	44	129	44.3	162	55.7	62	38	54	46
Belmont and Western	45	76	47.8	83	52.2	70	30	56	44
Clark and Belmont	46	136	47.6	150	52.4	64	36	53	47
Morse avenue "L"	49	157	54.1	133	45.9	54	46	46	54
Total		498	48.5	528	51.5	62	38	52	48
Total Chicago		2,315	54.4	1,937	45.6	66	34	57	43
Previously reported		15,400	58.5	10,927	41.5	67	33	59	41
Six days' street corner poll		17,715	57.9	12,864	42.1	67	33	59	41

OUTSIDE CHICAGO.

LOCATION.	Roosevelt Straws.	Percentage.	Willkie Straws.	Percentage.	Roosevelt [D.].	Landon [R.].	Lucas [D.].	Lyons [R.].
COOK COUNTY TOWNS—								
Previously reported	2,462	37.5	4,105	62.5	53	47	41	59
DOWNSTATE CITIES—								
Fulton	29	37.7	48	62.3	36	64	29	71
Stockton	20	17.1	97	82.9	35	65	29	71
Princeton	49	23.9	156	76.1	31	69	26	74
Shelbyville	92	56.4	71	43.6	59	41	58	42
Pana	86	43.0	114	57.0	56	44	52	48
Springfield	533	37.9	872	62.1	51	49	47	53
East St. Louis	794	63.4	459	36.6	69	31	62	38
Sparta	65	41.4	92	58.6	50	50	44	56
Effingham	121	54.0	103	46.0	64	36	64	36
Vienna	25	19.1	106	80.9	35	65	40	60
Jacksonville	215	39.0	336	61.0	51	49	47	53
Anna	108	44.8	133	55.2	51	49	52	48
Carbondale	136	36.1	240	63.9	42	58	55	45
Murphysboro	127	44.5	158	55.5	49	51	51	49
Total	2,400	45.6	2,985	54.4	55	45	56	44
Previously reported	9,117	42.3	12,445	57.7	57	43	46	54
Six days' downstate cities	11,517	42.7	15,430	57.3	56	44	48	52
Total Illinois to date	31,694	49.4	32,399	50.6	63	37	55	45

Total Republican and Democratic straws 64,093

CHICAGO.

LOCATION.	Ward.	U. S. SENATOR. Slattery [D.]. Straws.	Percentage.	Brooks [R.]. Straws.	GOVERNOR. Hershey [D.]. Straws.	Percentage.	Green [R.]. Straws.	STATE'S ATTORNEY. Courtney [D]. Straws.	Percentage.	Nelson [R.]. Straws.
SOUTH SIDE—										
31st & Cottage Grove	2	121	46.9	137	119	44.9	146	125	47.8	136
67th & Dorchester	6	90	40.2	134	87	37.0	148	103	44.8	127
91st & Cottage Grove	8	52	59.1	36	37	49.3	38	44	57.9	32
103d & State	9	75	38.9	118	76	38.3	122	83	43.0	110
95th & Commercial	10	93	50.5	91	88	49.4	90	93	54.7	77
31st & Halsted	11	102	62.6	61	101	60.8	65	108	66.3	55
59th & Halsted	16	108	51.7	101	103	46.0	121	116	55.5	93
75th & Ashland	18	57	53.3	50	51	47.7	]]56	55	53.4	48
Total		698	48.9	728	662	45.7	786	727	51.7	678
WEST SIDE—										
Roosevelt & Independ.	24	167	91.7	15	169	87.6	24	158	87.8	22
Pulaski & Fullerton	34	116	53.7	100	108	48.0	117	125	56.6	96
Diversey & Pulaski	35	71	40.3	105	71	38.2	115	90	48.3	96
North & Pulaski	36	85	37.6	141	92	38.0	150	102	44.9	125
Elston & Montrose	39	61	31.1	135	59	28.6	147	78	36.6	135
Total		500	50.2	496	499	47.4	553	553	53.8	474
NORTH SIDE—										
Diversey & Clark	44	78	33.8	153	78	32.4	163	92	38.0	150
Belmont & Western	45	47	38.5	75	51	40.8	74	50	41.0	72
Clark & Belmont	46	73	35.1	135	61	28.5	153	79	35.9	141
Morse avenue "L"	49	116	49.4	119	112	46.5	129	120	51.3	114
Total		314	39.4	482	302	36.8	519	341	41.7	477
Total Chicago		1,512	47.0	1,706	1,463	44.0	1,858	1,621	49.9	1,629
Prev. reported		10,247	51.9	9,511	9,942	48.0	10,755	10,877	54.7	8,995
Six days' street corner poll		11,759	51.2	11,247	11,405	47.5	12,613	12,498	54.0	10,624

OUTSIDE CHICAGO.

LOCATION.	Slattery [D.]. Straws.	Percentage.	Brooks [R.]. Straws.	Hershey [D.]. Straws.	Percentage.	Green [R.]. Straws.	Courtney [D]. Straws.	Percentage.	Nelson [R.]. Straws.
COOK COUNTY TOWNS—									
Previously reported	1,674	32.7	3,443	1,542	29.4	3,703	1,961	39.2	3,042
DOWNSTATE CITIES—									
Fulton	29	32.7	44	22	29.7	52			
Stockton	10	10.6	86	9	9.1	90			
Princeton	38	19.6	156	44	23.4	144			
Shelbyville	81	55.9	64	83	55.0	68			
Pana	74	42.0	102	79	44.9	97			
Springfield	465	36.9	796	459	34.8	860			
East St. Louis	596	59.7	403	635	61.4	400			
Sparta	53	40.2	79	55	39.9	83			
Effingham	106	55.8	84	104	53.3	91			
Vienna	21	17.6	98	22	18.2	99			
Jacksonville	154	33.6	305	176	35.3	322			
Anna	91	42.5	123	93	43.3	122			
Carbondale	126	36.6	218	127	36.5	221			
Murphysboro	112	43.7	144	116	44.1	147			
Total downstate cities	1,956	42.0	2,702	2,024	42.0	2,796			
Previously reported	7,507	39.5	11,508	7,621	39.2	11,823			
Six days' downstate cities	9,463	40.0	14,210	9,645	39.8	14,619			
Total Illinois to date	22,896	44.0	28,870	22,592	42.2	30,935			

Total Republican and Democratic straws 64,093

In Iowa 5,989 straws gave Willkie 56.2 per cent and Roosevelt 43.8 per cent. For governor, George A. Wilson, Republican, has 60.3 per cent of the Iowa straws and John K. Valentine, Democrat, has 39.7 per cent.

In Wisconsin 5,767 straws have given Willkie 53.1 per cent and Roosevelt 46.9 per cent. For governor, Gov. Julius P. Heil, Republican, has 53 per cent; Orland S. Loomis, Progressive, has 16 per cent, and Francis E. McGovern, Democrat, has 31 per cent. For senator, Fred H. Clausen, Republican, has 45 per cent; Robert M. La Follette, Progressive, 34 per cent, and James E. Finnegan, Democrat, 21 per cent.

In Indiana 7,203 straws have given Willkie 52.1 per cent and Roosevelt 47.9 per cent. For governor, Glen R. Hillis, Republican, has 53.1 per cent and Henry F. Schricker, Democrat, has 46.9 per cent. For senator, Raymond E. Willis, Republican, has 53.9 per cent and Sherman Minton, Democrat, has 46.1 per cent.

In Michigan 7,111 straws have given Willkie 51.8 per cent and Roosevelt 48.2 per cent. For governor, Murray D. Van Wagoner, Democrat, has 54.7 per cent and Gov. Luren D. Dickinson, Republican, has 45.3 per cent. For senator, Arthur H. Vandenberg, Republican, has 54.8 per cent and Frank FitzGerald, Democrat, has 45.2 per cent.

Results of 90,163 straw ballots have been tabulated and printed in the 10 days of tables.

Husks 45 Bushels Corn in 80 Minutes for Record

Kewanee, Ill., Oct. 21 (AP).—Walter Steffen, Woodhull farmhand, husked 45.67 bushels of corn in 80 minutes today to win the Henry county cornhusking contest.

[ADVERTISMENT]

Wife Wins Relief From Neuritis Pain

Thousands who suffered from the torturing pains of rheumatism, sciatica, lumbago, neuralgia and neuritis—are certainly happy over their discovery of NURITO. Now they have found a quick-acting formula which speedily relieves those exhausting muscular aches and pains. NURITO is trustworthy and dependable—contains no opiates. If you want to feel again the joy of relief from pain—so you can work in peace and sleep in comfort—be wise and try NURITO under this ironclad guarantee. If the very first three doses do not relieve that cruel pain to your satisfaction—your money will be refunded. Don't suffer. Ask your druggist today for NURITO on this guarantee.

[ADVERTISMENT]

BLAME YOUR LIVER IF—

If your liver doesn't secrete 20 to 30 ounces of bile *every day* into your intestines—constipation with its headaches, mental dullness and that "half-alive" feeling often result. So you see how important it is to keep bile flowing freely! And what finer aid could one desire than Dr. Edwards' Olive Tablets, used so successfully for years by Dr. F. M. Edwards for treating his patients for constipation and sluggish liver bile.

Olive Tablets are unsurpassed in effectiveness because they stimulate liver bile to help digest fatty foods, they tone up muscular intestinal action, at the same time help elimination. Being *purely vegetable*, Olive Tablets are wonderful! Test their supreme goodness TONIGHT! 15¢, 30¢, 60¢. All drugstores.

WILLKIE EDGES FORWARD AGAIN IN N. Y. VOTE POLL

G. O. P. Candidate Gains for Third Day in Row.

New York, Oct. 21 [Special].—For the third consecutive day Wendell L. Willkie edged forward in The New York News' straw poll today. The finely balanced vote indicator gave him 50.8 per cent of the partial state-wide straws against 49.2 for President Roosevelt, who held 49.4 the previous day.

Willkie's fractional gain—the equivalent of 1 in 500 ballots—marked one of the tiniest changes so far recorded in the cumulative state-wide totals for the rival candidates. The standings:

Results by Counties.

Upstate:	Roosevelt straws.	Roosevelt 1936.	Roosevelt 1932.
Cayuga	37.5	37.6	42.9
Erie [straws partial]	42.5	54.7	48.2
Genesee	29.9	31.7	34.1
Jefferson	35.2	35.9	37.2
Monroe	48.4	55.1	46.4
Nassau	27.0	43.9	44.0
Onondaga	33.8	43.9	48.4
Ontario	33.1	33.0	37.3
Oswego	29.8	32.7	42.1
Suffolk	28.0	40.3	43.4
Tompkins	27.7	34.5	33.7
Wayne	27.8	28.4	32.2
Total upstate [straws partial]	36.1	45.3	44.4
City:			
Bronx	65.7	81.8	78.4
Kings	68.8	77.6	72.8
New York	65.0	74.8	70.7
Queens	51.5	66.3	64.2
Total city [straws partial]	63.0	75.4	71.4
State-wide [straws partial]	49.2	60.2	56.7

Poll to Date.

	Roosevelt total straws.	Roosevelt total per cent.	Willkie total straws	Willkie total per cent.
Upstate	3,471	36.1	6,140	63.9
City	5,748	63.0	3,374	37.0
State-wide totals	9,219	49.2	9,514	50.8

Buffalo Deserts Roosevelt.

Voters in Buffalo, second largest city in the state with a population of 575,150, started swinging what threatened to be a roundhouse blow at the White House incumbent. Ten of Buffalo's 27 wards produced 57.5 per cent for Willkie to 42.5 per cent for Roosevelt. This represented a devastating 15.6 point slippage for Roosevelt from his 1936 percentage.

It would be premature to predict the final outcome in Buffalo. It will require six days to canvass populous Erie county, taking ballots from 1 per cent of the 1936 voters.

Roosevelt can lose roughly 10 per cent of his 1936 vote thruout the state and still emerge a winner, but if he drops much more than that in one locality, he must make it up somewhere else.

Job One-Third Finished.

Canvassers are about one-third thru the job. It is now possible, on the basis of complete straws collected downstate, to forecast the Roosevelt-Willkie split in both Long Island counties outside of New York city. Final figures for Suffolk and Nassau counties were: Suffolk, Roosevelt percentage, 28.0; Willkie percentage, 72.0; Nassau, Roosevelt percentage, 27.0; Willkie percentage, 73.0.

Reconciled

[Associated Press Wirephoto.]

MRS. MARYON GIVOT.

Los Angeles, Cal., Oct. 21 (AP).—A reconciliation between George Givot, stage and radio comedian, and his estranged wife, Maryon, developed so suddenly today that no one was more surprised than George. Alighting from a train he told questioners "The lady doesn't love me any more."

Then appeared Mrs. Givot. A private luncheon followed.

"We're going to give it another chance," she commented.

They had been separated more than a year.

WOMEN RALLIED TO JOIN CRUSADE FOR FREE NATION

Miss Sumner and Colored Girl Sound G. O. P. Call.

BY RITA FITZPATRICK.

Two dynamic personalities among Republican women in Illinois, two women whose oratory was said to have stolen the show at the convention of the National Federation of Women's Republican Clubs recently in Detroit, sounded ringing marching orders yesterday in "this inspired crusade to save democracy" to 1,000 women in the La Salle hotel.

One was Congresswoman Jessie Sumner of Milford, the only Illinois woman in congress, whose road to recognition has been by way of Smith college, the University of Chicago, and Columbia and Oxford universities. The other was Miss Bertha Swindall, a young Negro woman, who was graduated last February from the University of Illinois.

The two were principal speakers at a massmeeting held by the women's division of the Cook County Republican Central committee, presided over by Mrs. Frederic W. Upham, chairman. Several Republican candidates for office, including Wayland Brooks for senator, Dwight H. Green for governor, and Judge Oscar F. Nelson for Cook county prosecutor, also spoke.

Relief Technique Assailed.

"What is wrong with a country that has not recovered from a depression which started 10 years ago?" asked Miss Sumner. "What is wrong are the gay young government planners who have invented a technique for making people feel prosperous when they are on relief, who know only one way to rule, by pump priming. Adequate government, like happiness, cannot be had by just spending money.

"All that we have, all that we hope to become, hinges upon our ability to make sure that our government is operated with as much efficiency as successful individuals operate their private industries. This is not a mere partisan argument for the Republican candidate for President, who, Republicans are proud to say, received his nomination regardless of his previous political affiliations."

Regain Prosperity, Girl Urges.

"We who have just grown of age have no memory of prosperity," Miss Swindall said. "I am appealing to you older women, who have tasted its fine flavor of security, to regain it for your children. Now is your opportunity to do it by working to preserve democracy in the coming election.

"Relief is eating out the core of our republic. Anytime when a great portion of a people are dependent upon and at the beck and call of a government, when honest men and women are forced to sit idle while a case worker budgets out their lives, when children cannot look to their parents as their natural providers, then democracy is decaying and that nation cannot long endure."

WIDOW SLAIN; EMPLOYE HELD.

Mrs. Marie Wilkes, colored, 35 years old, 3344 Wabash avenue, a widow, was found dead with her throat cut in her cleaning shop at 405 East 61st street yesterday. Woodlawn police are holding Willard Barless, 32, colored, 552 East 50th place, an employé in the shop.

Fashions on Parade

Presented by
STEVENS BUILDING SHOPS
State St. Dining Room—12:15 and 1:15
WEDNESDAY, OCTOBER 23

LUNCHEONS
45c • 55c • 65c
Eleven to Five
FRIED CHICKEN DINNERS 90c
Other Dinners 75c to $1.25

Tracy's RESTAURANT
STEVENS BUILDING 17 N. STATE 16 N. WABASH 8TH FLOOR
and ON THE AVENUE 540 N. MICHIGAN

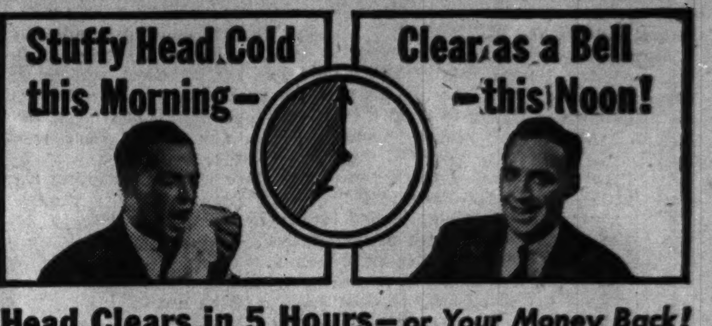

Head Clears in 5 Hours—or Your Money Back!

At the first sign of a head cold . . . take CLEAR-AGAIN head cold tablets! And in 5 hours . . . your head will clear, that stopped-up, congested misery in your nose and head will be definitely relieved—or your money back. CLEAR-AGAIN is non-laxative. Its medical ingredients clear your head while you work or play, without causing you a moment's discomfort. Like hundreds of thousands from coast to coast, start clearing your head with CLEAR-AGAIN the moment you feel a head cold coming on. Get a purse-size box at your druggist's today. Only 25 cents. Always carry easy-to-take CLEAR-AGAIN with you.

25c

Look for CLEAR-AGAIN on Your Druggist's Counter

Enriched by NATURE
Mellowed by TIME

OLD CHARTER

Kentucky Straight Bourbon Whiskey
This whiskey is 4 years old

Taste the lavish bounty of Kentucky's Bluegrass hills—in the age-smoothed flavor of this grand old Bourbon.

Pint $1.25
Quart $2.40

90 Proof—Copr. 1940, The Old Charter Distillery Co., Inc., Louisville, Ky.

IT'S LIKE GETTING AN EXTRA CAN OF TOOTH POWDER FREE!

85% MORE POWDER...
NOW ONLY 17¢
FOR LIMITED TIME ONLY
(SPECIAL PRICE GOOD ONLY IN STATE OF ILLINOIS)
REGULARLY 25¢

COMPARE this super-size "Jumbo" can of Pebeco Tooth Powder with the six other leading brands. You'll find Pebeco gives you 85% more tooth powder than the average 25¢ brand. The Pebeco "Jumbo" tin will last *6 full weeks or more*—almost twice as long as the average 25¢ tooth powder. Yet you pay only 17¢. (For limited time only.) It's like getting an extra can *free.*

No other dentifrice—*at any price*—can safely do more to help keep your teeth brilliantly, refreshingly clean. Buy a can of Pebeco *today*—before the supply is gone. Don't miss this great tooth powder value.

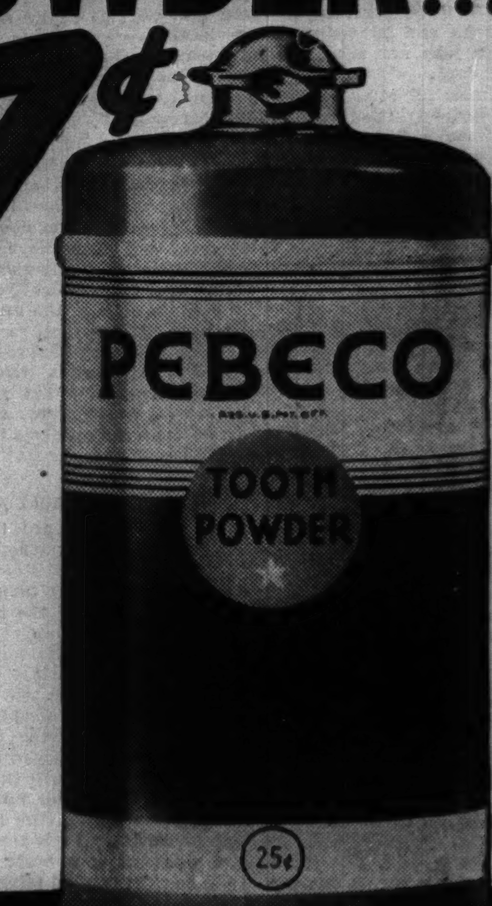

A BIG-VALUE 10¢ SIZE, TOO, AT THE DIME STORES

Copyright 1940 by Lehn & Fink Products Corp.

ECONOMY FLIP-TOP NO WASTE!

LARGE SIZE 3½ OUNCES 17¢
REGULARLY 25¢—6 other leading brands give you an average of only 1.9 ounces for 25¢

LITTLE ORPHAN ANNIE: One Way

HOLD ELECTION IN N. Y. HINGES ON ALIEN STOCK

State Is Doubtful, Both Parties Admit.

BY ARTHUR SEARS HENNING.
[Chicago Tribune Press Service.]

New York, Oct. 21.—With the Roosevelt war policies overshadowing all other issues there looms the possibility that the Presidential election will be decided by the votes of citizens of foreign stock in New York City.

Whether we shall go into or stay out of the European war may be determined in this preponderantly foreign community—this microcosm of Europe in America. Passions are at white heat among the voters of foreign extraction as they line up for or against Roosevelt because of his belligerent acts and utterances aimed at Hitler and Mussolini.

Whichever candidate carries the state of New York with its 47 electoral votes will be elected in all probability. Only once in the last two generations—in 1916—has a candidate won the Presidency without the New York vote. If the election two weeks hence should be close New York might be the pivotal state.

Might Go One Way or Another.

The vote in New York City will determine whether Roosevelt or Willkie gets New York state and the population of foreign extraction will determine the vote of New York City.

New York is regarded by both the Republican and Democratic managers as a doubtful state today. It might go one way or the other by as small a margin as the 65,000 plurality by which Gov. Herbert H. Lehman, Democrat, defeated Thomas E. Dewey, Republican, in 1938. The current straw votes make it look like a horse race.

The electorate seldom has been so deeply stirred by the issues of a Presidential election—not since 1928, at least, when the religious issue brought out an unprecedented vote. This time all vote registration records have been shattered. In New York City alone, the only part of the state in which registration has been completed, there are now 3,400,000 voters on the poll books, a half million increase over 1936. More than 90 per cent of the eligibles are qualified to vote.

See Huge G. O. P. Vote Upstate.

The Republicans will carry the state outside of New York City by an enormous margin—from 700,000 to 800,000 votes, the Republican managers estimate. The Democrats will carry New York City, tho by nothing like Mr. Roosevelt's plurality of 1,375,000 in 1936.

The Democratic leaders admit an extraordinary slump in the popularity of Mr. Roosevelt and have various explanations. There is the split in the Democratic party on the third term. There is the reversion to the Republican party of the little tradesmen who were overwhelmingly for the President in 1936, but now are feeling the pinch of increased taxes and are apprehensive of debt repudiation and inflation.

There is the defection of Catholics, alarmed by the socialistic and dictatorship trend of the New Deal and incensed by Mr. Roosevelt's reputed utterance that the party would not nominate Jim Farley because Farley is a Catholic. Finally, there is the whispered hint that Tammany is not nearly so devoted to Mr. Roosevelt as in 1936.

Split in Labor Party.

Then there is the split in the American Labor party, which gave Roosevelt 275,000 votes in 1936 and Lehman 420,000 two years ago. This year the Labor party right wing is for Roosevelt, but the left wing against him and lined up mainly with Earl Browder, communist candidate for President. Incidentally, it was the communist vote that enabled Lehman to defeat Dewey in 1938. The communists that year nominated candidates for some state offices, but not for governor.

For these and other reasons the Republican managers calculate that Roosevelt will carry New York City by not more than 500,000 to 600,000. The Democratic leaders are confident the margin will top 800,000.

Of the population of New York City, nearly two-thirds are foreign born or the children of foreign born parents. Of the foreign stock groups, the largest is the Jews, who in 1930 numbered nearly 1,717,499, nearly half the Jewish population of the United States.

Jews Are for Roosevelt.

The Jews are overwhelmingly supporting Mr. Roosevelt as the champion of their race against Hitler, the persecutor of their coreligionists. In him centers their hope that the Nazi régime will be destroyed and their people delivered from oppression. Whether it shall be necessary for the United States to go to war to accomplish this objective is not being mentioned—at least above a whisper.

Jewish leaders, such as Gov. Lehman, are mobilizing the Jewish vote with arguments that Hitler wants Roosevelt defeated.

"Nothing that could happen in the United States," said Lehman, "could give Hitler, Mussolini, Stalin, and the government of Japan more satisfaction than the defeat of the man who typifies . . the kind of free, humane government which dictators despise—Franklin D. Roosevelt."

Some Jewish leaders, however, are apprehensive that their people might become the victims of persecution in this country if they should become identified with a foreign policy that got the country into war.

Resent Slur Against Willkie.

A committee of 100,000 Jews supporting Willkie issued a declaration here a few days ago stating:

"We, the undersigned American citizens of Jewish faith, resent deeply the introduction into the Presidential campaign of the un-American and vicious propaganda directed at the ancestry of Wendell L. Willkie and his family, and, furthermore:

"We deny the truthfulness of, and wholeheartedly condemn those statements of Secretary Wallace and Gov. Lehman insinuating that a vote for Wendell L. Willkie would be a vote for Adolf Hitler.

"For ourselves, we cannot allow such malicious utterances to pass unchallenged. Obviously, it is their sinister purpose to coerce the voters of our faith into believing that failure to support Franklin D. Roosevelt for a third term will jeopardize their place in American life.

"We emphatically reject and repudiate as unfounded and dangerous to that unity which America needs so desperately at this time, the claim of the New Deal party that it will receive or is entitled to receive the votes en bloc of any religious or any racial group, therefore;

"We sign this declaration in protest against all efforts designed to abridge our traditional rights as Americans to make our decision solely on the fundamental issues of the campaign."

Chairman of this committee is David Z. Andrews, senior partner of the Wall street firm of Andrews, Posner, and Rothschild. The next day after the issuance of the declaration the New York office of the Federal Securities and Exchange commission cracked down on Andrews. The SEC telephoned the stock exchange, asking what stocks Mr. Andrews was interested in.

Seethes with Excitement.

The stock exchange gave the information and also notified Mr. Andrews. Mr. Posner then telephoned the Curb exchange and learned a similar inquiry had been made of it by the SEC. The SEC said it merely had made a routine inquiry at the request of "a member of the public." But for a day Wall street seethed with excitement over the incident.

The 500,000 Poles, who include many Jews, and the 75,000 Czechs are supporting the President while against him are ranged most of the 600,000 citizens of German extraction and 1 million Italians. The Italians resent the President's "stab in the back" speech directed at Mussolini.

How Ink Foils Ballot Fraud

(Story on page 1.)

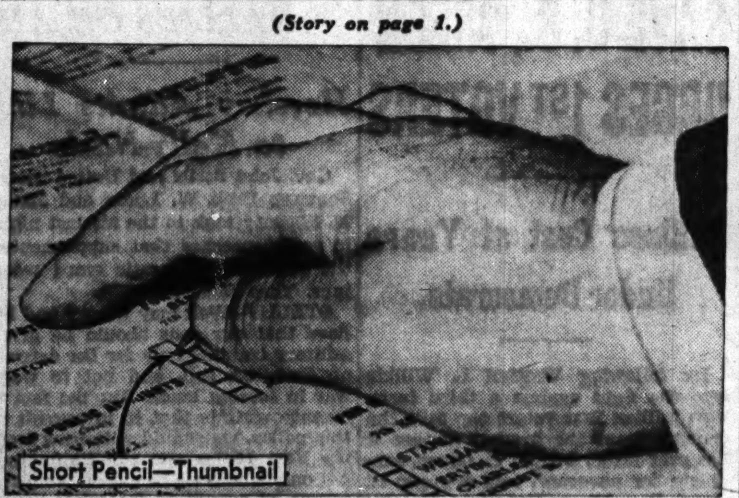

In this method of "short pencil" vote stealing a piece of lead from a pencil is inserted under the thumbnail.

[TRIBUNE Photos.]

In a variation of the trick, the lead is inserted in a cigar.

FORMER EARLE AID ORDERED TO SERVE JAIL TERM

Harrisburg, Pa., Oct. 21 [Special].—Roy E. Brownmiller, highway secretary in the cabinet of former Democratic Gov. George H. Earle, today was ordered to the Dauphin county jail by Monday to begin serving a sentence of one year for allowing highway pay rolls to be padded for political purposes. Brownmiller was convicted July 24, 1939, sentenced three months later, and has been at liberty since then pending appeal. Judge Howard W. Hughes signed today's order.

Charges made during the Democratic primary campaign of 1938 resulted in the indictment of Brownmiller and 12 other Democrats. Three of them were members of Earle's cabinet. Brownmiller was the first to be tried and the only one sentenced to jail. Two others were convicted and fined. Brownmiller also was fined $3,000.

Earle and his Democratic followers were swept out of office in the 1938 election when a Republican administration was elected.

WOMEN'S HATS
by Stetson
$7.50

Style you can live with month after month—and the exquisite quality that keeps the style smart month after month. That's the way Stetson does it

Others $5 to $15—5th floor

Maurice L Rothschild
State at Jackson

AMERICA'S LEADING QUALITY HAT STORE

THE ROYAL STETSON
the most beautiful hat ever styled in America
$10

The new mellow Vita Felt quality is luxurious to the touch—and equal to any imported hat ever produced. The new distinctive style lines are refreshing to the eye—the extra light weight is easy on the head—and the long, long service is a boon to any pocketbook. See the Royal Stetson in the new Canyon shades—the richest new colors of the year

Other Stetsons $5, $7.50 and $20
Junior Stetson hats, $3.95—3rd floor

2 hours free parking at Palmer House garage, Quincy near State, with every purchase of $1 or more

Maurice L Rothschild
State at Jackson

[ADVERTISMENT]

Penetrating, High-Speed Oil Liniment
SAFELY EASES MUSCLE PAIN

1. Penetrates into skin of pain area.
2. Won't burn or blister.
3. Medicated wintergreen-oil base drives pain out of sore muscles fast.
4. Grand for deep massage.
5. Omega Oil used by trainers, nurses, athletes *for over 50 years.*

Wonderful for pain of rheumatism, neuritis, lumbago, sprains, muscular backache, stiffness. Rub in Omega Oil—speed up flow of blood to congested tissue of the painful area, get quick relief—safely. Omega Oil helps break up chest-cold tightness, too. 35¢ bottle, all drug stores, lasts a long time.

Important Message to Folks Who Have
HEAD COLDS

If head is stuffed up, eyes watery, nose running or so clogged you can hardly breathe—put just a few drops of Vicks Va-tro-nol up each nostril. Then enjoy the grand relief it brings.

Va-tro-nol is so effective because it does three important things—(1) shrinks swollen membranes—(2) soothes irritation—(3) helps flush nasal passages, clearing clogging mucus. It's the specialized, tested way to relieve misery.

3-PURPOSE MEDICINE

If a Cold Threatens, use Va-tro-nol at first sniffle or sneeze. Helps prevent many colds from developing.

VICKS VA-TRO-NOL

Perfect weather inside!

Individual reading lights.

Retractable steps for easy boarding.

5-position easy chairs!

It's Here! The NEW SUPER-CRUISER

Finest Bus on the Highway!

Last word in top-flight highway travel . . . brilliant new styling . . . greater comfort . . . more convenience, from stem to stern! These sleek, new luxury-cruisers now join Union Pacific Stages' transcontinental fleet between Chicago and California, via Des Moines, Omaha and Salt Lake City . . . the most up-to-date highway travel in America!

UNION PACIFIC STAGES

CHICAGO and NORTH WESTERN STAGES
UNION PACIFIC STAGES

Union Bus Depot
1157 S. Wabash. Wab. 7700
Loop Ticket Office
170 N. State. Wab. 7717

MANDEL'S MANDEL'S MANDEL'S

Hip Pockets

Stand Out on a Junior Chicagoan Charmer

$12.95

Appealing little "success" dress . . . soft and young . . . with pleated pockets, soft skirt fullness, swathed midriff tied in back. Have it in black, cocoa or blue rayon crepe. Sizes 9 to 17.

Junior Chicagoan Shop—4th—State

MANDEL BROTHERS

MANDEL'S MANDEL'S MANDEL'S

Brightly Flowered New Zip Dresses

Brighten Your Kitchen Life

$1.65

Flowers for madame, as she goes about her kitchen tasks. High count cotton, easy to tub. 24-inch zippers to make life simpler. Sizes 14 to 44. Three other styles not sketched.

Blue Red Maize

Blue Aqua Rose

Mail Orders or Phone State 1500
Allow 10 Days for Delivery

MANDEL BROTHERS' Suzanne Shop—Third—State

Buy Your Corset First!

Smooth Waist Narrower Hips

In ROTH Lustercale $7.50

Subtle boning high in front. Elastic inserts toward the back for a slim-hipped look. Lustercale with rounded lace uplift top. Designed to do wonders for the average figure.

Other Roth Foundations, $3.50 to $12.50

MANDEL BROTHERS' Corsets—Third Floor—Wabash

MANDEL'S MANDEL'S MANDEL'S

Mountains of Silver Fox on Gorgeous Coats

$179 Values, at

$109

Note the extravagant use of this most coveted fur! Deep borders, panels, and mountainous collars on new slim-line coats. Sizes 12 to 20.

Sketched: One of many styles with Silver Fox.

MANDEL BROTHERS' Better Coats—Fourth—State

Van Raalte Whips a Fine Seam on Popular, Classic Gloves

$1

Whipped seams are in great demand to wear with your tailored and casual clothes. These Van Raalte beauties are in soft, washable knit cotton. Long slip-ons with elastic at wrist for better fit. 6 to 7½. Black, brown, navy. Order yours today.

Mail Order or Phone State 1500

MANDEL BROTHERS' Gloves—First Floor—State

A $3 Jar of Jaquet Masque Vivant With Any $2 Jaquet Purchase

If you've already used Masque Vivant, we need say no more . . . you'll be here. If you haven't, try this thrilling cream masque that acts as a quick pick-up when your skin is lined and sallow. It leaves you looking refreshed—radiant. Do come in and get that jar we have for you.

Special Jaquet Consultant Here All Week to Advise You

Mail, Phone Order Filled. Call State 1500.

MANDEL BROTHERS' Toiletries—First Floor—State

MANDEL BROTHERS

THE CAMPAIGN
Both Sides of it

REPUBLICAN

Is Mr. Roosevelt Planning a War Scare? We Hope Not.

(Provided by the Republican National Committee.)

Well informed news commentators in Washington predict that Mr. Roosevelt will stir up a dramatic "crisis" in our foreign relations shortly before election day. They say that the little group of ambitious men around the President believes this is necessary if he is to succeed in his third term grab.

The thought is that he might suddenly shatter diplomatic ties with Germany. We still have an embassy staff in Berlin, tho our ambassador came home a long time ago.

Or he might suddenly send the United States fleet on some mysterious mission from its base in Hawaii. He has the power to order it to any destination. It would not be surprising to find some of our warships turning up unexpectedly in one of the "trouble areas" of the far east—say around Singapore—and there is always the possibility of difficulties with Japan.

Hope for a Panic.

Behind these possible moves is the idea that the public would be "panicked" into reëlecting Roosevelt on the plea that we faced a real emergency, and that he was the one "indispensable man."

That's how some able observers in Washington size up the Roosevelt strategy, anyway.

We don't know what's in Mr. Roosevelt's mind, except that he is plainly disturbed by the swelling tide of indignation against his third term bid and his failure to build up our defenses after a whole year of war in Europe.

The swing of state after state into the Willkie column shows that the trend of public opinion is definitely away from the third term candidate.

The third termers have got to try something else and try it fast. That's why Mr. Roosevelt is changing his "defense" trips into "self-defense" speeches in pivotal states. That's why he has dropped the pretense of "nonpolitical" speeches, and has scheduled five major broadcasts, all admittedly political.

But the Washington talk is that he won't stop with that. It's thought there that he has a "crisis" with some foreign country or group of countries already "on order." As Americans, we certainly hope that these Washington rumors are wrong.

Threw Japan Into Axis.

We find it difficult to conceive of any individual seeking to make political capital out of foreign affairs in these grave times.

But, with no thought of making political capital for himself, Mr. Roosevelt's injudicious meddling in the far east already has helped to push Japan into the arms of the axis powers. Before that the Japanese were playing both sides for all they could get out of them. Now they are lined up solidly with the enemies of Britain—which is no help to Britain or, for that matter, to us.

There's a concrete example of Mr. Roosevelt's boasted ability to handle foreign affairs. To most people with ordinary common sense, it looks like a grade A blunder.

A few more blunders of that sort and we may find that we're mixed up in the whole mess, too.

DEMOCRATIC.

Stimson Exposes Willkie Smear.

(Provided by the Democratic National Committee.)

Secretary of War Henry L. Stimson deserves the grateful thanks of his fellow Americans.

First, because as a Republican he held patriotism above party and entered the Roosevelt cabinet to help put national defense above politics.

Second, because he punctured completely Wendell Willkie's effort to frighten the mothers and fathers of America at the time their sons were registering under the conscription law.

On the eve of registration the Republican nominee hinted that, if called to service, these young men would be risking sickness, disease, and death because the Roosevelt administration had failed to provide adequate army housing.

A Caution to Parents.

No, he did NOT make the charge directly. He simply planted the seeds of the idea in the minds of anxious parents. Here are his words:

"This morning I pointed out that, with conscription effective tomorrow, the army has announced it can house only 400,000 men, and that it will take them a year to provide adequate housing for 1,200,000 men.

"I need not dwell upon the necessity of adequate housing for our men in the winter time. You all know it, and you know the possibilities of sickness and influenza."

Secretary Stimson's Reply.

Secretary Stimson's answer was devastating. He stated facts and figures. He showed that adequate housing will be provided for every man called to service. He showed that in the face of great difficulties the army has made an amazing record of efficiency in providing barracks and cantonments to meet the expanded needs of the defense program. Summing up, he said:

"Thus far every step of this program has been carried out on time, and barring unexpected and unanticipated difficulties, the whole program will be carried out on time. This program contemplates that the great majority of these projects will be completed BY DEC. 15. It is the plan of the war department to finish construction so far ahead of needs TO AVOID ALL CONTINGENCIES OF BAD WEATHER."

In other words, long before Willkie bothered his head about the problem the war department had taken precautions to protect the health of incoming soldiers. And the plan to frighten mothers and fathers went up in smoke.

Some More Smears.

Last week the neighboring Republican column wept over the fact that while William S. Knudsen was saying machine tools were needed for defense the United States was releasing machine tools to Russia. And then it quoted a news story saying that those tools which were NEEDED for defense were WITHHELD FROM SHIPMENT. Yet on this fishy evidence the communist tag was immediately pinned on Roosevelt.

On the same day in Illinois, Wendell Willkie charged that the Roosevelt administration was leading the country into state socialism. Recognize the familiar ring? That is the exact charge in the exact language which Herbert Hoover leveled against Al Smith in 1928. And how Al pinned back Herbert's ears on that one!

BOSSES BRANDED FIFTH COLUMN IN DEMOCRACY

Fifth columnists were active in America long before Hitler came to power in Germany, the City Club of Chicago was told yesterday at a luncheon meeting in the La Salle hotel. The speaker was Allen H. Seed Jr., executive vice president of the Minneapolis [Minn.] Civic Council.

Seed said corrupt politicians who operate huge vote stealing machines, give jobs to ward heelers on the basis of the vote they bring out, and pay for political favors with taxpayers' money have constituted a fifth column attacking democracy for more than 100 years.

He described reforms which have been made or are under way in Cincinnati, O.; New York City; Toledo, O., and Minneapolis.

St. Paul Girl Drowns While Swimming at Honolulu

HONOLULU, T. H., Oct. 21 (AP).—Dorothy Frye, 23 years old, nurse at Pearl Harbor naval base hospital, was drowned Sunday while swimming in giant swells at Mokapu Point. The body was recovered. Miss Frye was a native of St. Paul, Minn.

Sidelights
The 2d Louisiana Purchase

BY OBSERVER.

Louisiana, the land of Creoles, tasty shrimp, pretty girls, and Huey Long, has recently been on the blacklist of the Roosevelt administration.

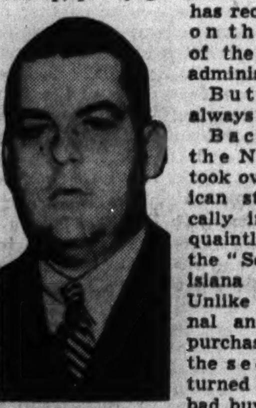

Richard W. Leche.

But it wasn't always so.

Back in 1936 the New Deal took over the Pelican state politically in what is quaintly known as the "Second Louisiana purchase." Unlike the original and historic purchase in 1803, the second one turned out to be a bad buy. It backfired with political scandal after political scandal until the New Deal, in desperation, was finally forced to disown its Louisiana stalwarts and attempt to clean up.

New Deal Fights Back.

The New Deal got its first Louisiana support from Huey Long, dictator of the state. His reign began in 1928, and he supported Franklin D. Roosevelt for President in 1932. But a short time later Long broke with Roosevelt, and the New Deal retaliated. First, it indicted eleven of Long's lieutenants on income tax charges, and then, on various pretexts, it withheld, deferred, or reduced WPA, PWA, and relief allotments to the state. But Long fought on.

Then, in September, 1935, he was assassinated. Richard W. Leche was elected his successor and he became the big boss of the state. The New Deal needed Louisiana in the 1936 Presidential election, and Leche made a quick peace.

The gesture was rewarded. The income tax indictments against Long's eleven lieutenants were dropped. But, more important, federal allotments of millions of dollars began rolling thru and into Louisiana just like its "Old Man River." Louisiana voted for Roosevelt in 1936.

And that is what is known as the "Second Louisiana purchase."

Almost Gets on Bench.

Gov. Leche was regarded so highly by the New Dealers that they almost made him a federal judge. But just in time—early in 1939—rumblings of graft in WPA administration in the state were heard. Federal and state grand juries went to work. John Rogge, the justice department's trouble shooter, hastened to New Orleans.

The investigation disclosed graft, scandal, and corruption thruout the state. More than 200 indictments were returned, naming big shot politicians. Gov. Leche resigned, was succeeded by Earl Long, Huey's brother, and was eventually convicted of using the mails to defraud, and sentenced to prison for 10 years.

Lieutenants Sent to Prison.

James Monroe Smith, his president at Louisiana State university, was committed to prison for 8 to 24 years for embezzling university funds. A dozen others were convicted, among them Seymour Weiss and Abe Shushan, cogs in the old Long machine. At least one politician committed suicide.

Gov. Long held together the remnants of the machine, which had been in power for 12 years. Early this year he, too, was cast aside, but by the electorate. He was defeated for governor by Sam Jones. All that is left today of the Long empire—and the "Second Louisiana purchase"—is the New Orleans political clique headed by Mayor Robert Maestri.

Jackson Rules Diplomats Exempt from Hatch Act

Washington, D. C., Oct. 21 (AP).—Attorney General Jackson has advised Secretary Hull that ambassadors and ministers are exempt from provisions of the Hatch act prohibiting federal employés from taking an active part in poliical campaigns. Jackson wrote an opinion at the request of the state department head.

FOLLOW WILLKIE, SAVE U. S., GREEN URGES 1ST VOTERS

Outlines Cost of Years Under Democrats.

By following Wendell L. Willkie into the fight against a third term, nine million first voters can save the country from the gravest danger it has ever faced, Dwight H. Green, candidate for governor, told a group of young Republicans last night. Green's broadcast speech was presented in a meeting at the Hotel La Salle.

"Youth accepts only those statements which are measured by facts," Green told his audience, "so let's go back over the years which have passed while you were attaining the sacred right to determine government by ballot. We will stand only on the proven record.

Points to Incompetence.

"Nationally, it is a record of incompetence, futile experiments, and neglect of preparedness for defense. For seven years you have seen the rights of the individual bent to the will of socialized and centralized government. You have witnessed reckless spending and the piling up of a tremendous national debt that your children must eventually pay.

"You have felt the burden of high taxation, while millions walked the streets looking for the employment that strangled industry could not provide. You have stood in fear and uncertainty as theorists tampered with your welfare and happiness.

"Closer to your homes, the Chicago tax rate has increased from $6.74 in 1932, to $9.11 in 1939, and this year it is expected to go to $9.50. Don't think you are escaping because you do not own property, for you and your family are helping foot the bill."

Points to Slow Growth.

The recent census shows, Green said, that Chicago, qualified to become the nation's greatest metropolis, has gained only 8,000 population. He pointed out that smaller Illinois cities are increasing in population because they attract those seeking lower tax rates and clean government.

Following the broadcast Green spoke at ward meetings at Forester hall, 1016 North Dearborn avenue; Social Turner hall, Paulina street and Belmont avenue; 1002 Wilson avenue, and 1620 Devon avenue. He was joined at these meetings by C. Wayland Brooks, nominee for United States senator; Hugh Cross, candidate for lieutenant governor; Warren Wright, candidate for state treasurer; and Justus L. Johnson, candidate for secretary of state.

Brooks said that the confidence of industry must be restored before the United States can build a suitable defense. He reiterated his pledge that if he is elected he will never vote to send American boys to die on foreign battlefields.

STELLE BACKS UP DEMOCRAT WARD RALLIES ON AIR

Hershey Admits Link to Kelly-Nash.

Gov. John Stelle and United States Senators Scott W. Lucas and James M. Slattery took to the air last night in radio speeches that supplemented the regular Democratic ward meetings. They said.

STELLE—Well may we say and believe that our sons should be given military training only for the defense of American soil, and not to wage war in foreign lands. But the fact is incontrovertible that if, in pursuit of this policy, we should withdraw from the East Indies and the Philippines not only would we be cut off from the source of supply of materials necessary to our defense program, but we would, because of threat of aggression by Japan, stand in the eyes of the world branded as a weakling and a cowardly nation. We would become a secondary world power.

Raps Willkie Farm Plan.

LUCAS—On Saturday last, in his Minneapolis speech, Willkie definitely abandoned crop control. . . . Take away price control of grain and what happens? The farmer falls right back into the old slough of despondency; he returns to the chaos to which the Republicans and Wall street consigned him in pre-Roosevelt days.

SLATTERY—It is time to look at the record of a Democratic President with a genius for leadership and a program that works, and to contrast it with the promises of a candidate, with absolutely no experience in public office, with a background far removed from the plain people of America and whose promises would take him in both directions on every road he faces.

Hershey Addresses Meeting.

In a meeting at 2653 Madison street 6,500 Democratic workers from the 20th to 30th wards, inclusive, gathered and deposited their tickets to show they had attended. Harry B. Hershey, Democratic candidate for governor, addressed them. He accepted the challenge of his opponent, Dwight H. Green, and identified himself with the Kelly-Nash machine.

"I accept the support of every regularly constituted Democratic organization," he said, "because I want to win for good government. I want no support from the old Capone gang. I want him [Green] to disavow those forces which I now know are supporting him."

Mayor Kelly told the gathering that "Roosevelt is entitled to a third term," and said that "it is all bunkum about the third term, especially when you consider Roosevelt's opponent."

Typewriter in Russian and Gold Cross Stolen

Thieves broke into the rectory of St. Michael's Russian Orthodox church, 1706 West 44th street, yesterday, and stole a gold cross valued at $665, and two typewriters. The Rev. Timon Hullar, pastor, told police one of the machines was equipped with Russian type.

VICTORY WOULD PUT BROOKS IN SENATE POST IMMEDIATELY

Republican state headquarters said yesterday Illinois has an opportunity to place an antiwar spokesman in the senate early next month thru the election of Wayland Brooks. It was explained that if Brooks is elected he would take office as soon as the election officially is canvassed, and would not have to wait until January as would other newly elected senators.

This is because Brooks is running for the remainder of the term for which the late Senator James Hamilton Lewis, who was elected in 1936. The vacancy was filled temporarily by the appointment of James M. Slattery, who is the Democratic nominee.

Brooks is a veteran of the world war and has announced his opposition to the draft. Slattery is a supporter of the New Deal.

EXPLAIN INDIANA AID QUIZ DELAY, JURORS DEMAND

A subpena was issued yesterday for Paul Stump, clerk of the Indiana Appellate and Supreme courts, as a result of the third successive delay blamed upon him in the Lake county, Ind., relief scandal case. The subpena, obtained by Felix Kaul, Lake county prosecutor, directs Stump to appear at Crown Point tomorrow for questioning by the grand jury.

Mrs. Mary Grace Wells Schaaf, former Calumet township trustee at Gary, is under indictment with seven others in connection with relief spending. When the defendants obtained a change of venue recently, Stump was called upon under Indiana law to submit names of three possible judges. The first list contained the name of a man disqualified by residence and an error in the name of another man. The second list included a dead man, and so did the third one.

What! You've never had Lunch at GIBBY'S? You're missing something mighty enjoyable. For Lunch at GIBBY'S, like all of GIBBY'S food, is prepared just to please particular tastes. The menu is loaded with appetizing suggestions. Portions are man sized—and you get a full meal from soup through dessert that vies with lunches priced much higher. You'll like, too, the quiet, comfortable setting, the perfect clean service, the excellent bar. Come in today—you're in for a most pleasant surprise.

UNEXCELLED DINNERS FROM $1.25

A Great Place to Spend an Evening—After-Theatre Suppers

GIBBY'S

192 North Clark at Lake St.—DEArborn 6229-9573

Entire Second Floor

You'll like going...

LIBERTY LIMITED

to Washington

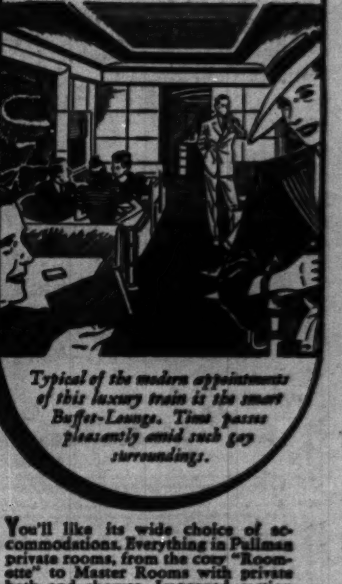

Typical of the modern appointments of this luxury train is the smart Buffet-Lounge. Time passes pleasantly amid such gay surroundings.

You'll like its wide choice of accommodations. Everything in Pullman private rooms, from the cozy "Roomette" to Master Rooms with private bath and shower. Improved section sleepers, too.

You'll like whiling away pleasant moments amid genial company in the bright Observation-Buffet-Lounge and Club-Lounge cars.

You'll like the delicious food in the smart modern diner.

Every inch a luxury train . . . one of the Pennsylvania's famous Luxury Fleet.

Coach passengers enjoy the comfort of the *Liberty's* Reclining Seat Coaches, the privileges of its brilliant dining car, and its convenient schedule at prevailing low coach fares.

New Schedule of the LIBERTY LIMITED

Lv. Chicago	3:20 P.M.
Ar. Baltimore	7:46 A.M.
Ar. Washington	8:40 A.M.
Lv. Washington	5:45 P.M.
Lv. Baltimore	6:30 P.M.
Ar. Chicago	8:50 A.M.

Now . . . to Washington as well as New York . . . The TRAIL BLAZER De Luxe All-Coach Train

Through Reclining Seat Coaches without change daily in each direction between Chicago and Washington. Low cost meals . . . many special features—reserved seats at low coach fares. Leave Chicago 1:30 P.M., Ar. Baltimore 6:56 A.M., Ar. Washington 7:50 A.M.; Lv. Washington 5:10 P.M., Lv. Baltimore 5:55 P.M., Ar. Chicago 9:25 A.M.

For reservations call CENtral 7200

Pennsylvania ★ Railroad ★

[ADVERTISMENT]

Keep False Teeth Purified Says Dr. Sherwin

Don't brush your false teeth or dental plates—you can't purify them that way—you can't even clean them properly that way.

Keep up with the times—get today a generous 30 cent bottle of Stera-Kleen—give your plate a bath as directed, and after the first bath your false teeth will start to sparkle with purity and cleanliness—will so glisten with beauty that you'll be proud of them. Your mouth will feel much better—rejuvenated.

Just a pinch of Stera-Kleen in a half glass of water and all slimy mucin stains and murkiness begin to go—it's amazing—lasts for weeks—30 cents—all drug stores.

EDUCATIONAL.

NU Northwestern University — Evanston and Chicago, Illinois. 8 Complete schools. Downtown evening classes. *Write for booklet.*

Walton SCHOOL of COMMERCE — Walton trained Accountants, Bookkeepers and Secretaries are preferred. Room 1161. 332 SOUTH MICHIGAN AVE.

ILLINOIS INSTITUTE OF TECHNOLOGY — A Consolidation of Armour Institute and Lewis Institute. 3300 Federal Street. Phone VICtory [illegible]

DePaul University — Liberal Arts, Law, Commerce, Music, Drama, Secretarial. Days and evenings. Call, write or telephone CENtral [illegible] for bulletin. 64 EAST LAKE ST., CHICAGO

CENTRAL Y COLLEGE — Liberal Arts—Commerce—Secretarial—High School. FULLY ACCREDITED. Co-educational. Day and evening. Low tuition. Free catalog T. 19 S. La Salle St. Central [illegible]

Finances for Frog Farm—

complete spinning shop—fur machine—volunteers to get signatures for a political candidate—108-car garage—full length white Russian ermine coat—boys' camp in Wisconsin—these were subjects of want ads in yesterday's Tribune want ad section.

Review the want ads in today's Tribune. They offer many new opportunities to buy, sell, rent and trade profitably.

EXTRA THE NEWS EXTRA

★ ★ ★ ★ Smoking forecast: milder, cooler, with increased enjoyment. ★ ★ ★ ★

"DUNHILL MAJORS" SCORE SMASH HIT!

THEY'RE 20% LONGER...100% BETTER...YET COST NO MORE!

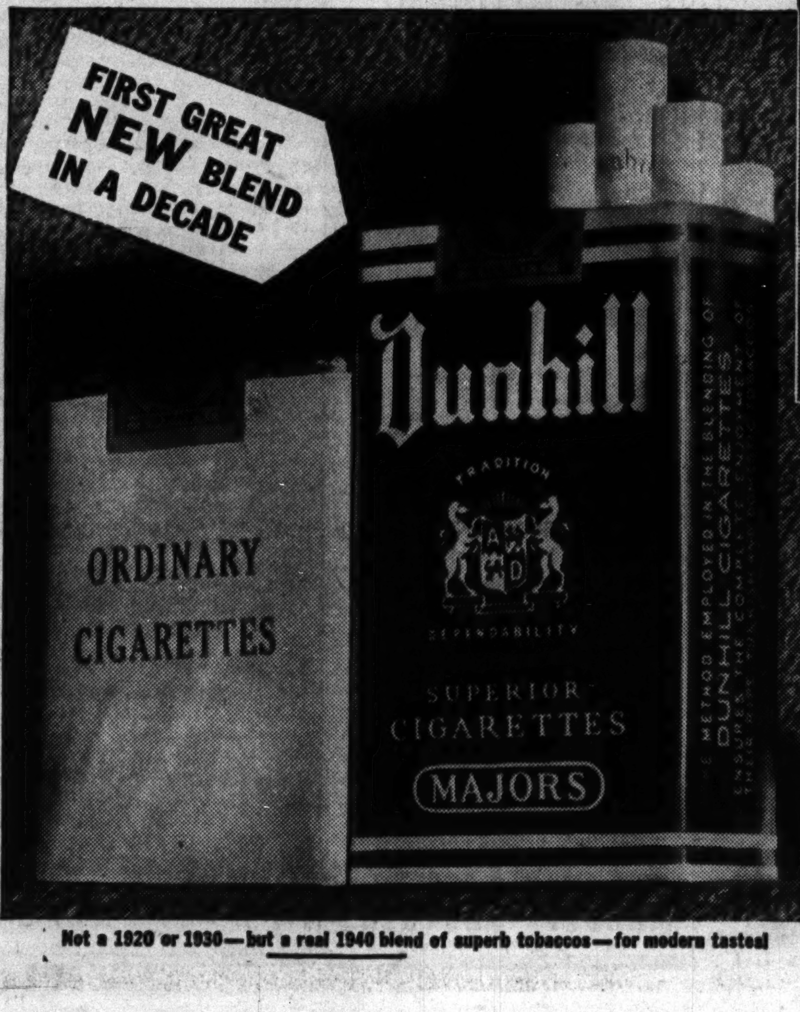

Not a 1920 or 1930—but a real 1940 blend of superb tobaccos—for modern tastes!

HUSBAND BRINGS HOME "THE BACON"! Homecoming spouse insures hearty welcome by bringing home carton of the new cigarette sensation—DUNHILL MAJORS (long).

BULLETIN!...They make other leading popular price cigarettes seem "ancient history"... these sensational new long-size DUNHILL MAJORS!

Long or short—there isn't *any* other cigarette with the advantages DUNHILL MAJORS offer: the *cooler, milder, richer* taste of the *first great new cigarette blend in a decade*—plus *20% more smoking!*

Other leading cigarettes *dare* not risk changing *old* blends. But DUNHILL MAJORS *modern* blend is a smoke thrill completely *new*—for the same price as *ordinary* popular price brands!

So *try* DUNHILL MAJORS today—at all tobacco counters.

in the mellow ripeness of ANCIENT AGE

The extra "FLAVOR-YEARS" you get in Ancient Age mean extra smoothness, extra richness, extra enjoyment. To give you these taste advantages, the straight whiskies in Ancient Age are EIGHT YEARS OLD*

Pt. $2.50
4/5 Qt. $4.00
At taverns and package stores

Ancient Age is also available at 5 years old, in Kentucky straight Bourbon whiskey . . . 90 proof . . . This whiskey is 5 years old.

*A blend of straight whiskies, 90 proof. Copr. 1940, Schenley Distillers Corp., N. Y. C.

WARD, BARRETT VIE FOR ATTORNEY GENERAL OFFICE

Sketch Careers of Rivals for High State Post.

BY GEORGE TAGGE.

Mayor Kelly's legislative spokesman and the Republican chairman of the Illinois Volunteer Committee to Stop Vote Frauds are rivals for the state office of attorney general with salary of $10,000 a year. Both candidates are pledged to reform the parole system.

Harold G. Ward [top] and George F. Barrett.

The Democratic nominee is State Senator Harold G. Ward. His opponent is George F. Barrett. Despite their prominence in Chicago and state politics, neither man's appearance fits the popular picture of a politician.

Each is spare of build. Ward, who has been told that he resembles Anthony Eden, the British diplomat, always walks swiftly, usually with a cigar clenched in his teeth. He is 51 years old but looks younger. Barrett, somewhat taller, has thinning reddish hair which does not indicate that he is only 37 and one of the youngest aspirants to a major state office in recent years.

Member of Fighting Family.

Ward was born in Chicago and educated at De Paul university and Northwestern university. Admitted to the bar in 1913, the young attorney was one of five brothers who volunteered for service in the world war. Two were killed in action.

Ward served overseas as first lieutenant of artillery and as assistant judge advocate of the 33d division, A. E. F. His first political venture —unsuccessful—was as candidate for state representative in 1922.

Since he entered the senate in 1931 Ward has been one of the hardest workers there. He has been Democratic floor leader and chairman of the judiciary committee and his influence has been reflected in every important bill approved in the upper chamber of the legislature in recent years.

Ward, one of the sponsors of the Ward-Schnackenberg bill, has been a consistent leader in the fight for parole reform. Equally constant have been his efforts to adjust boundaries of senatorial and congressional districts to the shifting population, in accordance with the Illinois constitution.

The nonpartisan Legislative Voters' league has repeatedly termed Ward a "valuable public servant," among other high praise. He is the Chicago member of the state liquor control commission.

Barrett Son of Judge.

Barrett is the son of the late Judge George F. Barrett of the Circuit court and a nephew of the late Charles V. Barrett, chairman of the Cook county board of review. He was educated at the University of Illinois and Northwestern university.

From 1936 to 1938 he was a master in chancery of the Superior court. In the latter year he was a candidate for the board of tax appeals. During the 1938 state campaign and the 1939 mayoral campaign he was a member of the executive and policy committees of the Republican party.

In his first campaign for state office, Barrett this year is displaying speed and energy unmatched by any of the other five candidates. Plugging the G. O. P. cause for nine months prior to the April primary, he traveled 41,000 miles by automobile, covering 93 of the 101 downstate counties, visiting more than 300 cities, towns, and villages, and distributing a million pieces of printed material.

Even downstate, Barrett's main theme of "stop vote frauds" has caught popular attention. In a state election, every vote stolen in Cook county nullifies a vote honestly tabulated downstate, he tells the people.

Not content with talking about it, Barrett established schools for volunteer canvassers and polls watchers. He was called in as an advisor by Republican leaders of other metropolitan centers of machine politics.

Other planks in Barrett's platform call for investigation of Illinois' "little New Deal," fair play administration of the sales tax, and for ending 2 per cent political assessments and graft.

[Another article in this series will appear in an early issue.]

WILLKIE VICTORY TREND SHOWN IN BAPTIST POLL

The United States Baptist, a national church journal published at 407 South Wabash avenue, says in its current issue that a Republican victory on Nov. 5 is indicated by a poll of leaders of a million Baptists in New York, New Jersey, Pennsylvania, Ohio, Michigan, Indiana, Wisconsin, and Iowa.

The Rev. Mike Elliott, editor and publisher of the journal, said he asked these leaders to give an estimate of the voting trends of their states. He said he selected those eight states as being the ones which will decide the election.

Judge Jarecki Is 61; Gets Floral Piece and 3 Songs

County Judge Edmund K. Jarecki observed his 61st birthday yesterday. When he appeared for work he found a large floral piece from the board of election commissioners. Then, after three singings of "Happy Birthday to You" by his staff, the judge held court sessions as usual.

MACHINE KEEPS BUS FARES UP, LYONS CHARGES

Asserts Favoritism Aids High Profits.

The Chicago Motor Coach company has been permitted to charge 10 cents a ride on its buses and make "outrageous profits" for its stockholders because of political favoritism by the Kelly-Nash machine, Richard J. Lyons, former state representative, charged in a radio address last night.

Lyons declared that the Kelly-Nash machine and the Illinois Commerce commission have failed to protect Chicago bus riders by failing to investigate the company's rates.

Links Mayor to Bus Bosses.

"The reason the bus company is permitted to charge 10 cents a ride, to earn excessive profits, to use city streets without paying for them, and to run buses only when it wants to, is that Mayor Kelly and the men who control the bus company are close personal friends," Lyons asserted.

He said the owners of the bus company made an original investment of 2¾ million dollars and that on this investment, the company has earned 5 million dollars in profits in the last eight years. Profits have increased recently, and the average profit in the last two years has exceeded $800,000 a year, or 29 per cent on the original cash investment, Lyons added.

Lyons recalled that the city administration under Mayor Kelly in 1934 asked the commerce commission to investigate the bus company's rates, but that continuances without action have been requested by the city ever since. The commissioners have "dutifully complied" with the city's requests, he declared.

Holds Profit Is 17% a Year.

The bus company has earned 10 million dollars in profits since 1924, Lyons said, and has left 1½ millions of this in the business, paying the rest out in dividends. Including the profits kept in the business, the owners have invested 4½ millions, on which investment the company now is earning 17 per cent a year, he added. This rate, he said, is more than three times the return that the Illinois Supreme court recently held was fair for "another Chicago utility, the gas company."

Lyons also assailed Mayor Kelly for not denouncing as excessive the 10 million dollar price the bus company's owners are asking for their properties as part of the city's transit unification plan. He declared the properties are valued on the bus company's own books at less than 5 million dollars.

The price of 10 millions, added to 10 millions in profits since 1924, would repay the owners more than seven times their original investment, Lyons added. The owners of the bus lines argue, he explained, that the bus company is worth 10 millions because it makes high profits.

Slaps at Strongbox Slattery.

"But the catch is that they have made the big profits because Mayor Kelly and men like Strongbox Slattery of the commerce commission have let them do it," Lyons asserted. [James M. Slattery, Democratic incumbent and candidate for United States senator, was chairman of the commerce commission for three years.]

"And what about this commerce commission?" Lyons asked. "Every year it gets out a nice little report proudly announcing the savings it has made for gas and electric users by cutting rates. Are its members blind? Don't they know Chicago has a bus company and that it charges 10 cents a ride and that its profits are nearly a million dollars a year?"

Lyons urged the election of Dwight H. Green, Republican candidate for governor of Illinois, so that a new commerce commission, appointed by Green, may "give the bus riders a fair deal." His talk was the fourth in a series of eight on "Politics Behind Chicago's Subway and Traction Muddle." They are being given Mondays and Fridays at 6:45 p. m.

Save 25%

ON RAIL FARES

to ST. PAUL and MINNEAPOLIS

$11

ROUND TRIP

IN CHAIR CARS or COACHES

Famous trains! Fast schedules! Modern Equipment!

Going to the football game or on business or pleasure, enjoy the speed, comfort and safety of

TRAVEL BY TRAIN

Tickets good on all trains leaving Chicago Friday, October 25 or November 8. Return limit until midnight of the following Monday.

★

MINNESOTA vs. IOWA
Saturday, October 26

MINNESOTA vs. MICHIGAN
Saturday, November 9

★

CHICAGO AND NORTH WESTERN LINE
City Ticket Office, 148 So. Clark St., Phone: DEArborn 2121 — Madison St. Station, Madison and Canal Streets, Phone: DEArborn 2060

THE MILWAUKEE ROAD
City Ticket Office, 179 W. Jackson Blvd., Phone: CEntral 7600 — Union Station, Canal St. and Jackson Blvd., Phone: FRAnklin 6700

BURLINGTON ROUTE
City Ticket Office, 179 W. Jackson Blvd., Phone: WABash 2345 — Union Station, Canal St. and Jackson Blvd., Phone: FRAnklin 6700

ASSAIL DELAY IN ISSUING NEW LISTS OF VOTERS

The Chicago Business Men's 1940 election committee, 171 West Monroe street, complained yesterday that the election board has failed to issue new registration lists on time. This has crippled the committee's efforts to uncover fraudulent registrations, it asserted.

The lists, showing registrations and revisions, should have been published on Oct. 17, according to Henry Pope Jr., chairman of the committee. The committee sought lists of the key wards which three times have dominated elections. Only one complete ward list and a few scattered precinct lists in the 15 other wards have been received, said Pope. The deadline to challenge registrants is 9 p. m. today.

"It is impossible for us in 24 hours to check even the one complete ward we have," said Pope.

SUPREME COURT REJECTS APPEAL OF HUEY LONG AID

Washington, D. C., Oct. 21 (AP).—Seymour Weiss, one of the chief political lieutenants of the late Huey P. Long in Louisiana, failed today to obtain a Supreme court review of his conviction on a charge of using the United States mails in a scheme to defraud Louisiana State university. Two other defendants—Louis Lesage and J. Emory Adams—also were denied a review.

The three were convicted of selling to the university for $75,000 the furnishings in a New Orleans hotel which the institution already had acquired in purchasing the hotel.

Weiss, New Orleans and New York hotel executive, was sentenced to serve 30 months and was fined $2,000. Lesage, former assistant to the president of the Standard Oil Company of Louisiana, and Adams were sentenced to a year and a day and fined $1,000 each.

Seek to Cancel Citizenship of 31 Former Chicagoans

Thirty-one petitions have been filed in federal District court here to cancel the citizenship of naturalized aliens who have returned to the countries of their birth, Hoyt King, clerk, said yesterday. The citizenship privileges of a naturalized alien may be revoked if it is proved that the oath of allegiance had been taken with a mental reservation.

Western Electric HEARING AID

AIR & BONE conduction. Exclusive features, new principles. Small, inconspicuous. Designed by BELL TELEPHONE LABORATORIES. Scientifically assembled to meet individual needs after audiometric tests.

AUDIPHONE UTILITIES
730 Pittsfield Bldg. CEntral 2417
55 E. Washington St.

FIRST IN QUALITY, FIRST IN STYLE! COST LESS TO RUN, LEAST TO BUY!

Lowest priced sedans in America!

IN ANY 6 OR 8 CYLINDER CAR

You save 10% to 25% on gas! You get more when you trade in!

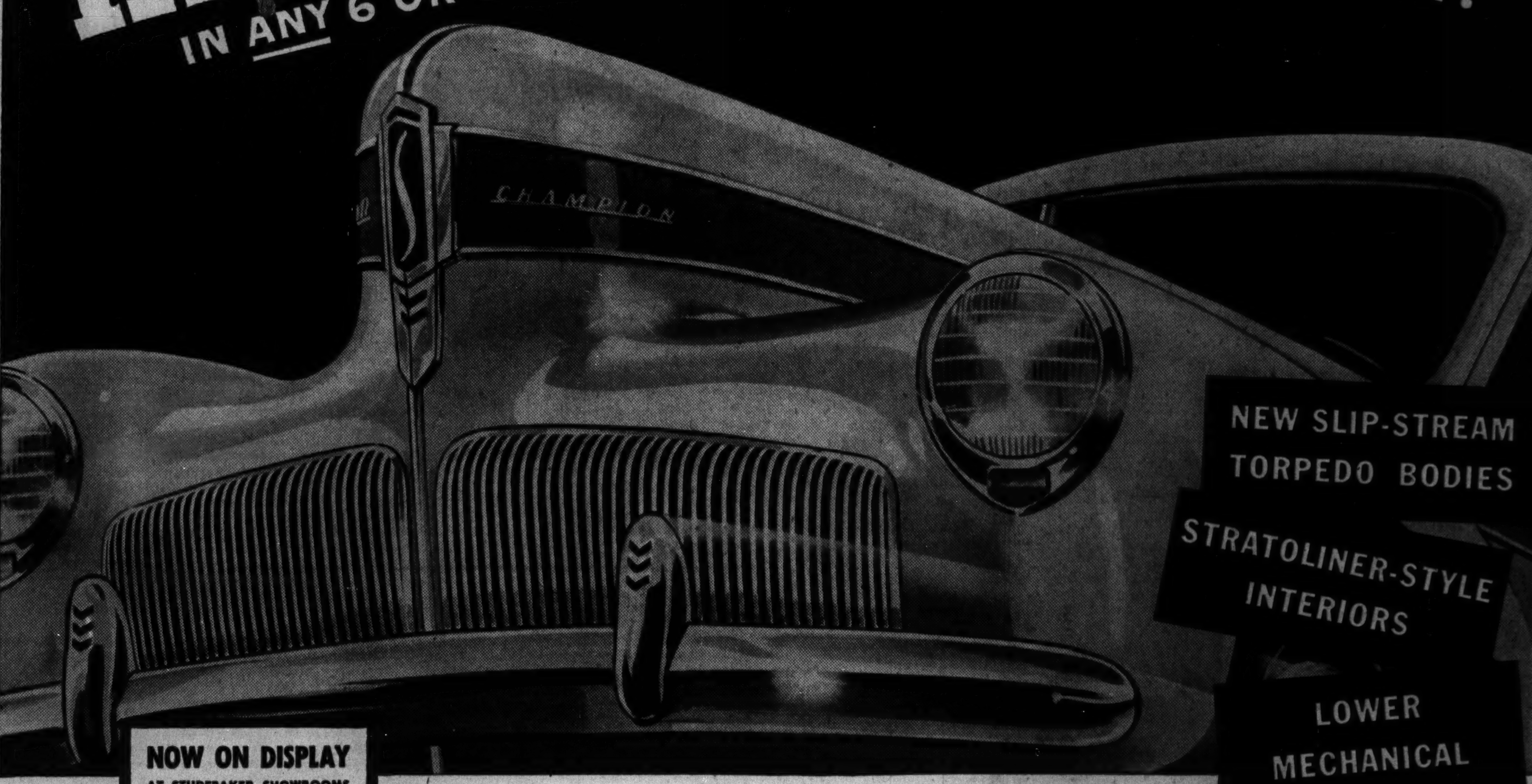

NEW SLIP-STREAM TORPEDO BODIES

STRATOLINER-STYLE INTERIORS

LOWER MECHANICAL UPKEEP

NOW ON DISPLAY
AT STUDEBAKER SHOWROOMS EVERYWHERE AND AT THE AUTO SHOWS

Big, roomy, beautiful, new 1941

STUDEBAKER CHAMPION

ONLY LOWEST PRICE CAR WITH ALL THESE FEATURES

Automatic choke for easier starting in cold weather—prevents stalling—gives more power on any grade of gasoline.

Shock-proofed variable ratio steering that makes parking easier and keeps your Champion on the same even keel whether rounding turns or driving straight ahead.

Economatic shift with overdrive eliminates practically all use of the clutch in shifting—gives you 3 to 5 miles per gallon free. Exclusive in the lowest price field with the Studebaker Champion. Optional at added cost.

Angle-set front door ventilating vanes that provide draft-free ventilation and keep out rain, snow and sleet.

Fresh-air Climatizer with windshield defroster provides a constant supply of fresh, filtered, warm air throughout the car in the coldest weather—ventilates the car in mild weather. This exclusive Studebaker feature is built in at the factory. Available at slight added cost.

Planar independent suspension that is self-stabilizing and gives you the most restful, most sure-footed ride in any lowest price car.

Harmonizing two-tone interiors and exteriors that give you the utmost in luxury and smartness at low extra cost.

Oversize luggage compartment that's spacious enough for the entire family's traveling equipment. Weather-stripped all around. Padded to protect your luggage. Lighted inside by the bulbs of your Champion's tail lamps.

AND BESIDES, YOU GET—Glove compartment lock . . . Front seat ash tray . . . Automatic hood lock . . . Finest hydraulic shock absorbers . . . Non-slam door latches . . . Foot-regulated hydraulic brakes . . . Dome light switch . . . Parabolic rear spring leaves . . . Steering wheel gear shift . . . all standard, no-extra-cost equipment . . . Automatic hill holder, for safety when you stop on an upgrade, is available at slight added cost.

THE tremendous success of the Studebaker Champion is the talk of the motor car industry.

And now Studebaker comes through with bigger, roomier, more luxurious new Studebaker Champions for 1941—and prices them lower than any 6 or 8 cylinder sedans on the market.

Don't fail to look into this standout value of the lowest price field. See this remarkable Studebaker Champion that saves you 10% to 25% on gas . . . that costs you less for mechanical upkeep and brings you more when you trade it in.

Come in and find out how far ahead it is in ride and handling ease.

Go for a thrilling Studebaker Champion trial drive. Then learn how easily you can become a proud Studebaker Champion owner—with your present car as part payment—on liberal terms.

RESTFUL RIDING

EASY HANDLING

TOP ALLOWANCE FOR YOUR PRESENT CAR

COUPE PRICES BEGIN AT

$690

Champion Club Sedan with trunk $730
Champion Cruising Sedan with trunk $770
All prices delivered at factory, South Bend, Ind., include Federal tax—subject to change without notice.

MICHIGAN AVE. AT 26TH ST. THE STUDEBAKER SALES CO. OF CHICAGO PHONE CALUMET 6480

6335 Broadway — 7730 Stony Island Ave. — 4653 Washington Blvd. — 3822 Lawrence Ave. — 1834 Ridge Ave., Evanston

WEST—NORTHWEST—NORTH
Mansfield Motor Sales ......5850 W. Division St.
Bel-Long Motors, Inc. ....5350 Belmont Ave.
Stromberg Bros., Inc. ....1522 Lawrence Ave.
Keller Motor Sales ....816 Diversey Parkway
Wm. Bouillon Motor Sales...2424 Milwaukee Ave.
Thomas Garage & Sales.........2408 S. Crawford
Mar-Mor Motor Co...........2342 W. Division St.
North Park Sales & Service.....2130 Lincoln Ave.

SOUTH
Beyer Motor Sales ....7241 Vincennes Ave.
Calumet Auto Sales ....3700 E. 106th St.
Lawn Motor Sales ....6439-47 S. Kedzie
Roseland Motor Sales..........112th and Halsted

SOUTH—Continued
Southland Motor Sales...........7633 S. Ashland
Cole Motor Sales................5806 W. 63rd St.
Western Marquette Motors, Inc. 6727 S. Western Ave.
Al Payne Motors ....3409 W. 111th St.
Jerry Curnane Motors..6618 Cottage Grove Ave.
M. & K. Motor Sales..............7717 S. Halsted

SUBURBAN
Berwyn ....Walter Schroeder Motor Sales 6839-41 Ogden Ave.
Cicero...Central Motor Sales, 5508-14 W. Cermak
Des Plaines....Westfield Motor Sales, 1111 Lee St.

SUBURBAN—Continued
Elmwood Park........Idle Motors, 7246 W. Grand
La Grange ....Walter Schroeder Motor Sales 301 Hill Grove Ave.
Maywood ....Pollitz Motor Sales, 107 Lake
Melrose Park...............Terminal Motor Sales
Oak Park ......A. H. Exner Mtrs., 610 Madison
Park Ridge.............Park Motors, 25 Park Ave.
Villa Park....Dreckman Motors, 106 S. Villa Ave.

ILLINOIS
Antioch ....Elmer Hunter
Arlington Heights ....Gaare Motor Sales
Aurora ....Arthur E. Hobbs Motors

ILLINOIS—Continued
Blue Island ....Blue Island Garage
Chicago Heights ......Hummer Garage & Sales
Crystal Lake.....................Peterson's Garage
De Kalb ....Sawyer's Service Station
Downers Grove ....Schlauder Motor Sales
Elgin ....H. L. Pierce Motor Sales
Elmhurst ....Bright Auto & Repair Co.
Glen Ellyn ....Avenue Garage
Highland Park ....North Park Motors
Libertyville ....William F. Legate
Morton Grove ....Morton Grove Garage
Naperville ....Wiesbrick Garage
Plano ....Thomas Sales & Service

ILLINOIS—Continued
Richmond ....Foley's Garage
Sycamore............Bradenburg & Castenson Co.
Waukegan......................Conzelman Motor Co.
West Chicago.....................South Side Garage
Wheaton ....Donald Murray Sales
Woodstock ....Burton Motor Sales
Yorkville ....Hughes Service

INDIANA
East Chicago.............Specker Garage & Sales
Hammond ....Fred Lute Automobiles
Highland.............Grimmer's Garage and Sales
Lowell......Graves Auto Parts and Machine Shop

Sales Rise as the Sun Sets

As the sun slips down in the Western sky . . . tomorrow's sales are being made in Philadelphia.

The Evening Bulletin is in the hands of its readers . . . as they enjoy their hours of leisure.

Mother received it at the door . . . just before she sat down to relax during her treasured time of afternoon ease. The children shared The Evening Bulletin while waiting for dinner. Now father is deep in its columns.

From the Navy Yard to the widespread new home developments beyond the northern edge of the city . . . from the homes clustering around the great industrial plants in Frankford to the Main Line suburbs . . . Philadelphians are reading The Evening Bulletin, discussing the news and advertising in its pages . . . *and planning tomorrow's purchases.*

Page by page . . . column by column . . . Philadelphians read The Evening Bulletin with thorough attention and continued interest, making The Bulletin one of the most completely read newspapers in America.

The Philadelphian is vitally interested in The Evening Bulletin because The Evening Bulletin is vitally interested in him.

From childhood, he has seen The Bulletin in his mother's hands. Its columns recorded his graduation from high school . . . printed the "Help Wanted" ad that gave him his first job . . . announced his marriage. It keeps him in constant, intimate touch with the news of his neighborhood and of the trend of world affairs.

Through the years . . . since he first learned to spell out the words in the headlines of The Evening Bulletin . . . to the present moment when he reads the news and advertisements in his own home . . . his confidence in *his* newspaper has never had reason to falter.

The Evening Bulletin opens the door . . . and introduces the advertiser . . . to more homes in the City of Philadelphia than any other daily newspaper: 95% of its circulation is concentrated in the Philadelphia retail trading area.

Ask your advertising agency about the greater value of Evening Bulletin circulation — built without subscriber contests, premiums or prizes . . . its daily leadership for thirty-five years . . . its coverage of the Philadelphia market at one of the lowest advertising costs per reader in America.

Readers Spend Over 43% More Time on The Bulletin

In a recent impartial survey, when Philadelphians answered the question, "How much time did you spend reading these Philadelphia newspapers yesterday?" the results were:

	Average Reading Time	
	Men	*Women*
Evening Bulletin readers	**54.5 min.**	**52.8 min.**
Newspaper No. 2 readers	37.9	33.7
Newspaper No. 3 readers	28.7	36.9
Newspaper No. 4 readers	35.0	32.4

Women average at least 43.1% more time reading The Bulletin than any other Philadelphia daily newspaper.

Men average at least 43.8% more time reading The Bulletin than any other Philadelphia daily newspaper.

In Philadelphia — City of Homes — nearly everybody reads **The Evening Bulletin**

Copyright 1940, Bulletin Company, Philadelphia

COURTNEY BEATS NELSON, 3 TO 1, IN LAWYERS' POLL

Bar Also Indorses 12 for Municipal Court.

State's Attorney Thomas J. Courtney, Democratic candidate for reelection, received more than three times as many votes as his Republican opponent, Oscar F. Nelson, in the poll of members of the Chicago Bar association, results of which were announced last night. Courtney received 1,467 votes to 472 for Nelson.

Bar members also voted on candidates for associate judges of the municipal court. Former Judge Edgar A. Jonas, Republican, led the list, receiving 1,789 out of 2,173 votes. Former Judge Edward B. Casey, Republican, was second with 1,735 votes, and Judge Harold P. O'Connell, Democrat, was third with 1,699 votes.

Indorse 12 Candidates.

Under the rules of the Bar association 12 candidates are endorsed for associate judges of the municipal court. To be endorsed a candidate must receive the votes of at least one-third of the members voting. In this case, with 2,173 ballots counted, 723 votes were necessary for endorsement.

When more than 12 candidates exceed the required third, only the first 12 are indorsed. In the present instance three Democratic incumbents—Judges George B. Weiss, Matthew D. Hartigan, and Joseph J. Drucker—each received enough votes to qualify for indorsement but they were not indorsed because 12 other candidates received more votes than they did.

Three Other Democrats Fail.

Three sitting judges who failed to receive enough votes to win indorsements are LeRoy Hackett, Joseph B. Hermes, and Francis Borrelli, all Democrats.

A tabulation of the vote on the municipal judgeship candidates follows. [Asterisks (*) indicate sitting judges, and the letters R. and D. denote Republican and Democratic political affiliation.]

Those Indorsed.

Edgar A. Jonas [R.]	1,789
Edward B. Casey [R.]	1,735
*Harold P. O'Connell [D.]	1,699
Theodore F. Ehler [R.]	1,678
Charles F. McKinley [R.]	1,639
*Frank M. Padden [D.]	1,621
Samuel Heller [R.]	1,610
William E. Helander [R.]	1,496
*Stephen Adamowski [D.]	1,193
*J. M. Braude [D.]	1,120
*Gibson E. Gorman [D.]	1,054
Harry N. Pritzker [R.]	1,007

Those Not Indorsed.

*George B. Weiss [D.]	860
*Matthew D. Hartigan [D.]	825
*Joseph J. Drucker [D.]	783
*LeRoy Hackett [D.]	651
Heltoer C. Patterson [R.]	540
William J. Grace [R.]	476
John J. Griffin [D.]	426
*Joseph B. Hermes [D.]	361
William H. Haynes [R.]	325
*Francis Borrelli [D.]	267
Alva L. Bates [R.]	247
John H. Lyle [R.]	170

The bar association polls its members in all judicial elections after a committee reports on the qualifications of candidates.

COURT CONDEMNS KILLER OF GIRL, 8, TO DIE IN CHAIR

Robert Schroeder, 26 years old, who stabbed and beat to death an 8 year old girl on July 17, was sentenced to die in the electric chair Friday, Dec. 13, by Judge Julius H. Miner yesterday in the Criminal court.

Robert Schroeder.

Schroeder was found guilty of murder Sept. 12 by a jury of six women and six men, who recommended death.

Maizie Smith, 2913 North Parkside avenue, was the victim of Schroeder's attack. Her mutilated body was found in the basement of a tavern at 2850 North Central avenue, where Schroeder was employed as a porter. Dr. Paul Schmidt, who examined the body, said she probably had been raped. Schroeder, seized on suspicion, was unable to explain bloodstains on his trousers and finally confessed the murder.

Judge Miner, after overruling a formal motion for a new trial, fixed the date of execution at the earliest possible moment. The law requires that a defendant convicted of murder be given an opportunity to appeal to the Illinois Supreme court. The court will convene early in December.

6 MAIDS IN COURT FIND SEPTEMBER MORN A REAL PAL

Six little maids who all unwary danced in some clothes that were scanty convinced Judge Francis Borrelli yesterday that their costumes were adequate, if brief, the night the cops dropped in unexpectedly at the Koo Koo club, 520 South State street.

Sergts. John Enright and Frank O'Sullivan testified that the dancing girls weren't wearing a stitch. But the girls produced some beads and things which they solemnly assured him they were using for costumes at the moment the police arrived, late on the night of Sept. 10. The judge said that September Morn didn't even wear beads, and still won court approval. So he set the dancing girls free.

★ ★
LEARN JIU-JITSU
Expert instruction by foremost official instruction staff in America.
SPECIAL RATES THIS WEEK
Gratify your desire to learn this science NOW
JIU-JITSU INSTITUTE
188 W. Randolph St. Dea. 9180

SMITTY—A BRIGHT STUDENT OF MATHEMATICS

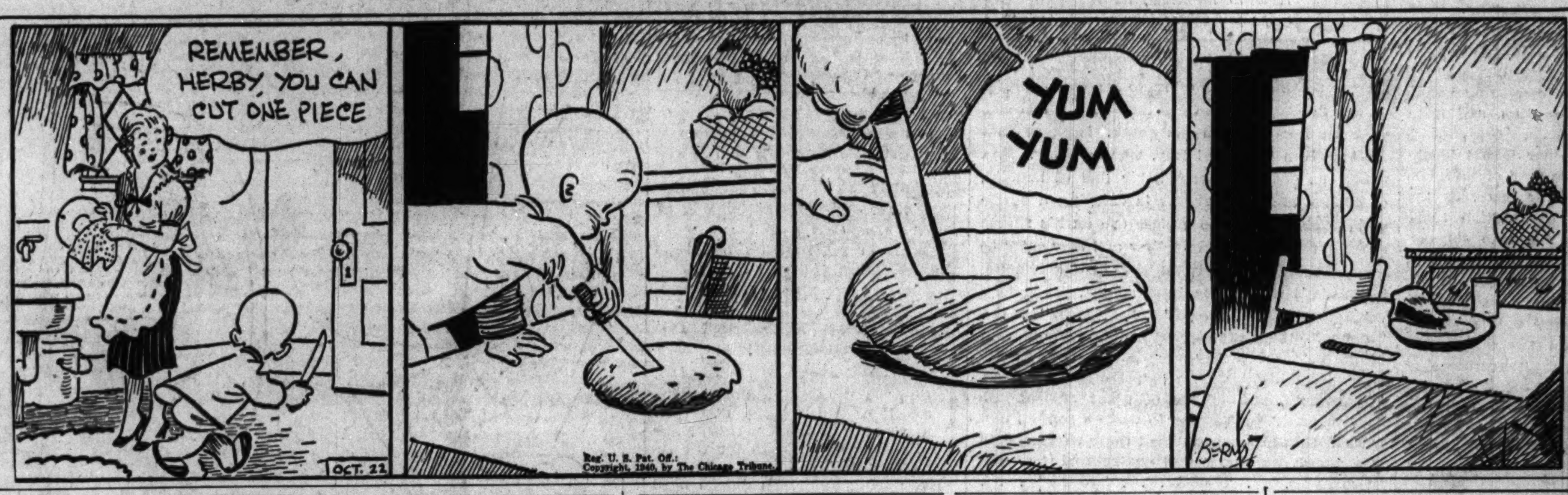

Test Your Facts

Below each of the following questions are listed three answers. Make your choice, turn to page 29 in the Want Ad section for the correct answers, and mark your score:

1. When did China become a republic?
[a] 1840, [b] 1900, [c] 1911.

2. What event took place at Buffalo, N. Y., on Sept. 6, 1901?
[a] A fire destroyed most of the city, [b] President McKinley was shot, [c] the first American radio station began operations.

3. What is the name of the heroine in Mozart's opera, "The Marriage of Figaro"?
[a] Violetta, [b] Susanna, [c] Mimi.

4. An anodyne is a medicine that:
[a] Relieves pain, [b] causes sleep, [c] produces chills.

CRY 'WHITEWASH' AS VOTE FRAUD QUIZ IS HALTED

Witness Protests Act of Two Senators.

The senate subcommittee investigating vote frauds in Chicago abruptly adjourned its public hearings in the United States courthouse yesterday despite a last minute charge of an attempt to "whitewash" conditions.

E. J. Moroney.

A dozen witnesses were waiting to tell their stories when Senator Lister Hill [D., Ala.], the chairman, announced that the press of committee business in Washington necessitated a recess until further notice. He said that investigators would come here to seek evidence meanwhile, and that his subcommittee associate, Senator Clyde M. Reed [R., Kas.], would remain here to assist the investigators and take evidence if necessary.

Unheard Witness Protests.

William F. Gailing, one of the waiting witnesses, then demanded a hearing. He has been a 1st ward Republican leader for 25 years and a director of the Loyal Order of Moose for 31 years.

"I have heard," Gailing said, "that this committee was sent to Chicago to whitewash the investigation. I suggest, in fairness to itself, that the committee issue a statement that it is not doing so."

Senator Hill looked annoyed. Senator Reed seemed surprised. Both assured Gailing that if he lived in their home states he would never think such a denial necessary.

The Alabama senator, who placed President Roosevelt in nomination at the Democratic convention, said hearings would be resumed as soon as sufficient evidence is found. Both senators promised to get to the bottom of Chicago ballot corruption.

Confer with Prosecutor.

They conferred with William J. Campbell, United States attorney, and indicated that one of his staff might be chosen the committee's attorney.

Edmond J. Moroney, a representative of the United States Fidelity and Guaranty company, was the day's only witness. He testified that his company supplied bail bond for 100 judges and clerks of election charged with ballot cheating.

Moroney added that Irving Schraeberg, a bondsman at 11th and State streets, gave the company a check for $10,000 as indemnity for the bonds. This was the closest approach to the subcommittee's announced intention of discovering if any persons or organizations stood behind the scenes to bail out accused election cheaters.

Allman Keeps Ban on Film Dealing with Childbirth

Police Commissioner James P. Allman refused yesterday to lift the police censors' ban on the public showing of "The Fight for Life," a film dealing with prenatal care and childbirth. The commissioner based his decision on a report by Col. Philip R. Crippen, police department personnel head.

SLUSH FUND USED TO BACK ADAMS, SAYS ATTORNEY

Spending of $10,000 for Office Charged.

BY HAL FOUST.

A charge that Homer Mat Adams, Democratic candidate for state treasurer, was elected president of the Young Democrats of America last year in Philadelphia thru the use of $10,000 raised by the 2 Per Cent club of Illinois was made in the Will county Circuit court in Joliet yesterday by Attorney D. Logan Griffin of Springfield.

Griffin's charge was made during arguments on a defense motion to dismiss a suit for an accounting of the club's political slush fund, raised thru a 2 per cent levy on the salaries of state employés. The suit seeks an audit of receipts and disbursements of the fund. Judge Roscoe C. Smith took the motion under advisement.

Attorney James Bray of Joliet, on behalf of 17 defendants, most of them statehouse appointees, argued that the petition of the plaintiffs [three former Joliet prison guards] was motivated by politics and had no standing in court.

Claims Called Too Small.

He also said the claims, which cite contributions of about $200, were too small to warrant auditing a fund of several hundred thousand dollars.

The charge involving Adams was made in connection with an assertion by Griffin that the suit raised the issue "that high state officials used some of the money for their personal benefit or personal ambitions."

"We know," Griffin said, "that $17,000 of Democratic party money was found on the ledger of a Pontiac lumber company owned by F. Lynden Smith, director of public works and former Democratic campaign manager, who met an unexplained death March 9. We are informed another $10,000 of the slush fund was spent to secure Adams' election in Philadelphia."

Adams Defendant in Suit.

Adams has been an assistant director of finance under Samuel L. Nudelman, who resigned after Gov. Stelle assumed office. Adams and Smith's estate are defendants in the accounting suit.

"This suit raises issues vital to our democratic form of government—the diversion of tax money appropriated by the legislature for pay rolls and the misuse of this public money to continue a political party in power," Griffin continued. "It also raises an issue of violations of the civil service statutes by the political assessment of civil service employés."

W. J. CAMPBELL TO BE INDUCTED AS JUDGE TODAY

United States District Attorney William J. Campbell will be inducted as a judge of the United States District court at 11 a. m. today in the courtroom of Judge James H. Wilkerson. At 2:30 p. m. J. Albert Woll, son of Matthew Woll, vice president of the American Federation of Labor, will be sworn in to succeed Campbell as United States District attorney. Campbell is 37 years old and will be the youngest District court judge in the United States.

The oath of office will be administered to Campbell by Hoyt King, clerk of the District court, with Judge Wilkerson presiding.

"Creaky Joints Make Me Feel So Helpless"

Don't ignore this symptom. It may signal *arthritis* creeping slowly into your very bones. Many physicians recommend the natural alkaline water that tends to neutralize pain-causing toxins. Let us send you a case. Phone MONroe 5460.

MOUNTAIN VALLEY
From HOT SPRINGS, ARK.
MINERAL WATER
739 W. Jackson Blvd.
Established in Chicago Over 32 Years

[ADVERTISMENT]

Don't Neglect Slipping
FALSE TEETH

Do false teeth drop, slip or wabble when you talk, eat, laugh or sneeze? Don't be annoyed and embarrassed by such handicaps. FASTEETH, an alkaline (non-acid) powder to sprinkle on your plates, keeps false teeth more firmly set. Gives confident feeling of security and added comfort. No gummy, gooey, pasty taste or feeling. Get FASTEETH today at any drug store.

Fifth Wife Divorces Louis; That Lifts Bigamy Charge

Louis Solomon, 33 years old, of 1224 South Sawyer avenue, a cab driver, was freed of a bigamy charge yesterday when his fifth wife, Mrs. Tillie Solomon, informed Judge Joseph B. Hernes in Felony court that she had obtained a divorce. Solomon, also known as Lou Pierce, said at previous hearings that he was not aware that his decree of divorce from his fourth wife had not been signed when he married Tillie, who is 27 years old, and now lives at 4917 Kenmore avenue.

PROF. CHADDOCK OF COLUMBIA U. LEAPS TO DEATH

New York, Oct. 21 [Special].—Prof. Robert E. Chaddock of Columbia university, one of the leading statisticians of the United States, leaped to his death today from the roof of the 12-story apartment building in which he lived. He was 61 years old and headed the university's department of social science.

Prof. Chaddock had been moody and depressed for several weeks, police said, but had carried on his usual activities until this morning, when he failed to meet his classes. He was one of the principal authorities in the United States on census problems. He had a large part in making the plans for the 1940 census, heading the advisory committee of the bureau of the census for the last three years.

Prof. Chaddock was born in Minerva, O.; and was educated at Wooster college and Columbia. Except for an interval of two years, he had been a member of the Columbia faculty since 1907.

Baldness Worry You?

See Me Today! I am a Thomas scalp expert. I *know* how to recognize and treat the 14 local scalp troubles which cause 90% of all baldness. I *know* how to end your dandruff; how to stop your abnormal hair-fall; and how to promote normal hair growth on your scalp. My knowledge and skill in treating local scalp conditions is based on The Thomas' twenty years of success.

Come in and let me show you how Thomas treatment can end *your* scalp worries. Thomas has helped a quarter-million other persons to overcome scalp problems and can help *you*, too. If you do not come within the scope of beneficial Thomas treatment, you will be immediately told. See for yourself how Thomas ends dandruff, stops abnormal hair-fall, and promotes normal hair growth. No charge is made for the scalp examination nor for consultation (both in private.)

WORLD'S LEADING HAIR & SCALP EXPERTS FORTY-FIVE OFFICES

THE Thomas'

Loop—30 W. Washington St. *(Separate Department for Men & Women)*
West Side—4010 W. Madison *North Side*—4753 Broadway
South Side—749 W. 63rd St. at Halsted and 841 E. 63d St.
Milwaukee, Wis.—212 W. Wisconsin Ave.
HOURS—10 A. M. to 8:30 P. M. SATURDAY to 7 P. M.

Widow of Former Colored Judge Wounded by Son

Mrs. Maud George, 51 years old, colored, widow of former Municipal Judge Albert B. George, was shot accidentally yesterday by her son, Albert Jr., 21, in their home at 3231 Vernon avenue. Albert was awakened by a noise in an adjoining room and leaped from his bed, seized a gun from his dresser, and entered the next room firing as he went. His mother was taken to Provident hospital, where physicians said she was expected to recover. Her son was charged with assault with a deadly weapon.

I eat at YOUNKER'S Because I like their ICE CREAM PIE
Younker's
51 E. CHICAGO—1510 HYDE PARK BL.

Subscribe for the Tribune

UP GO SALES DOWN GO PRICES
Automatic DELCO-HEAT

Quality up, prices down! That's the exciting news General Motors-Delco brings you on automatic heat. Soaring sales, plus important engineering advances and improved production facilities are responsible. Buy Delco Automatic Heat *now* and save on first cost and on operating cost as well.

NEW DELCO OIL BURNER

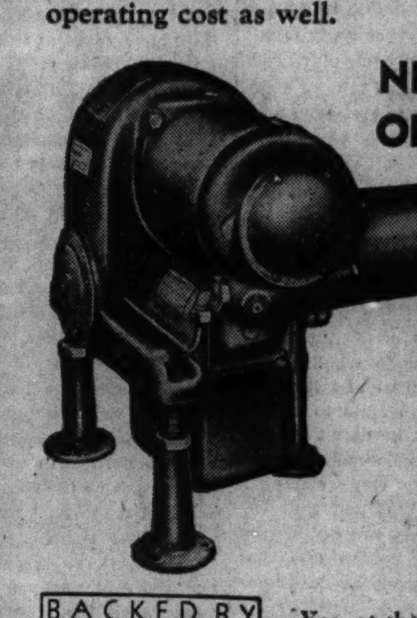

YOU SAVE $50.00 OVER FORMER MODEL PRICE

BUILT AND BACKED BY GM GENERAL MOTORS

Yes, at the lowest prices in its history, General Motors-Delco now offers you an even finer and more efficient Oil Burner! Important and exclusive advantages include Rotopower Unit . . . Thin-Mix Fuel Control . . . Built-in Oil Conditioner . . . Delco-Designed and Built Controls.

NEW DELCO STOKER

NOW AS LOW AS $174.50 for Standard Model Including All Controls Plus Installation Cost

A marvel of economy, convenience and value! Both Standard and De Luxe (illustrated). Models include such important advantages as exclusive Rhinohide lined Hopper; Finger-tip Tranmission Control; Impulse-action Fuel Feed; Automatic Motor Cutout; Automatic Fuel Saver for off firing periods. Models for all size homes.

PLUS PROOF OF QUALITY, PERFORMANCE AND ECONOMY!

Before you buy *any* Automatic Heat, let us show you PROOF that Delco-Heat design and engineering assure unsurpassed *Quality* and *Performance* . . . that the vast combustion knowledge and experience of General Motors bring undreamed-of *Economy!*

EVERY TYPE OF AUTOMATIC HEAT FOR EVERY TYPE OF FUEL

For every type of system and every type of fuel . . . oil, gas or coal . . . there's an automatic Delco-Heat unit, designed and built in its *entirety* by General Motors. Who else can give you such completely UNBIASED advice on heating problems? Get the PROOF before you buy!

MAIL THIS COUPON TODAY!

DELCO APPLIANCE
DIVISION, GENERAL MOTORS SALES CORP.
840 N. MICHIGAN AVE. DELAWARE 5055
I am interested in Stoker ☐ Oil Burner ☐
Conditionair ☐ Boiler ☐ Water Heater ☐
Name ______
Street ______
City ______ State ______
T. 1022

Chicago Daily Tribune
THE WORLD'S GREATEST NEWSPAPER

FOUNDED JUNE 10, 1847

ENTERED AS SECOND CLASS MATTER MAY 14, 1903, AT THE POSTOFFICE AT CHICAGO, ILL., UNDER ACT OF MARCH 3, 1879.

All unsolicited articles, manuscripts, letters and pictures sent to The Tribune are sent at the owner's risk, and The Tribune company expressly repudiates any liability or responsibility for their safe custody or return.

TUESDAY, OCTOBER 22, 1940.

THE TRIBUNE OFFICES.
CHICAGO—TRIBUNE SQUARE
TOKIO—IMPERIAL HOTEL.
LONDON—135 FLEET STREET.
PARIS—1 RUE SCRIBE
BERLIN—HOTEL ESPLANADE.
MEXICO CITY—QUETZALCOATL PALACE.
PANAMA CITY—HOTEL CENTRAL.
MILWAUKEE—110 EAST WISCONSIN BUILDING.
NEW YORK—220 EAST 42D STREET.
DETROIT—5-265 GENERAL MOTORS BUILDING.
WASHINGTON—815 ALBEE BUILDING.
LOS ANGELES—SPRING AND FIRST STREET.
SPECIAL REPRESENTATIVE.
SAN FRANCISCO—155 MONTGOMERY STREET.

THE TRIBUNE'S PLATFORM FOR ILLINOIS AND CHICAGO

1. *End the Parole Business.*
2. *Build Deathproof Highways.*
3. *Make Chicago the First City in the World.*
4. *Faster Suburban Service.*
5. *Up to Date Local Transportation.*
6. *A Lake Front Airport.*
7. *A Motor Ferry to Michigan.*
8. *Cut Taxes in Half.*

MR. WILLKIE AGAIN INVITES MR. ROOSEVELT.

Mr. Roosevelt seems to have given the wrong answer to Mr. Willkie's first invitation to debate. He said he was too busy. Any other reply might have been better. Mr. Roosevelt could have said that he did not believe the give and take of argument and rebuttal in a free-for-all fashion was the best way to discuss the issues before the American people.

He could have said that the town hall type of thing had been made unnecessary by the development of communications and that he preferred to present his side deliberately and thoughtfully without irrelevancies and circus play. That would have closed the matter. It might not have been the best answer, possibly no refusal could have been made wholly plausible, but it would have been final and it would have been within Mr. Roosevelt's right to decline any form of political argument he didn't like.

The idea back of the particular answer Mr. Roosevelt did give undoubtedly came out of a desire to have the people understand that the third term candidate was wholly preoccupied by the nonpolitical affairs of the nation and that he was leaving his destiny entirely in the hands of his fellow countrymen.

While the cares of state had all his time and devotion, the unsolicited votes of the country could retain him or dismiss him. As a third term candidate he would not plead his case. Thus he would be presented, not as an ambitious man seeking something no other person ever had, but as the unselfish servant of the people, bowing to their will and inconsiderate of what it meant to him personally. That might have been a good pose, but to be good it had to be maintained inviolate.

In the stretch Mr. Roosevelt found he was not too busy. Mr. Willkie renewed his invitation to the debate. Mr. Roosevelt's campaign itinerary dropped a fine opportunity in the Republican's lap. Mr. Roosevelt wanted to speak in Baltimore Oct. 30, but discovered that the only hall adequate for a political speech of such importance had already been rented for Mr. Willkie, who, on learning that Mr. Roosevelt had been obliged to cancel the Baltimore appearance, asked him to share the platform that night. The reply to this invitation could not be that Mr. Roosevelt was too busy, and it could not be that he could not get to Baltimore. He had intended to appear there.

If the two candidates met, Mr. Roosevelt wouldn't have had to fear that anything discourteous to him would happen. All amenities would prevail. The odds would be in Mr. Roosevelt's favor. He is President, and that in itself is a tremendous advantage. As President he is expected to dominate any scene in which he appears. Mr. Willkie, to score, would need the better side, the better arguments, and a better way of presenting them.

If Mr. Willkie prevailed in the presentation of his case it would be because that case and his presentation won out against a rival who is not only President but is rated as the No. 1 political orator of the country. Since Mr. Roosevelt, thru his press secretary, has again rejected Mr. Willkie's invitation, the general assumption must be that the President doesn't care to meet a polite opponent who might be too much for him.

PEACE AFTER PROSTRATION?

In the other world war there were several periods when the possibility of a peace without prostration and demoralization on either side seemed to brighten the gloomy scene. Each time there were powerful and irreconcilable elements in both camps which preferred to stake everything on the chance of a complete and devastating victory. That was the final decision. The German high command, it is now said, was out of touch with the experiences and the feelings of the German people and was overconfident. The allies were relying upon the appearance of American troops and the chances of a negotiated peace disappeared.

It is useless now to speculate on what might have been the destiny of Europe if the unbroken nations, Great Britain, France, Germany, Austria-Hungary, Italy, and Russia, had been able to sit down at a conference table, each respecting what remained of the others' power, and come to such terms as would have been necessary for a reasonable understanding. Europe might have escaped the brutal era into which the peace of prostration ushered it.

As we look back now to the Europe as it was before the other war it seems, by comparison, civilized, progressive, amiable, well governed, and contented. There was, by contrast, a genial humanity about it. It had better human relations and it had better ideals and there was more promise for them. The diehards who went to the bitter end destroyed that. They probably thought they were getting something better. No one would think so now.

There is less chance in 1940 than there was in 1916 for a negotiated peace. Continental Europe is in worse hands now than it was then. The odds in their favor are greater and yet matters are far from a decision. There is a destructive power on both sides. Britain may hold out without knocking out Germany. If it should be able to knock out Germany there will not be much remaining on either side. Germany suffers from the complete blockade of the continent, from minor but increasing bombing, from the fear of semistarvation, and from the fear of Russia and bolshevism.

England suffers from the minor U-boat blockade, from major bombing, from fear of invasion, and fear of Japan. If this war goes, as the other did, into the strategy of attrition there will not be much left for a peace to salvage. Life will survive, but upon what terms? Two such wars within one generation would leave hope only in the vegetable mind.

Reports that peace feelers are out may have no other real substance than the assumption that if men were reasoning creatures they would not consent to be the victims of so much insane fury. Even if another peace is to be only the start of another war it might be sensible to start the next war now rather than wait another two or three years to do so.

NEW YORK CAN STEAL THE ELECTION.

A survey of the political map today only emphasizes the critical position of New York with its 47 electoral votes. A few weeks ago it seemed unlikely that Mr. Willkie could make a clean sweep of Pennsylvania, Ohio, Michigan, Indiana, Illinois, Wisconsin, and Iowa, to mention only the larger of the states which had generally been regarded as doubtful. He would take some, and perhaps most of them, but not all. Now there is much more reason to believe that these once doubtful areas are swinging behind him and that the momentum will continue to rise despite anything Mr. Roosevelt can do to check it.

Mr. Roosevelt started the campaign with the advantage of the solid south on his side. He could count upon at least 134 of the 266 electoral votes needed for election before a ballot was cast. If Missouri, Oklahoma, and Maryland, which generally have voted as southern states, are included in the reckoning he could count upon 168 votes, only 98 short of the goal. New York would provide almost half of them and the capture of a few western states would complete the job.

The solid south is one of the political curiosities of our time. Overwhelmingly the southern Democrats are out of sympathy with the collectivism of the New Deal and it is in the south, also, that opposition to the third term is most intense. Nevertheless the south is for Roosevelt. It is one of the two sources of his strength. The other is the corrupt machine vote in the great metropolitan cities of the north. The fact that these two elements dislike and distrust each other only adds to the anomaly.

The south cannot elect Roosevelt alone and the machine politicians cannot turn the trick alone. There must be the combination of southern tradition and northern vote stealing if Mr. Roosevelt is to have his third term.

The latest reports from New York indicate that there has been a profound change in sentiment there. From being a sure thing for Mr. Roosevelt the state is now seen to be leaning slightly on the Willkie side. But the indications are that the vote will be extremely close even if it is honestly cast and honestly counted. Tammany is intrenched in New York City and Tammany's satellite machines in many of the other large cities in the state.

That is a situation made to order for the corruptionists. There is little need for the machine to steal votes in a landslide, tho it is generally done merely to keep in practice. In a close election in a critical state the theft of votes is all-important. The change of only 50,000 in New York City can very easily mean the difference between national victory and national defeat. Faced with this fact, it is altogether certain that the bosses will overlook no opportunities for dirty work. They will steal New York's 47 electoral votes, and with them the Presidency, if they can.

It is to be hoped and expected that the men and women of New York will not be blind to this danger and that far more strenuous efforts will be made this year than in the past to assure that the votes will be honestly cast and honestly counted.

Editorial of the Day

OUR DAY.

[Cedar Rapids Gazette.]

It was such a beautiful morning yesterday that we decided to walk to work. We have been walking to work almost every morning now for more than a month, but it calls for a new decision each morning, as old habits are hard to break, especially if one has followed them a long time.

Is there anything more genuinely enjoyable than a brisk walk on a lovely autumn morning like yesterday? And it is such fine exercise too. All of us could profit by getting more exercise, and walking is something we all can do except, of course, those who are invalids. An exception should be made in their case, as no doubt they would love to take walks on a beautiful morning like yesterday if they only could.

An old friend of our family who lives in Walla Walla, and with whom we had a pleasant little luncheon visit day before yesterday, recalling old times, always says that walking is the best form of exercise there is, and we can't help feeling that he is entirely right. Sometimes we think it would be a fine thing if everybody would walk to work mornings, or at least on mornings when the weather is pleasant, as it was yesterday. However, we suppose not every one feels that he or she can afford to take the time these busy days, and those of us who feel differently should not be too critical of them, for under our form of government every one has a right to his or her own opinions, and undoubtedly they have what they consider good reasons.

To get back to our walk yesterday morning; after some hesitation we chose to go by way of 5th avenue, as that is one of our favorite streets and half a block shorter. We had intended to turn over on 14th street but at the last minute decided to continue on, and were rewarded by seeing two red squirrels, busily chattering to themselves in an old oak tree and completely absorbed in their own affairs. It was pleasant to see the animals in good spirits and enjoying the freedom and peace that is denied to so many of the world's people these days.

Tomorrow we are off to Poughkeepsie, with perhaps a short stop at Little Rock on the way.

If the wages and hours administration ever makes an investigation to find whether people are being worked overtime, one might suggest that it begin with those who put the pins into new shirts.—Christian Science Monitor.

A culinary counsel for the women's pages suggests that pie can be made "dramatic." We remember the type well, in the dear dead days of Mack Sennett.
—Detroit News.

Dora is at a loss to know what to believe since a photo of the new population center of the United States shows not a soul in sight.—Atlanta Constitution.

A LINE O' TYPE OR TWO

How to the Line, let the quips fall where they may. Reg. U.S. Pat. Office

BROADCAST OF A SONNET.

(In the technical style of radio football experts.)

Now he comes out of the huddle, pen in hand, with an ink stain on his cheek. Look at that All-American forehead! Boy, what a brow! He's using the good old decasyllabic line of iambics, of course, and his Pegasus is carrying a single wing back. Let's keep a close eye on his rhyme scheme, for he's a tricky fellow and may cross us up with some Shakespearean stuff instead of doing it the hard way in the Italian style.

"Bones" . . . "cold" . . . "old" . . . "stones"—there's the layout for the first quatrain of the octet. It's going to be according to the Italian fundamentals, all right, allee-samee Milton, Wordsworth, and dozens of other ancient All-Americans. A pretty way to write a sonnet, if it works. Now he's got to repeat those rhymes, with new words, for the second quatrain of the octet. "Groans" . . . "fold" . . . "rolled" . . . "moans." This boy is in there fighting, I mean writing, now; this boy is good.

Now comes the shift into the sestet. Did you ever see such a change of pace, I mean change of idea! Watch him twist the theme, give it a new direction, sidestep dullness, shake off the metaphors! Look at that boy go! He's breaking clean away from the Italian form for the sestet and running for a big climax! Watch those rhymes spin under his tripping feet . . . "they" . . . "sow" . . . "sway" . . . "grow" . . . "way" . . . "woe."

It's a touchdown—I mean, a masterpiece! Well, folks, you can take it from me, that was one swell sonnet, and I only wish you had been here to read it.

AUTUMN DAYS AND WAYS.

Autumn ways are quiet—
Summer songs are dead;
Yet the cricket bides with us
Tho the birds have fled.
Autumn thoughts are tender,
Tinged with memories,
And old dreams return again
With the autumn breeze.

Autumn ways are golden,
Flaming red and brown,
And they lure us hopefully
From the prosy town
Ere the bleak November
Takes our dreams away.
We would trudge thru tinted aisles
For one magic day.

Autumn ways are kindly.
Spring was fresh and bright;
Summer was a silver hour
Spendthrift of the light.
Autumn is more sober,
Yet has much to praise.
Let us forth, with eager hearts,
On the autumn ways.

Thomas Curtis Clark.

The Duke Has Political Troubles.

As I suspected, now that it looks like a landslide fer me, a smear campaign has been launched. From the amount of dirt women can dig up I dont know why they didn' put females on tha subway job. One neighbor, a Mrs. Genzefet is spreading the rumor that I beat up my wife twice a week regularly. I give you my word of honor as a gentleman that it dont happen even twice a month.

Another battle-axe, Mrs. Kishke, claims I been drinking a year or two. In tha first place I dont buy anything that young cause it gags me and secondly she dont give me no credit for tha day and a half that I went on tha wagon. Hatchet-face Mrs. Sophie Gefiltahmiltz is blowing off her bazoo about tha 6 months I was away and that tha mama was lying when she told folks I was in Florida cause Sophie says she happens to know it was Joliet. Thats a darn lie, it was Pontiac.

Tha Borsch family says I shoodn' be elected cause I dont know tha 1st thing about Foreign-Relations. With 3 cousins of mine an 2 uncles of tha mamas over here fresh from Europe tha Borschs shood pull in their nex. Tha Fishminks tribe used to be our best friends—now their also agin me cause I turned down their daughter Amanda who braced me for a job when I wood get to Washington.

Mandy is pushing 40 yrs. without any effort and rates a map that looks more like a cows than a cows does. Tha mama thought for political reasons I shood hire tha Ubangi and she wood speak to her and get her to use some powder an lip-stick and to get her hair washed. I told tha mama its no use cause theres an old saying, I dont know exactly how it goes but its sumthing like, "Ya cant make a silk puss out of a sows ear."

My campaign mgr. says that smart politicians figure that tha best policy is to ignore anybody that has got tha goods on you but to fight like hell if you can absolutely prove that they're wrong. [I aint talkin.] Tha newest plank in my platform is to raise streetcar fares to 10c. This shood cinch the election cause all tha poor people who hafta walk to work will slip me their votes. They're gonna be able to save more money.

Duke Bakrak.

P. S. Instead of saving 7c they will be saving a dime.

ADVICE TO WORRIERS.

Worried be ye? Wal, perk up
An tell me, kin ye say
What dern thing 'twas that pestered ye
A year ago today?
Puzzled be ye? Thar ye be;
Them worries be that way.
A year from now ye'll wonder what
'Twas worried ye today.

Josiah Elseum.

While Looking at a Blonde.

While cooling my heels, I gazed at the word "Information" inscribed upon a plaque on a beautiful blonde's reception desk. Doing some mental gymnastics, I discovered that by picking out letters—always from left to right—there are 26 different words contained in said word: Here goes:

In, Ina, Irma, iron, nor, not, Nora, Norma, nation, for, form, formation, fat, fan, fin, or, oration, rat, ran, ration, mat, man, Min, at, tin, ton.

C. O. R.

WOuldn't yOu just knOw my birthday cOmes in OctOber? FlOssie.

The football scores suggest that Syracuse and Carnegie Tech are candidates for a new conference that might include the University of Chicago.

CHARLES COLLINS.

How to Keep Well By Dr. Irving S. Cutter

To the limit of space, questions pertaining to hygiene and prevention of disease will be answered in this column. Personal replies will be made to inquiries, under proper limitations, when return stamped envelope is inclosed. Dr. Cutter will not make diagnoses or prescribe for individual diseases.

[Copyright: 1940: By The Chicago Tribune.]

KEEP YOUR MICROBES TO YOURSELF.

I AM in favor of all that the expression "family ties" connotes. The affection and loyalty that permeates the typical American home is a bulwark of strength for the future of our nation.

But during sickness children need not express in a practical fashion their fondness for father and mother, as many ailments are conveyed by personal contact. For safety's sake youngsters should be kept away from relatives and all others who are not perfectly well. Kissing and fondling one who has tuberculosis in an active form is about as dangerous a procedure as can be imagined.

For the most part, we have learned to isolate those afflicted with diphtheria, typhoid fever, or some other equally infectious malady but, strangely enough, we seem to forget that tuberculosis is particularly menacing to our little ones. Physicians are encountering this disorder every day, and it doesn't come out of thin air. Only a patient who has the disease can spread it, and the closer the association the greater likelihood there is that a transfer will be accomplished.

I wish it were possible in every household where there are boys and girls to investigate the presence of this plague—not only with parents, but friends and relatives who visit habitually. Servants are sometimes forgotten. There is reason to believe that a fair amount of trouble arises from domestics who migrate from one domicile to another. Some are extremely careful and are possessed of habits that are strictly sanitary, while others—less well trained—may become careless. At any rate, there is no harm in suggesting a careful checkup for every new employé who comes into intimate relationship with the members of the family. The cost of a study is but fractional when contrasted with the suffering that may be avoided.

Hotels and restaurants are obliged, under the health codes of most communities, to examine their personnel periodically, but this important precaution is seldom observed in private establishments.

I do not know how many school systems insist upon a thoro inquiry into the state of health of all teachers. Perhaps it is Utopian to expect this, but it is sensible and logical to request it.

Because of campaigns conducted by the press many industrial organizations are on the lookout for syphilis. Much injustice may be done to workers, however, by dismissal because the blood shows a positive reaction. It is far wiser to retain one who is under treatment [and, hence, noninfectious] than to harbor workers whose state of health is unknown. Treatment renders the individual safe.

The least we can do is to keep our children away from illness—no matter to whom it comes. They are growing and are engaged in building a reserve that is to stand them in good stead for life. Furthermore, it must be strong enough to maintain them in top efficiency. They are far more susceptible to incidental diseases when they are young. In later years these same distempers will pass them by.

Our discussion may well include the common cold. Every one should cover coughs and sneezes so that no particle of bacteria laden spray shall pollute the air. We can set the example in personal habits of cleanliness—keeping our "bugs" to ourselves. If grandfather has chronic bronchitis, with frequent spells of "barking," little Johnny can love him just as much—but at a distance.

MOUTH INFECTION.

R. M. writes: What can be done for a swollen gland below the right jaw?

REPLY.

Hunt for the source of the infection and remove it. Trouble probably exists about the teeth or in some part of the mouth or throat. Drainage from the affected area is responsible for the enlargement.

CALCIUM INJECTIONS.

M. M. writes: Are calcium injections into the veins helpful in nervous exhaustion?

REPLY.

Yes. This is a well accepted form of treatment provided the blood calcium is low.

CALCIUM SHORTAGE.

M. S. writes: What are the symptoms of lack of calcium in the system?

REPLY.

Poor teeth, fatigue, and nervousness. In extreme cases, slight bending of the bones may be observed.

THE TERRIBLE KICK BACK

VOICE OF THE PEOPLE

Writers should confine themselves to 200 or 300 words. Give full names and addresses. No manuscripts can be returned. Address Voice of the People, The Tribune.

ICKES' SUBWAY PROJECT.

Chicago, Oct. 18.—I have written to President Roosevelt saying that news reports tell that $5,600,000 has been forwarded to Chicago by PWA as an instalment on the promised $18,000,000 toward building the Chicago subway, and that the money was withheld by PWA since last January because no agreement has been reached to provide for a subway tenant or to fulfill the terms of the subway grant agreement of Oct. 25, 1938. An integral part of that agreement provided for unification of the Rapid Transit company, Surface Lines, and Motor Coach company, and the acceptance of such unification ordinance by a referendum vote of the people on or before July 31, 1939. There has been no progress on these aims during the last year, hence I asked the President: What caused the release of money at this time?

Continuing, I wrote the President:

"Despite numerous warnings on inherent fallacies of this project, which have been substantiated by subsequent happenings, PWA and FWA have persisted in building a tenantless subway. Your administration, which espouses public ownership by spending hundreds of millions of taxpayers' dollars, is a party to the dissipation of a Chicago fund of about $69,000,000 and to the granting of a perpetual franchise, foreclosing the ability of Chicago ever to own its transportation systems.

"Release of another $5,600,000 of PWA money for Chicago's subway three weeks before a national election substantiates a statement in the inclosed reprint from Public Utilities Fortnightly, referring to your administration:

"'. . . of inefficiency and waste which even the pyramid building Pharaohs could not rival.'

"Buying votes is equally reprehensible, whether performed by a ward heeler or effected thru remote control by the New Deal Santa Claus in Washington."

E. F. Downs.

BUT IF THERE'S NO MONEY?

Chicago, Oct. 19.—The campaign of fear by the party of appeasement attained its greatest height when its candidate, Wendell Willkie, said at Youngstown, O., on Oct. 3, that if the Roosevelt administration is reëlected "no social security will ever be paid because this nation will go bankrupt."

That reminded me as I crossed the pavement at State and Madison streets among the throngs of shoppers [amid the rustle and roar of a great city in the heart of America] of another Republican candidate for President, who tried to sell America short with his campaign of fear when he said, "Grass would grow on the streets if Franklin D. Roosevelt were elected President."

J. L. H.

HIS LABOR RECORD O. K.'d.

Chicago, Oct. 16.—Thru the mail today comes the New Republic supplement on Wendell Willkie. [Who paid the postage?]

One thing only is impressive about it: After trying desperately to build a case against Mr. Willkie the anonymous writers break down and admit "President William Green of the A. F. of L. finds Mr. Willkie's labor record satisfactory."

So what's it all about?

Willkie-Well-Wisher.

ONE OF THE OLDER GIRLS.

Chicago, Oct. 15.—Just why is it when a girl reaches a certain age she automatically is out of the picture, insofar as employment is concerned?

I have had many years of experience in office routine work, having been employed with one firm 15 years, but due to illness was forced to resign.

I have called on a number of firms, both small and large, but due to my age [47] was unsuccessful in securing the position in question, they informing me it is against their policy to hire any one beyond a so-and-so age.

I haven't tried matrimony yet. I suppose there is an age limit to it, also. I'll leave this to Mr. Bachelor—he is the one who can voice his opinion. What say?

All you employers who read this, won't you please give the older girls an opportunity to show you what they can accomplish? We are not old enough to be put on the shelf just yet. We may not be so young in flesh, but we are still quite young in spirit. How about it, Mr. Employer? Do give us a chance!

F. P. S.

"ASKING FOR ALMS" HABIT.

River Forest, Ill., Oct. 19.—I approve of Mr. Willkie's stand for the employment of regular contractors, union labor, and private capital for the construction of public works, instead of taking the work away from them by employing the underpaid, practically "slave" labor of WPA.

I can give an example from my own experience. This is the new water main just put in for River Forest to increase the water pressure here so that if we should have two fires at once, both buildings would not have to burn to the ground for all the help the fire department could get from the water mains. This main was put in by WPA, under village management, with a large contribution of money given by the federal government.

If any one thinks the people of River Forest aren't able to pay for their own fire protection let him drive thru this village and notice the fine homes, automobiles which average more than one to a family, pedigreed dogs, and bicycles, not to mention the well dressed population.

Before WPA, River Forest never would have thought of asking for alms, or of employing slave labor, which is what this job was.

River Forest Taxpayer.

AGEING MR. STIMSON.

Chicago, Oct. 18.—If there ever was a mouse statement Mr. Old Age Stimson made it: "Only God or Hitler knows what is going to happen to America." This proves that when a man gets past a certain age he should let young blood handle something his feeble mind can't solve fast enough.

E. P.

FORT DEARBORN A WRECK.

Chicago, Oct. 19.—I am in 8-A grade in school and studying Chicago. My topic was Fort Dearborn [with some other boys]. We went over to Fort Dearborn to see if we could get any information about it. When we got there the doors were open, so we went in. We entered some of the buildings; the furniture and other things that were there were completely wrecked. Around the buildings there were a lot of spider webs and different assortments of rubbish.

We feel that something should be done to make people as well as children think of Fort Dearborn not only as a place of history. A guard should be placed [or something posted] telling the founding, what it was for, what everything is, and tell people not to deface the property.

Bernard Pierce.

A TRUE AMERICAN.

Chicago, Oct. 17.—God bless Lindbergh, one true American, who has the courage to speak what is in his heart and to fight for it. I say fight, because he knows full well the criticism he will receive from the warmongers every time he utters a common sense phrase in an attempt to allay the war hysteria which is so cleverly being built up by the politicians and industrialists.

If we only had more men like our Lindbergh and less of William Allen White, Claude J. Pepper, and the rest of their tribe!

A. E. W.

FRIEND OF THE PEOPLE

Letters to this department must be signed with names and addresses of writers.

MONEY OWED.

Chicago, Oct. 16.—[Legal Friend of the People.]—A party owes me several hundred dollars since 1930. For security I only have a note [just a piece of paper] stating that he will pay it back as soon as possible. I have not been able to collect anything at all to this date.

1. Not having a legal judgment note [2] is it possible for me to garnishee the wages of this party?

3. Is it necessary to employ an attorney to do this, or is it possible without one?

4. Would a note like this written seven years ago be considered legal? V. M.

1. Even if you had a judgment note it would be necessary for you to take judgment before garnishment.

2. It seems probable that you will have no substantial difficulty in obtaining judgment, after which garnishment would be in order.

3. You are in a better position to estimate your experience and resourcefulness than we are.

4. Yes, the limitation period is 10 years.

TRIBUNE LAW DEPARTMENT.

Test Your Horse Sense

BY DR. GEORGE W. CRANE.

Select the answer which you consider best. The last problem counts five points. Then look for the correct answers on page 29.

1. A peck of Irish potatoes contains how many pounds **9 12 15 20.**
2. Which of the following trees would a parachutist least want to alight in **Black Locust Sycamore Poplar Elm.**
3. If a 4-H boy boasts of his poults, is he talking about **Potatoes Vegetables Kittens Young Turkeys.**
4. The number of millimeters in an inch is **15 20 25 30.**
5. When a woman buys a stiletto in an art department, she will **Pierce Her Ears Hang a Picture Mend Her Hose Do Fancy Embroidery.**
6. When farmers wish to install gasoline or electric pumps, it is necessary to take into consideraton the total water demands of their farms, including the daily consumption by various types of live stock. You deserve one point for each correct matching of the animals below with their usual daily input of water.

[a] One sheep	[v] 10 gallons daily
[b] One steer	[w] 1½ gallons daily
[c] One horse	[x] 2 gallons daily
[d] One hog	[y] 25 gallons daily
[e] One milk-giving cow.	[z] 12 gallons daily

Score yourself as follows: 0-2, poor; 3-6, average; 7-8, superior; 9-10, very superior. [Note—The last question counts five points.]

(Copyright: 1940: By The Chicago Tribune.)

PUMPING IT UP AGAIN

PRESS FREEDOM AGAIN ON TEST IN SUPREME COURT

Argue Los Angeles Times Contempt Case.

BY CHESLY MANLY.
[Chicago Tribune Press Service.]

Washington, D. C., Oct. 21.—Whether a court may censor editorial comment and punish a newspaper for contempt when there is no actual interference with the administration of justice is the issue in a momentous case argued before the United States Supreme court today.

The Times-Mirror company, publisher of the Los Angeles Times, appealed the case to the Supreme court after its conviction of criminal, constructive contempt by the Superior court of Los Angeles county had been affirmed by the Supreme court of California.

The decision may be another great milestone in the historic struggle for freedom of speech and of the press, guaranteed by the first and fourteenth amendments to the constitution. Interest in the case has been enhanced by the hostility of the Roosevelt administration toward the press.

May Be Far Reaching.

A decision sanctioning judicial censorship might have far reaching consequences, especially in the federal courts, which are filled largely by President Roosevelt's appointees.

Counsel for the Superior court contended that a reasonable tendency to interfere with the orderly administration of justice, constituting punishable contempt, appeared from the tenor of the newspaper editorials. Counsel for the newspaper contended that expression cannot be punished as a crime unless there is a clear and present danger of interference with the administration of justice.

Assailing the "reasonable tendency" test invoked by the California courts, Attorney T. B. Cosgrove, counsel for the Los Angeles Times, cited the concurring opinion of Justices Brandeis and Holmes in Whitney vs. California. In this opinion Justice Brandeis declared that an utterance may not be punished as a crime "unless speech would produce, or is intended to produce, a clear and imminent danger of some substantive evil which the state constitutionally may seek to prevent."

The opinion also declared that speech cannot be prohibited "in order to avert a relatively trivial harm to society." It said the fact that "speech is likely to result in violence is not enough to justify its suppression; there must be a probability of serious injury to the state."

Brandeis Doctrine Adopted.

Attorney Cosgrove explained that the Brandeis doctrine of "clear and present danger" was adopted by the court majority in the case of Herndon vs. Lowry in 1937 and subsequently reaffirmed repeatedly.

"A fanciful disturbance of judicial calm, or a speculative prejudice to litigants as a result of the utterance will not suffice," the attorney said. "There is a greater social interest in the preservation of freedom of speech and of the press than there is in the elimination of hypothetical evils.

"No proof was adduced that any judge had read the editorials or even heard of them. No judge testified that he had been embarrassed or made apprehensive that, if he extended leniency to any of the convicted defendants, he would meet with reprisals, criticism or condemnation.

"If these rulings are permitted to stand, no public comment may be made on problems of social, economic, or moral consequences, even tho the proceedings have passed the stage of finality following the entry of verdict of a jury or the judgment of a court. The voices of the soapbox orator and radio commentator are stilled, the newspaper presses are stopped, until some indefinite future time."

Attorney A. W. Ashburn, counsel for the court, argued that "the desire to publish comment does not create the right to do so. The publisher must await finality of the particular matter because he must refrain from injecting extraneous influences into the judicial deliberations."

"Solemn warnings from counsel supporting the petitioners that freedom of the press must be preserved as a bulwark of our liberties, a defense and an offensive against totalitarianism, do not advance the argument very far," Ashburn said. "We are still left with the problem of delimiting the bounds of such freedom."

Three Editorials Involved.

The three editorials involved were published in 1937 and 1938. One called "Sit-Strikers Convicted" was published after the return of a jury verdict but before sentence was pronounced. It said the verdict was a warning that union terrorism would not be tolerated in Los Angeles county.

An editorial called "The Fall of an Ex-Queen" also was published after the return of a jury verdict but before the imposition of sentence. It pointed the moral that the overweening ambition of a certain woman for political power was the cause of her downfall.

The third editorial, called "Probation for Gorillas?" was published two weeks after a jury verdict of guilty against two defendants charged with assault with a deadly weapon, who had petitioned the court for probation. It stated that "Judge A. A. Scott will make a serious mistake if he grants probation."

High Value Placed on Ickes Stamps

(Story in adjoining column.)

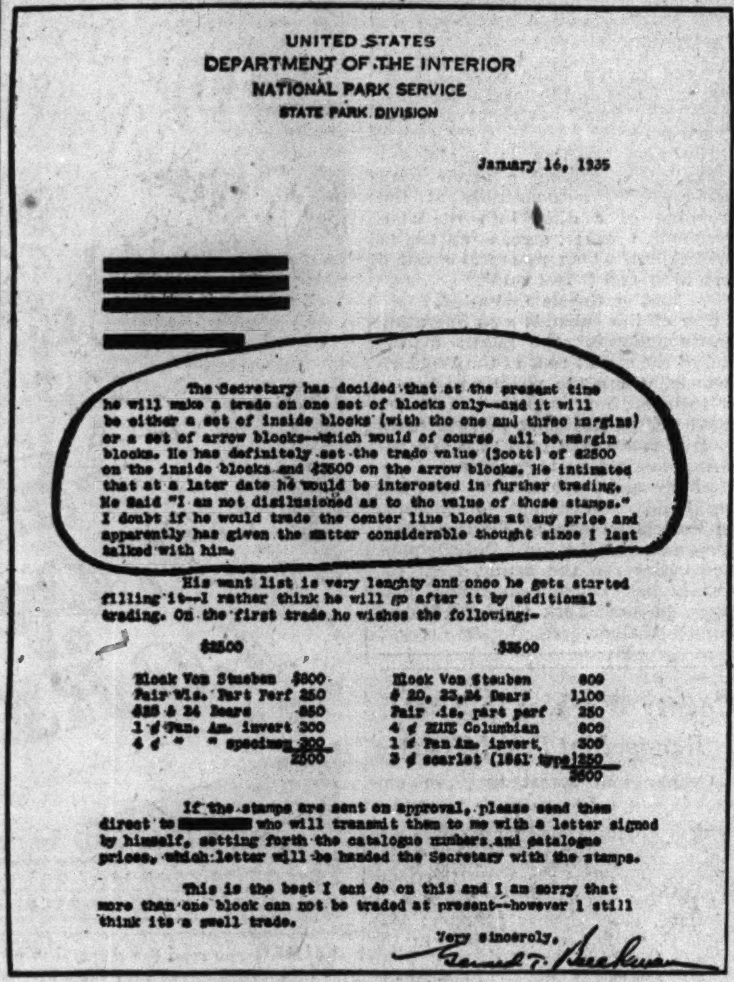

UNITED STATES
DEPARTMENT OF THE INTERIOR
NATIONAL PARK SERVICE
STATE PARK DIVISION

January 16, 1935

[redacted]

The Secretary has decided that at the present time he will make a trade on one set of blocks only--and it will be either a set of inside blocks (with the one and three margins) or a set of arrow blocks--which would of course all be margin blocks. He has definitely set the trade value (Scott) of $2500 on the inside blocks and $3500 on the arrow blocks. He intimated that at a later date he would be interested in further trading. He said "I am not disilusioned as to the value of these stamps." I doubt if he would trade the center line blocks at any price and apparently has given the matter considerable thought since I last talked with him.

His want list is very lenghty and once he gets started filling it--I rather think he will go after it by additional trading. On the first trade he wishes the following:-

$2500		$3500	
Block Von Steuben	$800	Block Von Steuben	800
Pair Wis. Part Perf	250	$ 20, 23,24 Bears	1100
$23 & 24 Bears	850	Pair Ia. part perf	250
1 ¢ Pan. Am. invert	300	4 ¢ [illegible] Columbian	800
4 ¢ " " specimen	300	1 ¢ Pan Am. invert	300
	2500	3 ¢ scarlet (1861 type)	250
			3500

If the stamps are sent on approval, please send them direct to [redacted] who will transmit them to me with a letter signed by himself, setting forth the catalogue numbers and catalogue prices, which letter will be handed the Secretary with the stamps.

This is the best I can do on this and I am sorry that more than one block can not be traded at present--however I still think its a swell trade.

Very sincerely,
Gerard T. Beeckman

Letter written by Gerard Beeckman, employe of department of interior, indicating high value placed by Secretary Ickes on his rare stamps. Beeckman arranged many stamp deals for Ickes.

Woman 'L' Station Agent Struck on Head by Robber

Mrs. Elizabeth Yore, 55 years old, ticket agent in the elevated station at Campbell avenue and Lake street, was struck on the head last night when she ignored a colored robber's order to hand over the station receipts. She was taken to the Washington Boulevard hospital with a possible skull fracture. She lives at 2303 Maypole avenue. The robber fled without obtaining any money.

Three Robbers Roll Safe from Loop Shop; Get $500

Three robbers armed with a shotgun, two revolvers, and a pistol held up Elfman's sandwich shop, 38 West Randolph street, yesterday. They rolled the safe containing an estimated $500 out to their car waiting at the curb and escaped. Dale Crockett, 2118 Pierce avenue, a dishwasher, entered the shop from the basement while the robbery was in progress and tried to halt the robbers by hurling a chair and two bottles at them. Samuel Levin, 1555 South Trumbull avenue, manager, and two employés were forced to go to the rear of the shop by the gang.

LETTERS EXPOSE ICKES' MOTIVES IN STAMP DEALS

Confident of Big Profit, an Aid Reveals.

Pittsburgh, Pa., Oct. 21 [Special].—In 1934, Harold L. Ickes, secretary of the interior, and other New Deal officials were permitted to buy ungummed and unperforated sheets of the new National Parks commemorative stamps.

In January, 1935, Ickes, thru an employé in the department of the interior, was offering to trade 40 of these stamps, for which he paid face value, $2.20, for rare stamps worth $2,500 to $3,500. The imperforate National Parks stamps were not available to the public, thus making his copies philatelic rarities.

But Ickes, himself a collector, took a further step which not even the other New Dealers thought of—he had his sheets gummed by the Bureau of Engraving and Printing, thus making them more rare then ever. Then, according to a story appearing today in the Pittsburgh Post-Gazette and the Toledo Blade, Ickes turned over one complete set of sheets [2,000 stamps in all] to Gerard T. Beeckman, an employé in his department.

Employé Acts as Broker.

Beeckman, as shown by letters written to a Washington stamp dealer, began arranging trades on behalf of the secretary, whereby the latter would obtain highly valuable additions to his collection in return for stamps for which he had paid face values ranging from 1 to 10 cents per stamp.

The letter in which Beeckman offered to trade a set of 10 blocks of four stamps each [most collectors prefer blocks to a single stamp] for stamps worth from $2,500 to $3,500 is reproduced. In it Beeckman says: "He [Ickes] intimated that at a later date he would be interested in further trading. He said: 'I am not disillusioned as to the value of these stamps.'"

The trade which Beeckman tried to arrange never was completed, perhaps because of the uproar raised by collectors and dealers when news of the National Parks imperforates leaked out.

But if this, and similar trades, had disposed of the park stamps acquired by Ickes, they would have given him rare issues worth at least $125,000 in return for an investment of $110.

Ickes, in defending his philatelic activities, has said that he did not offer the National Parks stamps for sale, but for trade. He also said, in a letter written in 1936:

"It is a new theory to me that when one buys property, stamps, or otherwise, that property is not his to deal with on the basis of his own judgment—provided, of course, that he does nothing unlawful."

Denies There's Big Profit.

Last August Ickes denied an assertion by Senator John A. Danaher [R., Conn.] that he had a potential profit of $187,417.50 in the National Parks stamps which he still holds. He said they were worth the $82.50 he paid for them.

Yet last June, when Ickes donated some of his gummed National Parks imperforate issues to Dr. Harry Woodburn Chase, chancellor of New York university, to be sold for charity, he indicated that he considered them particularly valuable.

Surgeons Study Duties That May Face Them If War Comes

A theme of war preparedness dominated the convention of the American College of Surgeons yesterday as 3,000 of its members opened their 30th annual clinical congress in the Stevens hotel. The program is sprinkled with scheduled addresses devoted to the surgeons' rôle in the event this country is dragged into war.

Dr. George P. Muller of Philadelphia, Pa., in his presidential address last night, urged that surgeons liable to service in event of war prepare themselves by searching medical literature for information on the treatment of wounds and other war casualties.

Tells of Doctor's Problems.

Earlier Dr. Benjamin W. Black, president of the American Hospital association, had declared that mistakes of the last war's medical program would not be repeated. He added:

"It is our business to determine the manner in which medical service may best be given. Our problem appears to be twofold: the hospitals must continue to supply care to the civilian population under any and all circumstances and at the same time give such assistance as may be required for the success of the military program."

610 Receive Fellowships.

The night session was featured by the conferring of fellowships on 610 surgeons, including five women, in impressive ceremonies in the hotel ballroom. Dr. Evarts A. Graham of St. Louis, Mo., incoming president, conferred the fellowships, and also awarded a $500 grand prize to Dr. Martin Batts Jr., of Grand Rapids, Mich., for having submitted the best medical record account among those awarded fellowships.

In conjunction with the clinical congress, 1,500 members of administrative staffs of hospitals thruout the country are taking part in a hospital standardization conference at the Stevens, while three other organizations, the American Association of Medical Record Librarians, the Associated Anesthetists of the United States and Canada, and the International Anesthesia Research society are in session at the nearby Congress hotel.

Steady Liquor Store Patron Drops in Again; Takes $100

A steady customer returned to a liquor store at 4209 Division street last night—as a bandit. He took $25 from the cash register. Then he demanded the rest of the money. Kenneth Gaber, the clerk, gave him $75 more from a drawer near the till. The bandit left, and Gaber recalled, then, that the steady customer never had mentioned his name.

WASHINGTON

Now! 4 FLIGHTS DAILY

★ Flagships depart for the Capital at 9 am, 11:45 am, 2 pm and 4:55 pm. The latter is a one-stop service—4 hours 27 minutes. Returning non-stop Flagship leaves Washington 5:30 pm. $36.00 one-way. $64.80 round trip. For reservations, call your Travel Agent or PORtsmouth 7000. Ticket Office: Palmer House Arcade.

CINCINNATI
4 Flights Daily
$16.00 One Way
$28.80 Round Trip

AMERICAN AIRLINES Inc.
ROUTE OF THE FLAGSHIPS

SUBSCRIBE FOR THE CHICAGO TRIBUNE

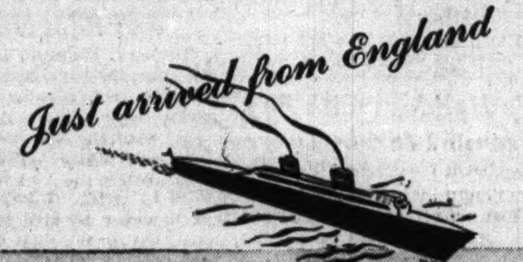

FINE ROYAL WORCESTER CHINA

at significantly low prices, $45 to $145 dozen

Here's is a beautiful opportunity to acquire lovely Royal Worcester service, salad and dessert plates, tea cups and saucers, after-dinner coffees and saucers at really noteworthy savings. Included in this new shipment are gold paste, colorful border, floral and fruit center types. Why not select yours today?

Second Floor, North, Wabash

MARSHALL FIELD & COMPANY

MARSHALL FIELD & COMPANY

PRINCE MATCHABELLI
SCENTED PURSE KIT
$1.25

now in shining rayon satin clasped with a rhinestone button

The clever little purse kit that you loved from the instant it appeared is now in holiday attire. It holds your compact, lipstick, comb and other indispensables. Prince Matchabelli includes a little crown bottle of Duchess of York cologne. In Peacock, Wine, American Beauty, Black with Emerald, Brown with Citron, and Hemlock with Beige.

First Floor, North, State
Also Evanston and Oak Park

MARSHALL FIELD & COMPANY

Save on every purchase!

OCTOBER SALE OF ORIENTAL RUGS

At Field's you'll find a collection gathered in the markets of the world

Field's sent expert rug buyers into the far corners of the earth (Persia, Turkey, India, Afghanistan, China, Bokhara), where they personally hand-picked every rug in our vast collection. The result? A rug collection of superiority from which to choose. And now . . . for the remainder of October only . . . a collection being sold at *special low prices.*

Third Floor, South, Wabash

REGAL PERSIAN SAROUK
10 x 14 $335

Choose it for its outstanding beauty and quality.
Other sizes:

2 x 3	$14.95	3.6 x 5	$52.50
2 x 4	21.50	4 x 7	69.00
6 x 9	$149.00		

All sizes approximate

Chinese Ming rugs. Old Buddhistic, Taoistic and Lama designs. In blues, golds and beiges typical of the period. Quantities very limited.

2 x 3	$12.50	2 x 4	$17.50	3 x 5	$32.50

Semi-antique and antique scatter rugs. Exquisite Persian Hamadans and Shiraz rugs.

2 x 3	$ 7.95	3.6 x 5	$29.50	4.6 x 7	$47.50
2.6 x 4	13.95	3.6 x 6	29.50		

All sizes approximate

Ask about our convenient EXTENDED PAYMENT PLAN on purchases of $40 or more

Oriental rugs cleaned and repaired by skilled native craftsmen at moderate cost. Our experts will gladly call and give an estimate.

Chicago honors its first motion picture premiere . . . "Northwest Mounted Police," Thursday, October 24, at the Chicago Theatre on State Street

Colonial Williamsburg
APPROVED
Sterling Silver
REPRODUCTIONS BY STIEFF

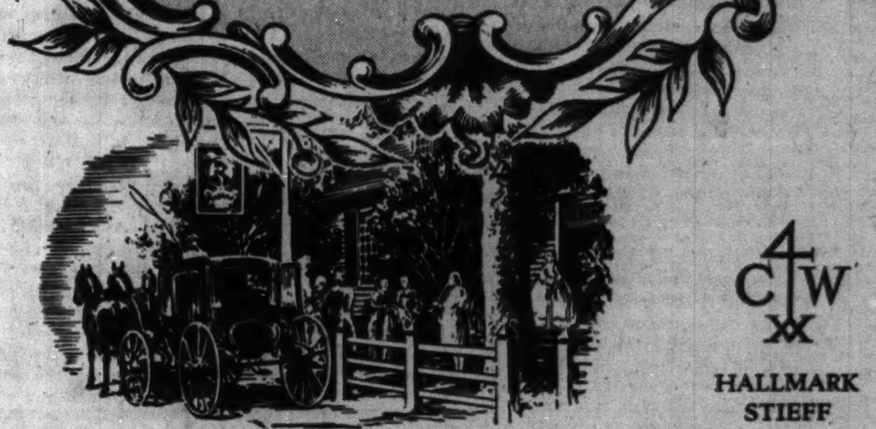

HALLMARK STIEFF

Teapot, Jacob Hurd, $75

Spoon, $5
Knife, $4
Fork, $4.50

Coffee Pot, Charles Le Roux, 1715, $90

COLONIAL WILLIAMSBURG restored is a counterpart of the proud capital of the Old Dominion. Here is reflected the gracious, leisured life of another day when Williamsburg was the center of society and culture in Virginia . . . when the great Tidewater families were received at the Governor's Palace and gathered at the Raleigh Tavern to dance and dine. The historic Raleigh Tavern was one of the first buildings to be restored. Here, today, in the beautiful Daphne Room, visitors see the table set with Colonial Williamsburg Sterling. Research established the authenticity of the pattern . . . the pistol-handled knife . . . the graceful three-tined fork . . . the rat-tail spoon, fashioned by Paul Revere. Stieff was selected to be the sole maker of the approved reproductions. On every piece will be found the hallmark which guarantees as authentic the reproductions specifically approved by the Williamsburg Restoration Authorities.

First Floor, South, Wabash
Representative Group in Evanston and Oak Park

Trencher Salt, London, 1706, $5
Pepper Shaker, Benjamin Burt, Boston, 1691, $10

MARSHALL FIELD & COMPANY

77 MORE DRAFT BOARDS FORMED IN COOK COUNTY

Equalize Registrant Load; Areas Shuffled.

(Map on back page.)

Revision of the Cook county draft machinery to provide 181 local draft boards instead of the 104 originally established was announced yesterday by Paul G. Armstrong, state draft director. In Chicago 74 new boards will operate, making a total of 152. In Cook county outside Chicago three new boards were set up, making a total of 29, and others were redistributed to equalize their registrations.

Each of Chicago's 50 wards retains the board or boards originally assigned to it, and gets one or more new boards. The old boards are numbered from 1 to 78 and the new ones from 79 to 152.

Decrease Load on Boards.

The expansion was necessary because Wednesday's registration showed all except three of the Chicago draft board areas and 8 of 26 suburban areas had more than 3,500 registrants regarded as about the right number for a board to handle. The average under revised organization for Chicago is not expected to exceed 3,633.

In Chicago the reorganization was accomplished by reallocating precincts of the wards. Each old board, tho retaining its number, will have a different group of precincts assigned to it. This makes it necessary to resort the 463,835 registration cards. County Judge Edmund K. Jarecki has been designated by Armstrong to conduct this redistribution.

About 150 workers, to be paid by the federal government, will begin the two day job of resorting the cards today in the office of the Chicago election board, in whose vaults the cards are impounded.

New Suburban Boards Formed.

The new boards in suburban Cook county will be in Cicero, which will have three; Blue Island, where parts of Calumet and Worth townships will be put under a separate board, and at Riverside, where all of Riverside and parts of Proviso and Lyons townships are included under the third new board.

Nine boards were untouched by the suburban revision, which was done so that all boards would have approximately the same number of registrants. They are Nos. 4, 5, and 13; all three Evanston boards; both Berwyn boards, and one Chicago Heights board.

The revised suburban board areas, with headquarters and total registrants, follow:

Cook County No. 1 [Arlington Heights, 2,684]—All of Barrington, Elk Grove, Hanover, Palatine, Schaumbaurg, and Wheeling townships.

Cook County No. 2 [Wilmette, 2,192]—New Trier township: Precincts 22 to 40 inclusive [Kenilworth and Wilmette villages]; Northfield township: Precincts 4 to 7 inclusive.

Cook County No. 3 [Winnetka, 2,450]—New Trier township: Precincts 1 to 21 inclusive [Glencoe, Winnetka, and Northfield villages, Indian Hill unincorporated territory]; Northfield township: Precincts 1, 2, 3, 8, and 9.

Cook County No. 4 [Park Ridge, 4,010]—All of Maine and Niles townships.

Cook County No. 5 [Franklin Park, 3,699]—All of Leyden and Norwood Park townships.

Cook County No. 6 [River Forest, 2,710]—Proviso township: Only Forest Park village and unincorporated part of precinct 74; all of River Forest township.

Cook County No. 7 [Westchester, 2,904]—Proviso township: Precincts 7 to 22 inclusive [Melrose Park, Berkeley, Bellwood, and Hillside]; 33 and 34 [Broadview], and 50 [Westchester].

Cook County No. 8 [La Grange, 3,113]—Proviso township: Precincts 23 to 26 inclusive [La Grange Park]; Lyons township: Precincts 6 to 9 inclusive [Brookfield]; 10 to 21 inclusive [La Grange]; 22 to 27 inclusive [Western Springs and Hinsdale], and 28, 29, 30, 31, 32, and 36.

Cook County No. 9 [Chicago Ridge, 3,175]—Lyons township: All of village of Summit and precincts 33, 34, 35, and 37; Worth township: Precincts 1 to 6 inclusive, 25, 26, and 27; all of Stickney township.

Cook county No. 10 [Orland Park, 2,604]—Bremen township, except city of Harvey; all of Lemont, Orland, and Palos townships.

Cook county No. 11 [Harvey, 2,995]—Bremen township, Harvey city; Thornton township, Harvey city, precincts 30 and 31 [Dixmoor and part of Blue Island and Posen], and precincts 32, 33 and 44 [Riverdale].

Cook county No. 12 [Thornton, 2,927]—Thornton township: Precincts 16 to 29 inclusive, 34 to 43 inclusive.

Cook county No. 13 [Flossmoor, 1,286]—Bloom township except Chicago Heights; all of Rich township.

Cook county No. 14 [Blue Island, 3,375]—Worth township: Precincts 7 to 24 inclusive; all of Calumet township.

Cook county No. 15 [Riverside, 2,498]—Riverside township, all; Proviso township, precincts 27 to 32 inclusive [Brookfield and North Riverside]; Lyons township, precincts 1 to 5 inclusive [village of Lyons].

Maywood village [Maywood, 3,126]—Proviso township: Village of Maywood and adjoining unincorporated parts of precincts 1, 2, 3, 41, 55, 51, and 60.

Calumet City [Calumet City, 1,975]—Thornton township: Precincts 1 to 15 inclusive [Calumet City and Burnham].

Chicago Heights [Chicago Heights, 3,391]—Bloom township: City of Chicago Heights.

Berwyn No. 1 [Berwyn, 3,292]—Wards 1, 2, 3, and 4.

Berwyn No. 2 [Berwyn, 2,846]—Wards 5, 6, and 7.

Cicero No. 1.—Precincts 4, 5, 6, 44, 46, 47, 49 to 58 inclusive, 74 to 78 inclusive.

Cicero No. 2—Precincts 14 to 24 inclusive, 26 to 36 inclusive, 38, 59, 60, 61, and 63 to 69 inclusive.

Cicero No. 3—Precincts 1, 2, 3, 7 to 13 inclusive, 25, 37, 39 to 43 inclusive, 45, 48, 62, and 70 to 73 inclusive.

Oak Park No. 1 [Oak Park, 2,084]—Precincts 1 to 31 inclusive.

Oak Park No. 2 [Oak Park, 2,066]—Precincts 32 to 50 inclusive and 61 to 67 inclusive.

Oak Park No. 3 [Oak Park, 2,024]—Precincts 51 to 60 inclusive and 68 to 80 inclusive.

Evanston No. 1 [Evanston, 1,705]—Wards 6 and 7.

Evanston No. 2 [Evanston, 2,715]—Wards 1, 2, and 5.

Evanston No. 3 [Evanston, 2,737]—Wards 3, 4, and 8.

It will not be necessary to resort the registration cards for suburban districts, which are under jurisdiction of County Clerk Michael J. Flynn.

In a Hurry

(Story in adjoining column.)

[Associated Press Wirephoto.]

Clarence A. Dykstra, selective service director, as he dashed out of President Roosevelt's office in Washington yesterday to announce that President Roosevelt would draw the first number Oct. 29. Later it was stated that Secretary of War Stimson would choose first number.

DRAFT LOTTERY DRAWING TO BE HELD ON OCT. 29

Roosevelt Yields; Stimson to Pull First Number.

[Chicago Tribune Press Service.]

Washington, D. C., Oct. 21.—Tuesday, Oct. 29, has been selected as the date for the drawing of numbers in the national lottery which will determine the order in which more than 17,000,000 Americans will be called up for military service classification.

Secretary Stimson.

This was announced at 1 p. m. today by Dr. Clarence Dykstra, selective service director, after a conference with President Roosevelt at the White House. Dr. Dykstra also announced that the President would draw the first number out of a goldfish bowl in elaborate ceremonies to be held in the interdepartmental auditorium here.

Four hours later the selective service headquarters made an important change in this announcement. President Roosevelt would not draw the first number, it was revealed. In fact, he would not participate in the drawing. He would be present, however, and would open the ceremonies with a brief speech.

Honor Goes to Stimson.

To Secretary of War Henry L. Stimson will be given the distinction of drawing the first number. He will be followed in turn by cabinet members, high ranking congressmen, and members of the judiciary until some 20 or 25 numbers are drawn.

The reason for the President's withdrawal from the drawing of numbers remained a small mystery. The White House merely said that Mr. Roosevelt wanted the secretary of war to have the honor. There was some mild speculation whether the "honor" might not have some political disadvantages in the case of a candidate. Draftees might be inclined to observations about the disinclination of the President's sons to participate in the draft, it was noted.

Numbers to Be Posted.

After the first score or more of draft numbers have been drawn by dignitaries, the prosaic work of drawing the succeeding thousands of numbers will proceed. There may be as high as 10,000 numbers to be drawn, it was said, and the work is expected to take 12 to 15 hours.

When all numbers have been drawn, their order will be listed in proclamations to be sent to draft boards and to the press in order that every man who registered may have an opportunity to know how soon his turn may come. Those whose numbers are drawn first will be the first to receive lengthy eight page questionnaires which they will fill out and return to the boards. Personal interviews by the boards will follow in order that the draftees may be grouped into four classes.

Clean Sweep by Tammany; Hines Gets Sing Sing Broom

Ossining, N. Y., Oct. 21 [Special].—Sing Sing prison authorities disclosed today that James J. Hines, 63 years old, former Tammany leader convicted of protecting the policy racet, will get his first temporary job next week. It will be sweeping corridors and other cleaning work.

NLRB TO FORCE UNION RULE UPON RADIO WORKERS

Delco Employes' Stand in Voting Is Ignored.

Kokomo, Ind., Oct. 21 [Special].—Two hundred sixty-nine employés of the Delco radio division of General Motors corporation, who last August voted against any union representation, are about to have it forced upon them by the National Labor Relations board.

When a plant wide vote was taken, 308 votes were cast in favor of making the C. I. O. Automobile Workers of America the collective bargaining agency for the plant. The A. F. of L. International Brotherhood of Electrical Workers was favored by 174. Neither side had a majority of the 757 who voted out of 837 who were eligible.

As a result of the voting the labor board declared it was "no contest" and today announced a new election for Oct. 29.

In the first election, employés of the plant had three choices for which to vote. On Oct. 29 they will have two choices—the A. F. of L. or the C. I. O. They will not have a chance to express their disapproval of any union.

Finds Majority for Unionization.

According to the labor board's ruling, the combined vote for the A. F. of L. and C. I. O. totaled 482 in favor of unionization, or a majority of 127 of the eligible voters.

Therefore, the minority of 355, which includes the 269 opposed to any union, 80 who did not vote and six who voided their ballots, must accept whichever union gets a majority in the second election.

If permitted to vote against any union, the 269 opposed would need the support of only 64 more employés to win, but the labor board has rigged the election so that one union or the other is certain to win, with the odds favoring the C. I. O.

The original election was conducted under the supervision of Roger H. Cowdrill of Indianapolis, regional director for the labor board, who called the new election today and will supervise it.

Many Workers Protest.

Wide dissatisfaction among employés has been heard since the first election. The loudest complaint is against having to pay dues to a union to work at a job which already is theirs. Many have said they will not take part in the second election.

The national labor relations act says employés "shall have the right to self-organization; to form, join or assist labor organizations; to bargain collectively thru representatives of their own choosing, and to engage in concerted activities for the purpose of collective bargaining or other mutual aid or protection."

There is nothing in the act which says an employé must join a union.

Cuba's Holidays with Pay Cut from 11 to 4 by Decree

HAVANA, Oct. 21.—Cuba's national holidays, on which employers must pay workers on their time off, were reduced from 11 to four by a ruling today by the ministry of labor.

Jimmy Roosevelt Throws a Party, a la Juke Boxes

BY WILLIAM FULTON.

[Chicago Tribune Press Service.]

New York, Oct. 21.—James Roosevelt, the President's eldest son, launched his latest business venture—"soundies" or dime-in-the-slot movies—with a huge party in a ritzy ballroom here tonight.

More than 3,000 invitations were issued to press, radio, and theatrical personalities for the première, but at least twice as many attended, since the engraved ducats admitted "bearer and party." It took a tidal wave of liquid refreshments to sustain the guests, but Roosevelt and his backers rose nobly to the occasion.

Silent on His Salary.

Before the year is out the new "soundies" will put in an appearance in bars, taverns, and cafés in New York City, according to the President's son.

Jimmy Roosevelt, who refused to divulge his salary, is head of Globe Productions, Inc., a Hollywood company which is producing the three minute movies for the new machines. The "soundie" equipment is manufactured by the Mills Novelty company of Chicago, the largest slot machine and "juke" box concern in the country.

The new machine is a glorified "juke" box, playing a movie with sound effects automatically at the dropping of a dime into the slot. Projector, speaker, screen—all are in the cabinet, which measures about 6 feet high and 3 feet wide.

List of Guests Is Varied.

One of the cabinets was operating continuously for the guests at the end of the starlit roof of the Waldorf-Astoria, where the party was held—or thrown. The "soundie" shorts offered were principally musical, with a bit of grass skirt hula hula and hot swing dancing on the screen.

Jimmy spent a busy evening shaking hands and posing for pictures with such notables as Frances [Miss America] Burke of Philadelphia. Celebrities ran the gamut from the former heavyweight champion, Max Baer, to New York City's ex-mayor, Jimmy Walker.

BOLSTER POLICE DETAIL IN TAXI STRIKE VIOLENCE

Extra police details were assigned to the south side last night after a series of outbreaks of violence in the strike of Negro taxicab drivers.

Robert Cross, 33 years old, 330 East 59th street, was slugged and left unconscious in his cab Sunday night by two men who covered the cab with gasoline and then set fire to it. Cross recovered consciousness in time to escape. Jack Jackson, 41, colored, 5619 Prairie avenue, was ejected from his cab yesterday by two Negro passengers who drew knives and threatened him.

Sergt. George Barnes of the labor detail blamed the strikers of the Transport Workers' union, an affiliate of the Congress of Industrial Organizations, for the violence. The Transport Workers' union called a strike last Thursday. It attempted to organize drivers who belonged to the Bronzeville Safety Chauffeurs' club, which was suppressed several months ago by the state's attorney's office, but found that many of the former club members already had joined the International Brotherhood of Teamsters, American Federation of Labor union. The strike was called, said Barnes, to force the labor committee of the city council to recognize the C. I. O. union, rather than the Teamsters. Cross is a member of the A. F. of L. union. Jackson is a nonunion driver.

Student-Flyer Pastor and Pilot Hurt in Crash

The Rev. Franklin D. Loehr, pastor of the Naperville Congregational church, and Manley Dibble of Oswego were injured yesterday when their airplane crashed 600 feet in a field five miles southeast of Elgin. They were taken to St. Joseph's hospital in Elgin. Police said Loehr, 27 years old, a student pilot, was receiving instruction from Dibble, 20, when the crash occurred.

County Workers to Elect Benevolent Fund Trustee

County and forest preserve employés will vote tomorrow to elect a trustee to the County Employés Annuity and Benevolent fund. Those seeking the office are Mrs. Mae Doyle Abernathy, secretary to Edward J. McCabe, chief deputy assessor; William G. Griffin, a supervisor in the public welfare bureau, and John Scott of the highway department. Mrs. Abernathy is the present trustee.

PARK & TILFORD Import Corp., New York, N. Y.

DISTILLED FROM 100% GRAIN NEUTRAL SPIRITS • 86 PROOF

Distributor: PIONEER-ATLAS LIQUOR CO., 1010 S. State Street

WHEN you read the dispatches of Chicago Tribune correspondents located in Washington and thruout the world you get the facts, gathered first hand and written from the American viewpoint by trained reporters whose steadfast purpose is to get the truth.

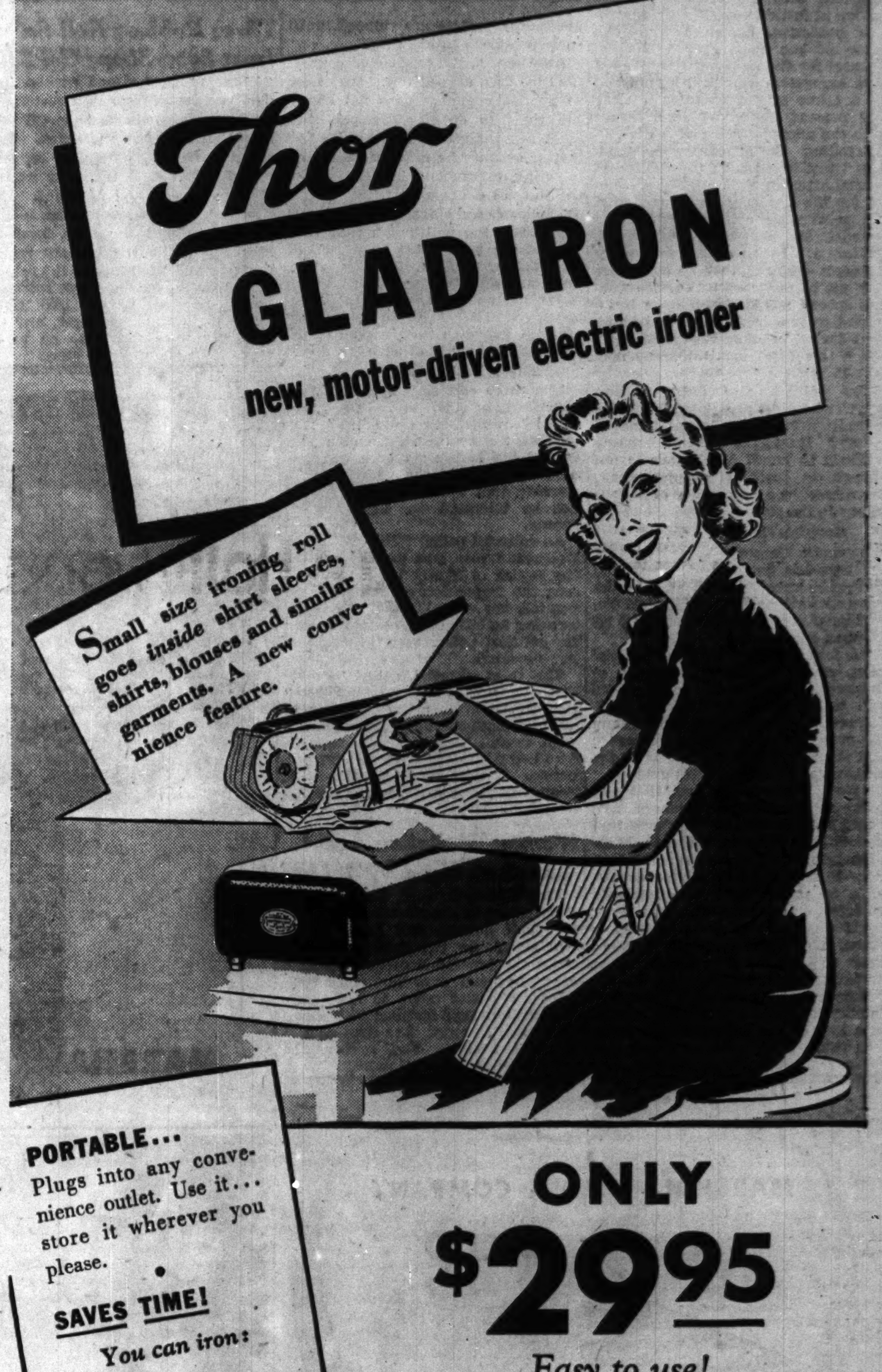

ONLY $29.95

Easy to use!

Sit down and take ironing easy! You'll be amazed with the excellent work of the Thor Gladiron!

The small diameter roll makes shirts, skirts and shorts as easy to do as flat work.

And because of its extra heat, extra pressure, extra convenience, the Gladiron makes all ironing faster . . . easier.

It also steams—renews neckties and velvets, presses suits and trousers, irons puffed sleeves and curtains perfectly.

SMALL DOWN PAYMENT
Balance, plus small carrying charge, payable in easy monthly amounts with your electric service bill.

Come in and try it!

COMMONWEALTH EDISON COMPANY

72 West Adams Street — 132 South Dearborn Street

NEIGHBORHOOD STORES

4562 Broadway — 2745 Lincoln Avenue — 4834 South Ashland Avenue
4833 Irving Park Road — 4231 West Madison Street — 852 West 63rd Street
2733 Milwaukee Avenue — 426 East 47th Street — 9025 Commercial Avenue
11046 South Michigan Avenue

All Telephones: RANdolph 1200

You can pay your electric service bill at any of our stores

Economical Operation of UNDERFEED STOKERS

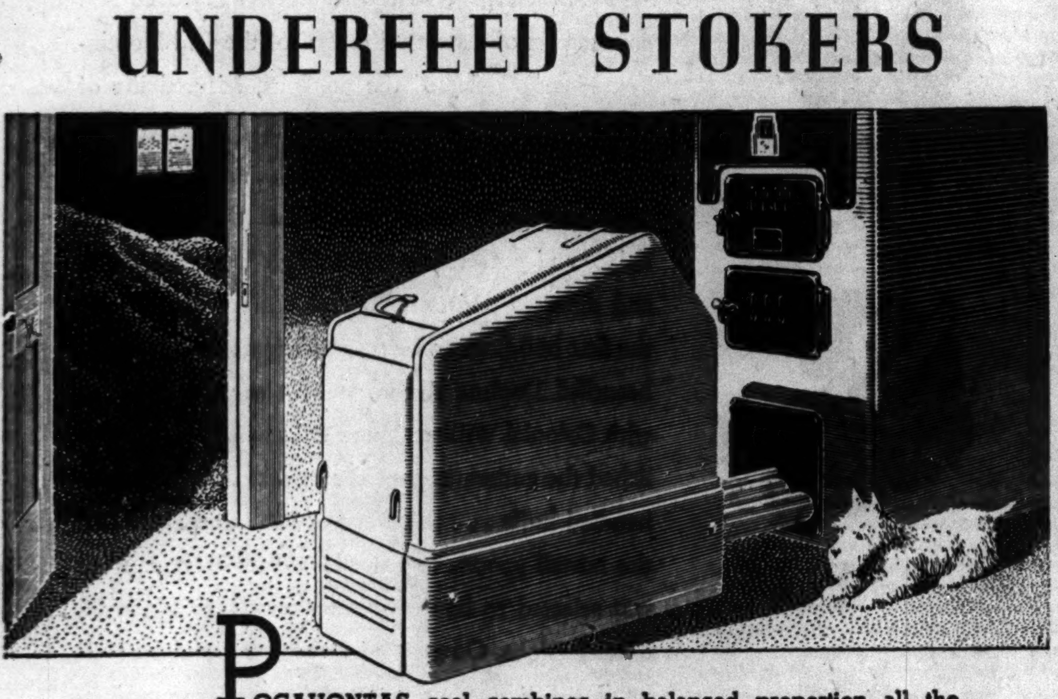

POCAHONTAS coal combines in balanced proportion all the chemical elements necessary for complete combustion and maximum utilization of high heating units. This chemical composition distinguishes Pocahontas coal from average coal and establishes it as a most efficient and economical fuel for stokers.

Its long-burning qualities effect an appreciable reduction in stoker running time and a saving in cost of operation. Its low ash content reduces to a minimum the time and expense incurred in fire cleaning and refuse disposal. Low in sulphur, Pocahontas coal also burns without releasing objectionable gases.

Use genuine Pocahontas dustless coal the year 'round and realize a higher return on your stoker investment. A representative of the railway's Chicago Coal Bureau will be glad to explain its advantages to you, and assist in the solution of any fuel problem. Call or write:

D. J. HOWE, District Manager, COAL BUREAU
819 MARQUETTE BUILDING — CHICAGO, ILLINOIS — TELEPHONE RANDOLPH-4634

NORFOLK AND WESTERN RAILWAY
Carrier of Fuel Satisfaction

COPR. 1940 N. & W. RY.

Visit glorious Santa Fe

Grand Canyon
en route to or from California

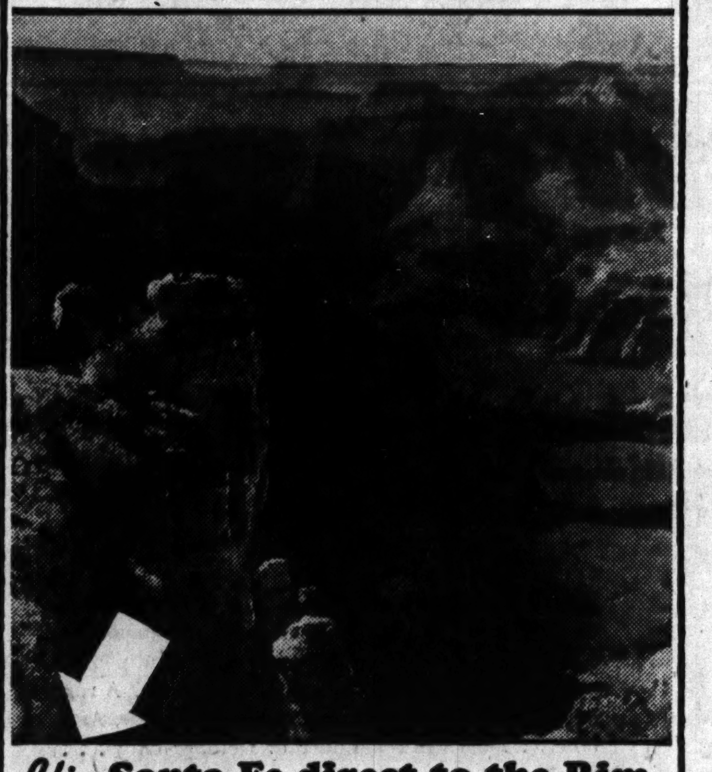

Via Santa Fe direct to the Rim

Santa Fe—only railroad entering Grand Canyon National Park—provides through standard and tourist-Pullman service direct to the Canyon's South Rim via the *Grand Canyon Limited*, popular daily train between Chicago, Kansas City and Los Angeles.

When purchasing your tickets for the *Grand Canyon Limited*, why not arrange to join one of the delightful year-round economical all-expense tours at the Canyon?

These tours, of one to three days duration, are arranged to suit individual tastes and budgets. They include everything from meals and accommodations at Fred Harvey's *El Tovar*, to leisurely motor drives along the Rim, and thrilling trail trips down to Phantom Ranch, a vertical mile below the Canyon's rim.

ASK ABOUT TRAVEL CREDIT PLAN FOR SANTA FE TRIPS

For full details, consult:

A. C. DEVLIN, Div. Pass. Agent
SANTA FE RY.
179 W. Jackson Blvd.
CHICAGO, ILL., Phone HAR. 4900
or Dearborn Sta. HAR. 9830

1091

★ WE FAVOR ADEQUATE PREPAREDNESS FOR NATIONAL DEFENSE ★

Halloween at Saddle-Cycle to Be Gay Time

BY JUDITH CASS.

THE Saddle and Cycle is having an up to date sort of Halloween party Saturday night that is sure to be jolly. The invitations asked the members and their guests to come to the dinner-dance "disguised as that thing, person, or state of mind of which you are most afraid. No holds barred, no punches pulled, and, please, no offense taken. Just a practical exercise in psycho-analysis since no one believes in ghosts or witches any more."

It is rumored that there will be a number of feminine snakes and mice at the party and at least one old maid. One woman's greatest fear is of her husband's fast driving, but she has not yet decided how to impersonate her own particular hobgoblin. Mrs. John Root is chairman of the entertainment committee at the club.

Barbara Burch's Name Added to Yuletime Debs.

Still another name has been added to the list of buds who will bow to society during the Christmas holidays. Mr. and Mrs. Clayton B. Burch of Winnetka have decided to present their daughter, Barbara, at a tea-dance at the Indian Hill club on Dec. 30. Miss Burch, who is a senior at Pine Manor, was graduated from the Pine Manor Junior college and from New Trier High school. She is not planning to come home during the Thanksgiving holidays, but instead will have a visit from her parents, who will be departing for the east shortly after the election.

Dr. and Mrs. Edmund Andrews of Los Angeles, Cal., arrived in Chicago last Saturday on their way east to the marriage of their son, E. Wyllys-Andrews IV., and Miss Ann Wheeler. The ceremony will take place on Nov. 9 in Philadelphia, Pa. Miss Wheeler is the daughter of Mrs. Walther Wessels of Oak Lane, Pa. Dr. and Mrs. Andrews will be at the Whitehall for about 10 days.

Mrs. William J. Sinclair of 210 East Pearson street was among the first to greet her new granddaughter, born on Oct. 13 to Mr. and Mrs. Andrew B. Harper Jr. of Grosse Point, Mich., the former Margaret Sinclair. The baby, who has been named Susan Wells, has an older sister.

Joan Forgan's Return to School Is Delayed.

It will be several more days before Miss Joan Forgan's friends at the Brownmoor school in Santa Fe, N. M., will see her again, for she is still confined to St. Luke's hospital. Miss Forgan, daughter of the J. Russell Forgans of New York, was rushed to Chicago after swallowing an open safety pin. She was to leave the hospital last Thursday, but an attack of bronchitis is keeping her in bed.

Mrs. James Ward Thorne will be leaving for Boston, Mass., after the Passavant hospital benefit on Nov. 21, to open an exhibit of her French and English miniature rooms which were shown at the Art institute last year. An exhibit of Mrs. Thorne's American rooms, which was scheduled to open at the Art institute last Thursday, has been postponed to Dec. 6 because the rooms are not quite completed. The exhibit will run thru June 6.

Mrs. Hempstead Washburne, president of the Cenacle Chapel guild, will take time off from her duties to spend next week-end in St. Louis, Mo., with the Claude T. Porters. She will be accompanied by Mr. Washburne. Now that the St. Luke's fashion show is over, her sister, Princess Nicholas Galitzine, is planning to devote her time to preparations for the benefit card party the guild will give on Nov. 16 at the Stevens hotel.

Mrs. John C. Mechem is closing her Lake Forest home and departing on Sunday to join Mr. Mechem in Washington, D. C., where they will make their home. Mr. Mechem, a lieutenant colonel in the regular army, has been assigned to the signal corps in the office of the assistant secretary of war.

Mrs. James E. Bennett of Wellington avenue will have two Thanksgivings this year. She is planning to go to New York for Nov. 21 to spend that holiday with three of her daughters—postdeb Barbara, who is a sophomore at Sarah Lawrence college; subdeb Betty, a senior at the Shipley

[Continued on page 17, column 4.]

Thru the LOOKING GLASS

[TRIBUNE Studio Photo.]

Now the business girl has a perfume version all her own—a daytime perfume. It's a lighter translation of a highly concentrated fragrance and it's perfect for wear from nine to five.

The girls who must manage to be wizards of efficiency and good to look at, too, from nine until five have a new glamor aid all their own.

It's a daytime perfume, a fragrance for the nine to five clothes, the nine to five environment. It came into being in a most interesting way. One of the most successful of the perfume houses has a small family of really beautiful scents. They're all rather distinguished and the most popular of them are a little bit exotic.

One of their characteristics—and one that accounts for a great deal of their success—is strength. The perfumes were highly concentrated, highly lasting. And, for the career girls who adored the perfumes, this strength was actually a drawback. They asked for—and now they have—these same perfumes in a lighter form that is perfectly adapted to office wear.

The daytime perfume can be used lavishly in the morning or during the day. The fragrance will be lovely—neither too strong nor too faint, but perfect in character all the day. The boss can't possibly say that the office is too highly perfumed; he'll undoubtedly approve of the delicate scenting.

There are four perfumes from which to choose. Our own preference is for a woodsey scent. All are nicely packaged and in this new daytime form are much less expensive than in the original concentrated form.

These are not colognes, incidentally. They're honest to goodness perfumes and they're quite beautiful. We think they're a find for the career girl who loves to use perfumes, but whose good taste forbids using too much of it for office hours.

ELEANOR NANGLE.

[For information telephone Eleanor Nangle, Superior 0200.]

Looking at Hollywood By John Chapman

Hollywood, Oct. 21.—The success of "Boom Town" having been considerable, Metro has another star studded historical project underway. Tentatively titled "Leadville," it's about that Colorado mining camp in the 1870s, and the stars will be Vivian Leigh, James Stewart, and Clark Gable. James Edward Grant, who did the "Boom Town" original, is writing the story. . . . Republic has borrowed from Samuel Goldwyn the young heroine of "The Westerner," Doris Davenport, to play opposite Lloyd Nolan in the newspaper drama, "A Flagpole Needs a Flag." . . . The Eric Hatches are visiting the Humphrey Bogarts for a month. . . . Edward McNamara may go into a picture at Metro. . . . The Waiters' union trouble which closed Earl Carroll's highly successful tourist trap seems to be about how many tips a waiter may get. Waiters, says Carroll, may collect for dinner checks, but not for show checks, which would mean a double pourboire.

Most shooting scripts are immensely detailed and very dead pan. An exception which found its way into book form was the highly amusing Gene Fowler-Bess Meredith "Mighty Barnum," and other exceptions are the scripts that Preston Sturges has been writing for himself to direct.

Newest one is "The Lady Eve," which soon gets underway with Barbara Stanwyck and Henry Fonda. "Our senses reel as we see her bridal nightgown." . . . "This is the stateroom of all staterooms. It is necessarity small, but O, my! Terrific is an understatement." . . . "She's a sweetie in a sweater and looks particularly well." . . . "She is a remarkably [Westmore] marked garter snake." . . . "The office suggests the lair of a beer baron." . . . "She wears a silver lamé dress which I am baffled to describe." . . . "Miss Stanwyck screams like a steam whistle." . . . "She looks very beautiful and very sore in a smart traveling outfit." . . . "Unfortunately, as he says this, he looks like an idiot." . . . "He is singing in a voice that leaves something to be desired."

Lucille Ball has confided to friends that, when shooting is over on "Three Girls and a Gob," she is going to New York "or else." Meaning that up to now she has been a dutiful girl, always at the beck and call at RKO—but this time she's going to walk out if necessary to spend Christmas and New Year's with Desi Arnaz. "Frankly, I can't keep away from the guy," she says.

Alfred Hitchcock is directing "Mr. and Mrs. Smith," which is a comedy, as a straight drama. It's about a husband and wife who are scrapping and he says straight drama is the only way to play it. Quarreling couples are too serious to think of mugging or tossing off funny lines. The next Hitchcock film, "Before the

[Continued on page 17, column 5.]

Flowers Add Color and Lift to Any Attire

BY REA SEEGER.

This is a fashion plea to wear flowers and more flowers! Besides adding color accent to your tweeds, street woolens, dinner clothes and evening gowns, nosegays, boutonnieres, single blooms or garlands of flowers give you the same lift as a new hat.

Suit jackets offer a couple of lapels for the purpose of pinning high color somewhere near your chin. Suit pockets—chest pockets, especially—are other positions to use for blossoms and foliage. Daytime dresses as straight and sleek as a needle need carefully selected nosegays pinned high on the shoulder to express your individuality.

Flower pins, the decorative affairs that double for duty as a clasp for the flowers, are extremely popular because they are effective with or without the buds. Daché designed a stunning large gold metal hand curved to hold a couple of small flowers or a single gardenia. Others with and without jeweled trim serve as costume jewelry as well as the anchorage of a nosegay.

All the button mums, shaggy or the prim, precise little round blossoms, come in gay fall colors as well as white. Spicy carnations are a bit more dress parade when they are massed compactly in round nosegays with contrasting flowers such as bachelor buttons or violets tucked in the center. Snowy white carnations with a single deep red carnation, white with a center of blue, or the variegated carnations make some very eye catching combinations to wear pinned to your fur ascot or more romantically on your fur muff.

October is the month for orchids. All colors and sizes are more than plentiful and surprisingly inexpensive. Flirtatious green orchids, beloved of the coppertops, contrast fine tweeds and woolens as smoothly as they do luxury fabrics. Fuschia colored orchids are especially glamorous with dull black costumes. Of course, the lovely white orchids with magenta tinted lips are still the supreme gesture, whether they come from your best beau or from your own cash supply. We still think men who stick flowers in their coat lapels are by far the most interesting men we know!

* *

Committee Reports Ninety Season Opera Boxes Already Sold

For members of the opera box committee, meeting yesterday afternoon at the Astor street home of Col. R. R. McCormick, there were several kinds of entertainment, including a sleight of hand artist, a lovely movie star, Paulette Goddard; several operatic stars, among them Giovanni Martinelli and Virginia Haskins, and the playing of the new "Carmen" records released by the Music Appreciation committee.

Of chief interest to many of the guests, however, were the magnificent paintings hanging in the rooms, for Col. McCormick's collection is a noted one. It was assembled by the late Mrs. McCormick, who was herself an artist of unusual talent. Rousseau, Matisse, and Picasso are among the famous painters represented in the collection.

Ninety season boxes and 35 first night boxes have been sold so far and the committee expects that all of the boxes for the opening on Nov. 2, and many more season boxes, will have been subscribed for by the next meeting. It will be held on Monday at the home of Mrs. Walter R. Kirk, cochairman with Mrs. John Alden Carpenter, Mrs. Howard W. Fenton, and Mrs. Jacob Baur of the committee. These four acted as hostesses yesterday.

Married

Mrs. Fred H. Brosnihan Jr.

Mr. and Mrs. Howard J. Legg of 1210 Astor street announce the marriage on March 31 of their daughter, Barbara Jane, to Fred H. Brosnihan Jr., son of Dr. and Mrs. Brosnihan of Kimbark avenue. Mr. Brosnihan, a graduate of St. John's Military academy, attended Northwestern university, and is in business in Marine City, Mich.

Body for Joint Church Action to Hold Dinner

BY THE REV. JOHN EVANS.

The Lake View Council on Religious Action, which was organized early last summer to coördinate activities of common interest among Catholic, Protestant, Jewish, Episcopal, and Lutheran groups will hold its first dinner this evening in the Lincoln-Belmont Y. M. C. A., 3333 North Marshfield avenue.

Dr. A. James Riffkind, of Temple Sholom, 3480 Lake Shore drive, chairman of the dinner committee, described the council as unique because it includes formal coöperation of Catholic churches. Bishop Bernard J. Sheil will speak at the dinner. The Rev. Father Donald Kelly of St. Andrew's Catholic church, Addison and Paulina streets, of which Bishop Sheil is pastor, is a council officer.

Dr. Riffkind said the council was organized with representatives of 14 churches and synagogues of the district and grew rapidly until it now includes 35 congregations. Only one group, the Evangelical Lutheran Missouri synod, remains unrepresented, he said, but he added that steps are being taken to permit churches of that group to accept invitations to join.

"The council will work in two main fields, religious and community," he said. "The former will stress improved understanding and increased friendliness among religious faiths. The community service will survey all human needs, including recreation, deliquency, and relief.

* *

Mount St. Mary-on-the-Fox Giving Fall Frolic Nov. 22

The annual fall frolic of Mount St. Mary-on-the-Fox will be held Nov. 22 at the Edgewater Beach hotel. Miss Jean Cody and Miss Grace Cleland are co-chairmen and Miss Cody will lead the grand march with Gene Jaeger of Notre Dame.

Two Artists Win Praise in Debut Recital

BY EDWARD BARRY.

The Musical guild presented Ruth Wilkins, pianist, and Stanley Evans, violist, in debut recital in Kimball hall last night.

The former opened with a creditable performance of Bach's Chromatic Fantasy and Fugue and went from that to a remarkably intelligent presentation of Mozart's D major Rondo. She used a light transparent tone and long and beautifully contoured phrases. There were several apt uses of color contrast between the balancing phrases of a period.

That her talents are not confined to classical music Miss Wilkins proved a little later in Granados' "The Maid and the Nightingale." She was quite successful in bringing out that fainting, drunk with ecstacy quality of the music. And Infante's "Gitanerias" was suitably percussive in its first and last sections and winsome of line and texture in its lyrical middle portion.

Two old time sonatas by Marcello and Hammer Mr. Evans performed in a vibrant, triumphantly alive manner. Those who expect the viola always to speak in a sad, tearful voice must have been surprised at the brightness of Mr. Evans' tone.

He next took a sontata of Paul Hindemith and managed to make its difficult idiom comprehensible. Thruout the evening he had the expert assistance of Louise Evans at the piano.

Oscar Levant, radio personality, man about town, author, composer, and pianist, will appear in the last of these capacities in the Auditorium theater the afternoon of Sunday, Dec. 1, it was announced yesterday by the Allied Arts corporation. Levant will play the solo parts of the Concerto in F major and the "Rhapsody in Blue" in the course of an all-Gershwin program directed by Frank Black.

The box office at the Civic Opera house opened yesterday for the sale of tickets to single performances of the Chicago Opera company.

The De Basil Ballet Russe, due in the Auditorium Oct. 28, has made the following changes in the schedule printed yesterday. On Wednesday afternoon, Oct. 30, "Le Coq d'Or" will replace "Cinderella." On Thursday evening, Oct. 31, "Symphonie Fantastique" will replace "Cinderella." On Saturday evening, Nov. 2, "Les Sylphides" will replace "Le Coq d'Or."

* *

Sears-Roebuck Co. Gives Community Fund $47,500

Merl J. Trees, campaign manager of the 1940 Community Fund, announced yesterday the fund has received $47,500 from Sears Roebuck and company. The contribution was credited to the sponsors division of the fund which is headed by Harold H. Swift, vice chairman of Swift and company. The gifts of business houses Trees said, are separate from those of their employés. Employés gifts are being solicited by the industrial divisions of the fund.

* *

Mothers' Aid to Celebrate Birthday of Dr. De Lee

The Mothers' Aid of the Chicago Lying-In hospital will celebrate the 71st birthday of Dr. Joseph B. De Lee, pioneer obstetrician, at a meeting tomorrow afternoon at International House, 1414 East 59th street. Sketches depicting the life of Dr. De Lee, who founded both the hospital and the organization, will be presented by members. Dr. De Lee's birthday is Oct. 30. Mrs. Jacob B. Courshon is president of the organization.

* *

Gift to Goodfellow Fund.

The Chicago Tribune Charities acknowledges a gift of $10 to its Goodfellow fund from William F. Rieckhoff.

Front Views and Profiles By June Provines

1940 Notebook News.

The 1940 **Notebook of Front Views and Profiles** is on the press and will go on sale Friday, Nov. 1. It was a difficult task to make selections to keep it down to the usual 64 pages. Story after story, quip after quip from column friends and stooges printed during the year seemed pretty funny all over again, on looking thru the files to make selections. We hope you'll think so, too. If you laugh as often when you read the book as we did getting it ready, we'll be more than satisfied. Friday, Nov. 1. Ten cents at newsstands and leading bookstores. Thirteen cents by mail from the Tribune Public Service offices.

Urban Album.

Paul Draper on his brakeless racer bicycle going back and forth from the Ambassador to Chez Paree, where he is appearing. He parks it in the hotel lobby. . . . Mrs. Hal Kemp on her way to California with her 12 week old baby and a friend, Rosemary Cox of New York. She wore an off the face black broadcloth hat trimmed with pink feathers and black Chantilly lace called *Looking for Yesterday*, a hat created especially for her, inspired by Jimmy Van Heusen's song of that name. . . . Tall, intelligent, and lovely Cornelia Otis Skinner lunching with friends. She was in town for an appearance in Evanston. . . . Walter O'Keefe and his blonde wife in a group with Larry Adler and the Jules Steins at the Pump room. . . . Eunice Tietjens, poet, author, and world traveler, on her way to lecture. . . . Paulette Goddard, arriving in town for a personal appearance at the world première of her new picture, *Northwest Mounted Police*, wearing a mountie red jacket and moss green skirt. And the chauffeur of the car that drove her to her hotel (the way cleared by motorcycle police, altho she has until Thursday to get to the opening) wearing a Canadian mounted police uniform and fur cap. Is it still the age of wonderful nonsense?

Murder on the Stage.

Miss Lillian Gish, now playing in *Life with Father*, knows of a play in which the guilty person did not pay directly for the consequences of her crime. The play was *Nine Pine Street*, by John Colton and Carlton Miles, in which Miss Gish starred in New York in 1933. The play was based on the Lizzie Borden case in Fall River, Mass., a crime of the '90s in which Lizzie's father and stepmother were found murdered with an ax. Lizzie was tried and acquitted. The action of the play based on the murder revealed the guilt of Lizzie, called Effie Holden in the play. She was freed by jury trial, altho every one believed her guilty. Effie Holden, however, paid indirectly for her crime by spending her life, despite her wealth, in loneliness.

• • •

The play discussed in the following letter may be a negation of the unwritten law of the theater—discussed in a previous column—that a murderer must not live to profit from his crime, if there is such a tradition:

Dear Miss Provines:

I refer you to "The Gentle People," by Irwin Shaw, produced in New York in January, 1939, the cast of which included Sam Jaffe, Franchot Tone, and Sylvia Sidney.

The play concerns two nice old men whose lives were being ruined by a racketeer. He had taken away their meager savings and was about to seduce the daughter of one of them. The old men finally decided that they would never have any peace until he was put away. So one night they took him out in a boat, knocked him over the head, took his wallet, and pushed him into the lake.

Not only did the men get away with the murder—the wallet contained $400 more than their original savings.

—Marian Stern.

Schoolroom Safes.

For some time nothing has been heard of the cumulative record files which the Chicago board of education placed in every Chicago classroom some two years ago. The teachers are no longer complaining about those ugly, all-metal cabinets. They now find them very useful, particularly in neighborhoods where the restaurant facilities are inadequate and the mouse situation is pressing. The schoolmarms just shove the record folders to one side and there is plenty of room in the cabinets for boxes of crackers, jars of jam, and cookies. And everything is so clean and safe. Well, didn't they use to call food cupboards safes?

Your Stars ★ Today ★ By WYNN

Tuesday, Oct. 22.

Domestic, legal, and emotional matters may seek the center of today's stage in unpleasant ways, but we don't have to star them. Attend to minor items, for which the vibrations are favorable now; defer whatever looks like friction ahead.

Your Year Ahead.

Your year ahead is test of your social consciousness: if unwilling to exchange and share will come problems with equals and from the past. Accept just responsibilities from others. Danger: Nov. 15-Dec. 4, and April 3-11.

Tomorrow.

An active day; get in good work early—move definitely forward.

Do you want an individual interpretation for your own personal date? Send 10c for your 1941 horoscope (or 5c for balance of 1940 horoscope—15c for both) to WYNN, Tribune Astrologer, 286 Fifth Avenue, New York, N. Y. Write plainly your name, date of birth, and address.

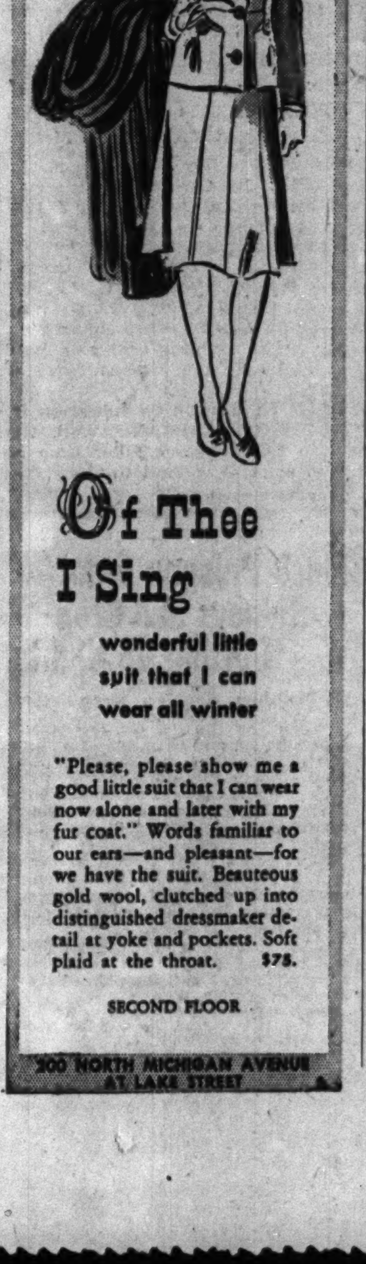

The Borrowed Cottage

By Alice Campbell

[Copyright: 1940: By Alice Campbell.]

INSTALMENT XXXII.

EGBERT'S TESTIMONY.

Funny, thought Rowan, how the simple mention of Russia brought all eyes to the witness' face with quickened, even suspicious, interest. Hackles if not actually rising were preparing to do so.

"Russia! Ah, before the Bolsheviks got in, I suppose? I am told the father of the two Mr. Bogges had business in Russia. Was that the case with yours?"

"It was."

The hackles did not rise. White Russia was all right, and those present took it for granted, correctly, that the families mentioned had supported the old régime. Stephen stepped down and Cyprian Bogge took his place—awkward, darkly bottled up, clearly hard pressed to preserve his clerical dignity. Treating him with excessive tact, the coroner conveyed the court's condolences, deeply regretting the necessity of putting certain questions to him.

"Much as—ahem!—I should wish to avoid it, I am afraid I shall have to delve into an embarrassing matter. I refer to a—a distressing incident occurring in your house on a recent date, one involving, I think, your brother and a young female domestic in your employ. Was it because of this incident you requested the deceased to quit your abode?"

"It was." The vicar breathed hard.

"Quite, quite! Er—then I take it you had reason to feel positive this was no fabricated story?"

"Unfortunately I had."

"Meaning," hesitated the coroner, "you yourself actually witnessed the incident, perhaps were in time to—to avert its more serious aspects?"

"That is so."

"Hum, yes. . . . One other point, Mr. Bogge. In the deceased's pocket was a post-dated check for 50 pounds, bearing your signature. Did this represent a regular remittance, or——?"

Grudging every word, the vicar explained that, not for the first time, his brother had appealed to him for assistance. Help had been given on the stipulation that the recipient leave England at once. The post-dating of the check was designed to allow time for the vicar to transfer sufficient funds to his drawing account.

"If my brother failed to present the check I assume he was waiting till Bank Holiday was over. Had I known he lacked the cash for actual train fares I would willingly have provided it."

"That is entirely satisfactory, Mr. Bogge. Referring again to the unfortunate—er—incident, I conclude that no charge was brought as result of——?"

"None."

The coroner then asked if the vicar had been aware of his brother's continuance in the neighborhood. The vicar replied that he had learned of it on Sunday and had promptly called at the Dorset Arms only to find his brother out. Not till Monday did he hear how his brother had been making free of a room in Mr. Fordyce's cottage.

"Did you call on him there?"

"In view of certain circumstances it seemed most unlikely he would still be using this room."

The vicar was now looking extremely ill at ease, but as his last remark aimed straight at the matter of how and by whom the room had been placed at the deceased's disposal his ordeal was not finished. Interrogated, he admitted knowledge on the point, acrimoniously censured the caretaker's action, but declared that apart from it he knew nothing against young Yalilee's character. It was true that Yalilee, engaged to the housemaid his brother had tried to molest, had uttered violent threats against the deceased.

The vicar's first intimation that the Fordyces' cottage was being occupied occurred on his return from Lydport late Monday afternoon. His eye had fallen on Mr. Smedley, talking with a young woman in the drive. The two had seemed agitated. Thinking that just possibly his brother had been surprised on the premises he had considered making inquiries; but this he had decided was hardly any business of his.

The coroner said that Miss Wilde had accounted for being upset. "Confidently expecting to be met by a daily woman she had found an empty cottage. Having just run into a London acquaintance she was asking his advice. That is right, Miss Wilde?"

"Yes," said Rowan faintly.

No one was bothering about her now. Every eye turned on the bronzed Hercules, who, clumsy in his best suit, was being marshaled to the box.

Huskily Egbert explained that he had two keys to the Tudor room, using this portion of the cottage for his own exits and entrances. To the main house he had none.

He had seen no harm in lending the vicar's brother the spare key and allowing him to do his writing in a room that was simply going to waste. This he had done some 10 days ago, before he suspected what goings-on there would be at the vicarage. Here Egbert's eye flashed.

"Did you demand the key back?"

"Never got the chance. Kept clear of me, the bloody——"

"No language, Yalilee! You mean you tried to see the deceased and failed? Let's get this clear. On Monday you were at Lydport. Witnesses will affirm that at 4 o'clock you disappeared from the fairgrounds in an intoxicated condition, not returning till 7:30. Where were you during this interval?"

"Round and about like."

"That is no answer. Did you return to Garch's Corners?"

"Started there," mumbled Egbert. "Broke down."

"You started. How and for what object?"

"On my bike. Meaning to nab that there Bogge and beat him up. Punctured my front tire, came over sick. Slept a while in a field, then shoved back to the fair."

"Humph! How far did you get? Any one see you?"

"Carn't say. Never saw no one, about two mile out of Lydport it was. Maybe Mr. Parson's land. I can show you, that's all."

"A bus would have passed at—let me see—about 5:40. Sure you didn't hop on it?"

"No fear! I tell you, I come over bad. Sausage, rolls, and that."

The English, like the Chinese, are always glad of a laugh. A titter rippled over the courtroom and was quickly suppressed by the coroner, who was now looking stern.

"We shall soon know if you are telling a straight story. Now, then, at what time on Monday night did you arrive back at Garch's Corners?"

"Late." Sweat was zigzagging along the sunburned temples. "Never noticed the time."

"How did you get from Lydport?"

"Me and my girl got a lift in a car. She stopped off at 'er place, I come on a bit, then walked."

"You knew by then that the cottage had a tenant?"

"I'd seen my mother. She said as 'ow the lady never turned up."

"So you assumed the cottage would be empty as usual at that hour. On entering what did you do?"

"Went in thru the big room, up to my bed."

"Putting on lights in the room?"

"No need. I never do a thing like that."

[Continued tomorrow].

'Kit Carson' Is a Kind of Sad Like Western

"KIT CARSON."

Released thru United Artists.
Produced by Edward Small.
Directed by George B. Seitz.
Presented at the Apollo theater.

THE CAST.

Kit Carson	Jon Hall
Dolores Murphy	Lynn Bari
Capt. John C. Fremont	Dana Andrews
Lopez	Harold Huber
Ape	Ward Bond
Miss Pilchard	Renie Riano
Paul Terry	Clayton Moore
Alice Terry	Rowena Cook
Jim Bridger	Raymond Hatton
Sergt. Clanahan	Harry Strang
Gen. Castro	C. Henry Gordon
Gen. Vallejo	Lew Merrill
Larkin	Stanley Andrews
John Sutter	Edwin Maxwell
James King	Peter Lynn
Ruiz	Charley Stevens
Don Miguel Murphy	William Farnum

By Mae Tinée

Good Morning!

KIND: "Western." Makes you think of the 'way back whenners.

ACTING: Supporting players are better than the leads. . . . Jon Hall as Kit would have inspired the real Kit to homicide, I fear, could Kit have watched him. And Paul Kelly as Gen. Custer is just nothing but a lot of false hair . . . but there's quite a bit of playing that's as pleasing as the amateurishly written and directed rôles permitted.

DIRECTION: Clew in above paragraph.

PHOTOGRAPHY: Excellent.

SETS, COSTUMES, ETC.: Picturesque.

STORY: Kit Carson, famous scout, and his men, at the end of a two year trapping expedition, lead a wagon train of westbound settlers accompanied by a company of United States cavalry headed by Capt. John Fremont thru dangerous Indian lands to California. . . . What happens en route is what the film essays to show you, and only the kitchen stove is omitted.

DIALOG: Don't let's talk about it.

AUDIENCE APPEAL: Well, the picture DOES give a feller time to get in a lot of wishful thinking.

See you soon.

MORE FOR YOUR MONEY
CLEANS AND DEODORIZES TOILET BOWLS
...Don't neglect this important cleaning job... Look for the big 26 oz. can.
BOWLENE
10 and 25c at Your Grocers

[ADVERTISMENT]

Flush Poisons From Kidneys and Stop Getting Up Nights

Be Healthier, Happier—Sleep Better

When you can get for 35 cents a safe, efficient and harmless stimulant and diuretic that should flush from your kidneys the waste matter, poisons and acid that are now doing you harm, why continue to break your restful sleep by getting up thru the night?

Don't be an EASY MARK and accept a substitute—Get Gold Medal Haarlem Oil Capsules — the original and genuine. Look for the Gold Medal on the box — 35 cents.

Other symptoms of weak kidneys and irritated bladder may be backache, puffy eyes, shifting pains, burning or scanty passage.

FREE GENEROUS SAMPLE: Send penny postcard, Gold Medal, Dept. D200, Baldwin Ave., Jersey City, N. J.

GASOLINE ALLEY—THE CLEANUP

WINNIE WINKLE, THE BREADWINNER: The Mountain Comes to Mohammed

MOTION PICTURES DOWNTOWN

BIG is a little word for this magnificent production

THURSDAY NIGHT CHICAGO WILL CELEBRATE THE MOST SPECTACULAR EVENT SINCE THE WORLD'S FAIR!

BALABAN & KATZ will present CECIL B. DE MILLE'S "NORTH WEST MOUNTED POLICE" Paramount's greatest production

GARY COOPER • MADELEINE CARROLL
PRESTON FOSTER • PAULETTE GODDARD
ROBERT PRESTON
LYNNE OVERMAN
Akim Tamiroff
Lon Chaney, Jr.
Geo. Bancroft
IN TECHNICOLOR

See State Street's Gala Outdoor Celebration!
See ALL THE STARS and CELEBRITIES on the magnificent BRIDGE OF STARS across State Street

Gala American Premiere! Mr. DeMille and ALL the PRINCIPAL STARS will appear IN PERSON Thursday Night in Both Theaters!

same show... AT BOTH THEATERS .. same stars
CHICAGO at 8:00 p. m. and STATE LAKE at 8:30 p. m.
HURRY! Just a few hundred STATE LAKE tickets left!

ORIENTAL Randolph at State
Stage: DUKE ELLINGTON & ORCHESTRA & Harlem Revue
Screen—First Showing JEFFREY LYNN BRENDA MARSHALL "MONEY AND THE WOMAN"
25c to 6:30 — 40c to Close

McVICKERS Mad.-State Open 8:45 a.m.
LORETTA YOUNG MELVYN DOUGLAS in "HE STAYED FOR BREAKFAST"
JOHN GARFIELD FRANCES FARMER PAT O'BRIEN in "FLOWING GOLD"

LA SALLE MADISON AT CLARK 15c, 7:45 A. M. to 6:30 Charles Lang and Fay Wray, "WILDCAT BUS" & Mrs. Martin Johnson in "I MARRIED ADVENTURE"

RKO PALACE RANDOLPH AT LA SALLE ADULTS ONLY 2ND WEEK
She had glamour ... He had money ... so they made a deal!
CAROLE LOMBARD ★ CHARLES LAUGHTON ★ in RKO RADIO'S "THEY KNEW WHAT THEY WANTED" with Wm. Gargan
30c TO 1 • 40c TO 6:30 • 60c TO CLOSE PLUS U.S. DEFENSE TAX
PLUS NEW CO-HIT! "MARGIE"

STUDIO VAN BUREN AT MICHIGAN AVE.
—TOMORROW— FIRST TIME IN CHICAGO HALF-MAN! HALF-MONSTER!
"Human Beings Who Eat Human Beings" LEOPARD MEN OF AFRICA
Plus 2nd Hit "Brewster's Millions" Lili Damita
LAST TIMES TODAY—20c TO 6:30 "DEATH TAKES A HOLIDAY" and "PURSUIT OF HAPPINESS"

WOODS Randolph at Dearborn St. 7:45 A. M.—Continuous 2 A. M. 20c to 6:30 P. M. 30c AFTER 6:30 P.M. PLUS GOV. TAX "I TAKE THIS OATH" with Joyce Compton Plus "SING, DANCE, PLENTY HOT" Johnny Downs

TELENEWS THE NEWS REEL THEATER State-Rand.—Cont. from 8:45 a.m. The Most Interesting Show in Chicago! 1 Hr. PROGRAM NEWS & SHORTS

NORTHWEST

MILFORD 15c to 6:30—20c After "SOUTH OF PAGO PAGO" "WHEN THE DALTONS RODE" Ladies—Coupon redeemed. Round cake plate. 25c adm.

ADMIRAL 15c 1:30—Free Dinnerware J. Hall, 'South of Pago Pago' Kay Francis, "WHEN THE DALTONS RODE"

PATIO 6008 Irving Park—Jean Parker, "YOUNG AMERICA FLIES" Bette Davis, Chas. Boyer, 'All This, & Heaven Too'

NORTHWEST

Balaban & Katz Year 'Round Air-Conditioned Theaters

HARDING 1:30—Rosalind Russell, Aherne, 'HIRED WIFE' Plus Loretta YOUNG, Melvyn DOUGLAS, "He Stayed for Breakfast" & March of Time!

GATEWAY New Show! Brian Aherne, Rita Hayworth, "LADY IN QUESTION" & Chills! Thrills! "THE MUMMY'S HAND" Extra! Crime Doesn't Pay! "Soak the Old"

CONGRESS 3 BIG HITS! DOUBLE HORROR SHOW! BORIS KARLOFF "THE APE" & DICK FORAN 'MUMMY'S HAND' CRIME DOESN'T PAY! "SOAK THE OLD"

TERMINAL Open 1:30—Joan Bennett, "I MARRIED A NAZI" Ann Sothern, "GOLD RUSH MAISIE"

BILTMORE Opens 1:30 P. M. / CRYSTAL Opens 1:30 P. M. — George RAFT, Ann SHERIDAN, "They Drive By Night" Plus Allan Jones, Martha Raye, "Boys from Syracuse"

BELPARK Opens 1:30 P. M. / Will Rogers Opens 1:30 P. M. — Laurence OLIVIER, Greer GARSON, 'PRIDE & PREJUDICE' & Akim Tamiroff, Gladys George, "Way of All Flesh"

• EMBASSY 3940 Fullerton Avenue / • IRVING 4003 W. Irving Park — Laurence Olivier, Mary Boland, Greer Garson, 'PRIDE & PREJUDICE' Jon Hall, Vic. McLaglen and Frances Farmer in 'South of PAGO PAGO'

LIBERTY 3705 Full. 15c 1:30 6:30 20c After 6:30 Ann Sothern, 'BLIND DATE' with Mickey Rooney "THE LEATHERNECKS HAVE LANDED" with Lew Ayres, James Ellison, Ray Corrigan Plus 3 STOOGES COMEDY and DONALD DUCK

• AVON 3327 Fullerton Ave.—15c 1:30-6:30 Robt. Young, 'SPORTING BLOOD' Hitler's "BAPTISM OF FIRE" Actual Shocking Nazi War Scenes of Polish Invasion That Could Not Be Suppressed! "RAMPARTS WE WATCH"

• CROWN 1607 W. Division—George Raft Humphrey Bogart, Ida Lupino, and Ann Sheridan, "THEY DRIVE BY NIGHT" Plus Ann Sothern in "GOLD RUSH MAISIE"

MONT CLARE GRAND AVE. AT HARLEM FREE PARKING IN REAR OF THEATER GINGER ROGERS—RONALD COLMAN "LUCKY PARTNERS" BRIAN DONLEVY—AKIM TAMIROFF "THE GREAT McGINTY"

ALAMO 3639 W. Chicago Ave.—Gift Night HUMPHREY BOGART George Raft Ann Sheridan "They Drive By Night" Allan Jones. "BOYS FROM SYRACUSE"

TIFFIN NORTH AVE. at KARLOV George RAFT—Ann SHERIDAN, "THEY DRIVE BY NIGHT" A. Jones, M. Raye, "BOYS from SYRACUSE"

RIVOLI 15c to 6:30—20c After "SOUTH OF PAGO PAGO" "WHEN THE DALTONS RODE" Ladies—Coupon redeemed. Round cake plate. 25c adm.

DRAKE 15c 1:30 to 6:30—After 25c Univ. of Knowledge, Vol. 1-2-3 Bette Davis, "ALL THIS AND HEAVEN TOO" Laurence Olivier, "PRIDE AND PREJUDICE"

PORTAGE Open 1:30—Free Dish to Ladies John Wayne, "3 FACES WEST" Lana Turner, "WE WHO ARE YOUNG"

LOGAN Milwaukee at Sawyer—Open 1:30 Lana Turner, "We Who Are Young" Akim Tamiroff "WAY OF ALL FLESH"

METRO 3308 Lawrence Ave.—Joan Davis, "MANHATTAN HEARTBEAT" & Bette Davis, Chas. Boyer, 'ALL THIS, AND HEAVEN TOO"

Subscribe for the Tribune

NORTH

• JULIAN 918 Belm. 15c 1:30 6:30 20c After 6:30 3 Mesquiteers, "OKLAHOMA RENEGADE" Plus Buck Jones in "RIDE 'EM, COWBOY" and Edgar Kennedy, "MAID TO ORDER" Plus 3 Stooges, "OILY TO BED, OILY TO RISE"

• SHERIDAN 4038 Sheridan—Brian Donlevy, "The GREAT McGINTY" Wm. Powell, Myrna Loy, "I LOVE YOU AGAIN"

• VOGUE 3812 Broadway—Eddie Albert, Olivia De Havilland, Jeffrey Lynn, "MY LOVE CAME BACK" and Bette Davis, Charles Boyer, "ALL THIS, AND HEAVEN TOO"

• MODE 3912 Sheridan—Rosalind Russell, Montgomery, "FAST and LOOSE" Pat O'Brien, George Brent, "SUBMARINE D-1"

• 400 6746 Sheridan Road—15c, 1:30 to 6:30 Fonda, "BLOCKADE," Montgomery, and Rosalind Russell in "FAST AND LOOSE"

• DEVON 1225 Broadway / • BUCK'M 3319 N. Clark — Ann Sheridan, George Raft, Humphrey Bogart, "THEY DRIVE BY NIGHT" Plus Ann Sothern in 'GOLD RUSH MAISIE'

• BIOGRAPH 2433 Linc. Opens 12:45 / • DAVIS 4614 Lincoln Avenue — Cary Grant, Carole Lombard, Jack Oakie' "THE EAGLE AND THE HAWK" Plus Fay Wray in "WILDCAT BUS"

• N. CENTER 4031 Lincoln—Ann Sothern, "GOLD RUSH MAISIE" Geo. Raft, Ann Sheridan, "THEY DRIVE BY NIGHT" PLUS 60 MINUTES OF ADDED SCREEN HITS!

• ARGMORE 1040 Argyle—15c, 1:30 to 6:30 Claudette COLBERT, Fred MacMurray in "THE BRIDE COMES HOME" Henry Fonda, Maureen O'Sullivan, "LET US LIVE"

• VIC Sheff.-Belm.—Chas. Boyer, Bette Davis, "ALL THIS, AND HEAVEN TOO" and Lana Turner in "WE WHO ARE YOUNG"

CINEMA Chicago at Michigan — review 7:45—9:40 feature 6:30 8:25—10:25 NOEL COWARD—JULIE HAYDON ALEX WOOLLCOTT—LIONEL STANDER BEN HECHT'S SARDONIC MORALITY PLAY THE SCOUNDREL

ROSEWOOD 15c 1:30-6:30, Eve. 25c-1823 Mont 10 Units—Last Show 10 P. M. "WHEN THE DALTONS RODE," Kay Francis, R. Scott, B. Donlevy, G. Bancroft, S. Erwin and James Oliver Curwood's "RIVER'S END" Northwest Mounted Story, D. Morgan, G. Tobias EXTRA! Martin DIES vs. Harry BRIDGES, Debate Crime Play, Comedy, 'Infor., Please'-Cartoon-Others

RIDGE Devon at Clark—15c to 6:30 Bette Davis—Charles Boyer, 'ALL THIS, and HEAVEN TOO' Lana Turner, "WE WHO ARE YOUNG" FREE To every lady mat. or eve. with eve. adm. coupon for petit point large platter

ADELPHI Reduced Prices 2 to 6:30 15c After 6:30 20c JAMES OLIVER CURWOOD'S STORY "RIVER'S END" 'Mystery Sea Raiders' Onslow Stevens, Carole Landis, H. Wilcoxson

WINDSOR 1225 N. Clark—Open 1:30 George Raft, Humphrey Bogart, Ann Sheridan, 'THEY DRIVE BY NIGHT' & Allan Jones, Martha Raye, Joe Penner "THE BOYS FROM SYRACUSE"

LITTLE GERMAN 2153 Lincoln Ave. Continuous 6 P. M. "DAS RECHT ZUM LEBEN" Also, Germany's Air Might on Parade

PLAZA 308 W. North Ave.—Today, Tomorrow Thursday Mat. and Eve.—Family Day 2 FEATURES—ALL SEATS 10c

DE LUXE 1141 WILSON AVE.—Lana Turner "WE WHO ARE YOUNG" Bette Davis, Chas. Boyer, "All This & Heaven Too"

BRYN MAWR Open 1:00—15c to 6:30 "WE WHO ARE YOUNG" G. Garson, L. Olivier, 'PRIDE & PREJUDICE'

COED 15c to 6:30—1330 Morse at "L" Sta. "NEXT TIME WE LOVE" J. MacDonald, Nelson Eddy, "NEW MOON"

LAKE SHORE 3175 Broadway—Open 1:30 "SOUTH OF PAGO PAGO" Randolph Scott "WHEN THE DALTONS RODE"

MOTION PICTURES DOWNTOWN

Balaban & Katz Year 'Round Air-Conditioned Theaters

CHICAGO State and Randolph 35c 9:45 to 1 50c to 6:30 Plus U. S. Tax — In Person LAUREL & HARDY and their own revue — "KNUTE ROCKNE ALL AMERICAN" PAT O'BRIEN GALE PAGE — Friday—In Person! Betty GRABLE—Ken MURRAY

APOLLO Op. 8:45 Pr. Ch. 1-6:30 "KIT CARSON" JON HALL • LYNN BARI Late War News

GARRICK Op. 8:45 Pr. Ch. 1-6:30 ANN SOTHERN "Dulcy" IAN HUNTER • ROLAND YOUNG

MOTION PICTURES DOWNTOWN

STATE LAKE 25c 10:15 to 6:30 40c to close (plus U. S. Defense Tax) IN PERSON RAMON NOVARRO IN PERSON J. CARROL NAISH DOROTHY HILD GIRLS plus VAUDEVILLE! "The Lady in Question" BRIAN AHERNE RITA HAYWORTH

UNITED ARTISTS Op. 8:45 Pr. Ch. 1-6:30 Mickey ROONEY • Judy GARLAND "Strike Up the Band" JUNE PREISSER Paul WHITEMAN & Band Late War News

ROOSEVELT Op. 8:45 Pr. Ch. 1-6:30 DON AMECHE BETTY GRABLE CARMEN MIRANDA CHARLOTTE GREENWOOD "DOWN ARGENTINE WAY" IN TECHNICOLOR Late World News

NORTH

Balaban & Katz Year 'Round Air-Conditioned Theaters

UPTOWN BROADWAY LAWRENCE Open 1:15—Errol FLYNN, Brenda MARSHALL, Alan HALE "THE SEA HAWK" Plus Dick POWELL, Joan BLONDELL, "I WANT A DIVORCE"

RIVIERA New Hit! Lew Ayres, Lionel Barrymore, Nat Pendleton, "DR. KILDARE GOES HOME" Anita Louise, Roger Pryor, 'Glamour for Sale'

GRANADA Open 1:30 • ROSALIND RUSSELL Brian Aherne, Virginia Bruce, Bob Benchley, "H-I-R-E-D W-I-F-E" & Loretta Young, Melvyn Douglas, "He Stayed for Breakfast"

CENTURY Bing Crosby, Mary Martin, "RHYTHM on the RIVER" What a Lover! What a Liar! "Great McGinty"

PANTHEON Wm. Powell, Myrna Loy, "I Love You Again" and Henry Fonda, 'RETURN OF FRANK JAMES'

BELMONT Ron. Colman, Ginger Rogers "L-U-C-K-Y PARTNERS" Chills! Thrills! "THE MUMMY'S HAND"

NORTOWN Doors Open 1:30 / NORSHORE Show Starts 2:00 — Brian AHERNE, Rita HAYWORTH, 'LADY IN QUESTION' And C-H-I-L-L-S-! T-H-R-I-L-L-S-! "MUMMY'S HAND"

COVENT Ann Sothern, 'Gold Rush Maisie' Plus 'My Love CAME BACK'

LAKESIDE Bette Davis, Chas. Boyer, "All This, and Heaven Too" Laurence Olivier, "PRIDE & PREJUDICE"

CINE' Op. 1:30—Bette Davis, Chas. Boyer "ALL THIS, and HEAVEN TOO" & Mrs. Martin Johnson, "I Married Adventure"

HOWARD Geo. Raft, Ann Sheridan, "THEY DRIVE BY NIGHT" Allan Jones, Martha Raye, 'Boys from Syracuse'

The Esquire "THE GREAT McGINTY" BRIAN DONLEVY, AKIM TAMIROFF And THE ESQUIRE HOUR Feature at 2:40, 4:38, 6:36, 8:35 and 10:34

GOLD COAST CLARK at NORTH AVE. ALWAYS 15c BING CROSBY, "SING YOU SINNERS"

LINCOLN 3164 Lincoln—Mat. 15c, Eve. 20c "WHEN THE DALTONS RODE" and "The RAMPARTS WE WATCH"

WEST

Balaban & Katz Year 'Round Air-Conditioned Theaters

MARBRO MADISON CRAWFORD Open 1:00—Errol FLYNN, Brenda MARSHALL, Alan HALE "THE SEA HAWK" Plus Joan BLONDELL—Dick POWELL in "I WANT A DIVORCE"

PARADISE 1st West Showing! NEW SHOW CHILLS! THRILLS! "The Mummy's Hand" Brian Aherne, Rita Hayworth, "Lady in Question"

Cent. Pk. Joan Bennett, Francis Lederer "I MARRIED A NAZI" & Ann Sothern, "G-O-L-D RUSH MAISIE"

All 3 THEATERS! STATE MANOR SENATE George RAFT, Ann SHERIDAN, 'They DRIVE By NIGHT' & Allan JONES, Martha RAYE, 'Boys from SYRACUSE'

• AMERICAN 8 North Ashland / B'DY STRAND 1641 Roosevelt Road — Ann Sheridan, George Raft, Humphrey Bogart "THEY DRIVE BY NIGHT" Plus Ann Sothern in 'GOLD RUSH MAISIE'

• JOY 1611 W. Roosevelt 10c 1:30 6:30 15c After 6:30 Full Price Alice Faye, "TAILSPIN," and Barbara Stanwyck, Adolphe Menjou, Joseph Calleia, "GOLDEN BOY"

• CRAWFORD 19 S. Crawford—Fay Wray, "WILDCAT BUS" Gladys George, Akim Tamiroff, "WAY OF ALL FLESH"

• BYRD Madison at Cicero—Lana Turner, "WE WHO ARE YOUNG" Plus Chas. Boyer, "ALL THIS, AND HEAVEN TOO"

• WEST END 121 N. Cicero—Boris Karloff, "WEST OF SHANGHAI" and Ann Sheridan, R. Arlen, "COME ON, MARINES"

MADLIN 1910 W. Mad.—15c to 6:30—Carole Landis, "MYSTERY SEA RAIDER" James Oliver Curwood's "RIVER'S END" Amateur Show on Stage About 9 P. M.

IMPERIAL 15c to 6:30—Fay Wray "WILDCAT BUS"—Vivien Leigh, Laur. Olivier, '21 DAYS TOGETHER'

MARSHALL SQ. 2875 W. Cer.—J. Penner "BOYS from SYRACUSE" Geo. Raft, Ann Sheridan, "They Drive By Night"

4 STAR 2418 W. Madison—Bette Davis, Chas. Boyer, "ALL THIS & HEAVEN TOO" Lana Turner in "WE WHO ARE YOUNG"

World PLAYHOUSE 410 S. Mich. Ave. Cont. 11:15 a. m. to Midnight—35c to 6:30 p. m. Incomparable comedian RAIMU in "The Baker's Wife" HILARIOUS COMEDY—FOR ADULTS ONLY

MONROE ALLAN JONES, MARTHA RAYE, 'THE BOYS FROM SYRACUSE' Ann Sheridan George Raft 'They Drive By Night'

CLARK Clark at Madison "Phantom Raiders" WALTER PIDGEON Wallace Beery, 'Man from Dakota'

SOUTH

PICCADILLY Ginger Rogers, Ronald Colman "LUCKY PARTNERS" B. Aherne, Rita Hayworth, "LADY IN QUESTION" Fri.—SNOW WHITE and DISNEY FESTIVAL

HARPER Davis, Boyer, 'All This & Heaven Too' Mrs. M. Johnson, 'I Married Adventure'

HYDE PARK 15c-6:30 "PINOCCHIO"

SHAKESPEARE "Ramparts We Watch" "Manhattan Heartbeat"

PIX Walter Brennan, 'Maryland,' Bumsteads 'BLONDIE HAS SERVANT TROUBLE'

COMMERCIAL 9150 Commercial—Op. 11:30 Geo. Raft, Ann Sheridan Humphrey Bogart, "THEY DRIVE BY NIGHT" & Martha Raye, Allan Jones, Joe Penner "THE BOYS FROM SYRACUSE"

MICHIGAN 110 E. Garfield—Charles Boyer, Bette Davis and Jeffrey Lynn, "ALL THIS, AND HEAVEN TOO," Gladys George and Akim Tamiroff "The WAY OF ALL FLESH"

KIMBARK 6240 Kim.—Mat. 15c 'til 6:30, 20c After—3 HITS—1. "3 FACES West," 2—"Hidden Staircase," 3—"Singing Dude."

RAMOVA 35th-Halsted—Allan Jones, Joe Penner, "Boys from Syracuse" G. Raft, Humph. Bogart, "They Drive By Night"

JACKSON PK. Bette Davis, Chas. Boyer, "All This, & Heaven Too" Osa Johnson's Thriller "I Married ADVENTURE"

MOTION PICTURES SOUTH

WARNER BROS. THEATRES For Picture Times Phone Triangle 1200

AVALON — Doors Open 1:30 Errol Flynn "SEA HAWK" John Garfield and [illegible] "FLOWING GOLD"

CAPITOL — Doors Open 1:30 Bing Crosby Mary Martin "RHYTHM ON THE RIVER" Loretta Young "HE STAYED FOR BREAKFAST"

STRATFORD "GIRL FROM HAVANA" GINGER ROGERS in "LUCKY PARTNERS"

BEVERLY [illegible] "BOOK REVIEW" Promptly at 1 P. M. Florence B. Ellis Reviewing "Foundation Stone"

JEFFERY Free Parking / RHODES Free Parking / OGDEN 63rd-Ashland — Geo. Raft—Humphrey Bogart—Ann Sheridan "THEY DRIVE" BY NIGHT" Olivia De Havilland "MY LOVE CAME BACK"

GROVE "THE BOYS FROM SYRACUSE" plus "GOLD RUSH MAISIE" New Streamlined Luxury Chairs for Your Comfort NEW SEATS Ruby Red Glassware to Ladies with Eve. Adm. CIGARETTE BOX and COVER

HIGHLAND Free Parking—Ann Sothern, "GOLD RUSH MAISIE" Joe Penner, "THE BOYS FROM SYRACUSE" Tomorrow: Colorful Fruit Dinnerware to Ladies! First Item: LARGE 9 INCH SALAD BOWL!

COSMO "PRIDE AND PREJUDICE" and "THE WAY OF ALL FLESH"

SHORE 75th-Kingston / FROLIC 55th-Ellis — Laurence Olivier "PRIDE AND PREJUDICE" Lana Turner in "WE WHO ARE YOUNG"

OAKLAND "I MARRIED ADVENTURE" Chas. Lang, "WILDCAT BUS"

HAMILTON David Niven—Ginger Rogers "BACHELOR MOTHER" Cary Grant, "EAGLE & HAWK," C. Lombard

"MET" Bart. MacLane, 'SECRET SEVEN' Ann Sheridan, Humphrey Bogart, George Raft in "THEY DRIVE BY NIGHT"

Balaban & Katz Year 'Round Air-Conditioned Theaters

TIVOLI Open 1:30—Rosalind Russell, Brian Aherne, Virginia BRUCE "HIRED WIFE" Plus Lionel BARRYMORE—Lew AYRES, "DR. KILDARE GOES HOME" Extra! Donald Duck in "Donald's Dog Laundry"

SOUTHTOWN Open 1:30—Fred MacMurray, Patricia Morison, "Rangers of Fortune" & Dick POWELL—Joan BLONDELL in "I WANT A DIVORCE" March of Time! "ON FOREIGN NEWSFRONTS"

TOWER New Show! BRIAN AHERNE, Rita Hayworth, "LADY IN QUESTION" Henry Fonda, 'RETURN OF FRANK JAMES'

MARYLAND Geo. Raft, Ann Sheridan, "THEY DRIVE BY NIGHT" Joan Bennett, "I MARRIED A NAZI"

REGAL William Powell, Myrna Loy, "I LOVE YOU AGAIN" plus Akim Tamiroff in "THE GREAT McGINTY"

MIDWAY 3 Smash Hits! Bob Burns, "MANHATTAN ROOF TOP" "3 FACES WEST" John Wayne, Sigrid Gurie, C. Colburn Jas. Stewart M. Sullavan "Next Time We Love"

SUN 7219 S. Went. 'WHITE WOMAN' Carole Lombard, Chas. Laughton, C. Bickford "Two For Tonight" Bing Crosby Joan Bennett

WOODLAWN 3 Hits—Super Thrill & Laugh Show! Laurel & Hardy, "Flying Deuces"—Humphrey Bogart, "Return of Dr. X"—"Wagons Westward," Chester Morris

ARK 3 Hits—"Holiday," Cary Grant, Lew Ayres "Slight Case of Murder," Edw. G. Robinson "Lady Vanishes," Margaret Lockwood, P. Lucas

RAY 2 Big Hits—Bob Hope, "SOME LIKE IT HOT"—"GOLDEN GLOVES," J. Cagney "TEAR GAS SQUAD," John Payne, Gloria Dickson

HIGHWAY 63rd-Western—Mrs. Martin Johnson "I MARRIED ADVENTURE" Greer Garson, L. Olivier, "PRIDE & PREJUDICE"

MARQUETTE 63rd-Kedzie—Mrs. Martin Johnson, 'I Married Adventure' Greer Garson, L. Olivier, "PRIDE & PREJUDICE"

COLONY 59th-Kedzie—Open 5—Geo. Raft "THEY DRIVE BY NIGHT" Martha Raye, Allan Jones, "Boys from Syracuse"

LEX 1162 E. 63rd—ADRIENNE ON STAGE Bette Davis, Charles Boyer, "ALL THIS, AND HEAVEN TOO" also "WILDCAT BUS"

• SUBURBAN •

GLENCOE

GLENCOE Single Feature Theater Screen Varieties No. 3 "TOM BROWN'S SCHOOL DAYS" Sir C. Hardwicke, F. Bartholomew, J. Hutchinson

EVANSTON

STADIUM 1700 Central St.—Open 1:30 First Evanston Showing Gladys George Akim Tamiroff "Way of All Flesh" Lana Turner John Shelton "We Who Are Young"

B&K VARSITY Starts 2—Fred MacMurray "RANGERS OF FORTUNE" Loretta Young, Melvyn Douglas, Alan Marshall, "HE STAYED FOR B-R-E-A-K-F-A-S-T"

B&K VALENCIA Starts 1:30—Bette Davis, Charles Boyer, Jeffrey Lynn, "ALL THIS, AND HEAVEN TOO" & Mrs. Martin Johnson in "I MARRIED A-D-V-E-N-T-U-R-E"

B&K CORONET Open 1:30—Hitler's Daring "BAPTISM OF FIRE" in 'Ramparts We Watch" & "Mystery Sea Raider"

NO MAN'S LAND

TEATRO Open 5:30—25c to 6:30 BRENDA MARSHALL JEFFREY LYNN "Money and the Woman" "LUCKY PARTNERS" Ginger Rogers Ronald Colman

WILMETTE

WILMETTE OPEN 1:30—20c to 6:30 Allan Jones—Martha Raye 'THE BOYS FROM SYRACUSE' Ann Sothern Lee Bowman "Gold Rush Maisie"

HIGHLAND PARK

ALCYON 'Money and the Woman' JEFFREY LYNN, BRENDA MARSHALL Martha Raye Chas. Ruggles 'The Farmer's Daughter'

BERWYN

BERWYN Open 1:30—Olivia De Havilland Jeffrey Lynn, "My Love Came Back" Allan Jones, Martha Raye, "Boys from SYRACUSE"

HOMEWOOD

HOMEWOOD VICTOR McLAGLEN in "SOUTH OF PAGO PAGO" Kay Francis, Randy Scott in "DALTONS RODE"

MAYWOOD

LIDO Ginger Rogers Ronald Colman "LUCKY PARTNERS" Henry Fonda Jackie Cooper "The RETURN of FRANK JAMES"

FOREST PARK

FOREST Madison at Des Plaines—Mat. Daily Ann Sheridan, Geo. Raft, "THEY DRIVE BY NIGHT" O. De Havilland, Jeffrey Lynn, 'My Love Came Back'

AUSTIN

PLAISANCE Rand. Scott, K. Francis "WHEN the DALTONS RODE" "South of Pago Pago," Jon Hall, Frances Farmer

PARK Robt. Montgomery, Walter Huston Robt. Young, "HELL BELOW" Anne Shirley, 'ANNE OF WINDY POPLARS'

AUSTIN "MYSTERY SEA RAIDER" Kay Francis, Randolph Scott, Brian Donlevy, "WHEN THE DALTONS RODE"

SYMPHONY Mat. Daily—Charles Lang, Fay Wray, "WILDCAT BUS" Bette Davis, "ALL THIS, AND HEAVEN TOO"

OAK PARK

SOUTHERN 828 S. Oak Park—Opens 1:30 James Oliver Curwood's Stirring Story of the Northwest Mounted, "RIVER'S END" "MYSTERY SEA RAIDER" Spies on High Seas!

LAMAR Marion-Lake Street L—Brian Donlevy, "THE GREAT McGINTY," William Powell, Myrna Loy, "I LOVE YOU AGAIN"

LAKE Lake and Marion Streets—Ann Sothern, "GOLD RUSH MAISIE," George Raft, and Ann Sheridan, "THEY DRIVE BY NIGHT"

TOWN Roosevelt & Austin 15c 1:30 6:30 20c After 6:30 Full Price "RIVER'S END" and "MYSTERY SEA RAIDER"

ELMWOOD PARK

ELM 7540 Grand Ave.—Bette Davis Charles Boyer, "ALL THIS, AND HEAVEN TOO," "WE WHO ARE YOUNG"

LA GRANGE

LA GRANGE George Raft, Ann Sheridan "THEY DRIVE BY NIGHT" & Allan Jones, Martha Raye, "Boys from SYRACUSE"

ELMHURST

YORK George Raft, Ann Sheridan "THEY DRIVE BY NIGHT" Allan Jones in "BOYS FROM SYRACUSE"

VILLA PARK

VILLARD 15c 6 to 6:30—20c After V. McLaglen, "South of Pago Pago" Kay Francis, "WHEN THE DALTONS RODE"

Master Simple Rules to Learn Cake Cookery

Wednesday's Menu

BREAKFAST.
Sliced Oranges
Crisp Cereal
Eggs Baked in Cream
Toast
Milk Coffee

LUNCH.
Toasted Bacon, Cheese, and Tomato Sandwiches
Canned Clam Chowder
Drop Cookies
Milk Tea

DINNER.
Baked Ham Slice, Orange Sauce
Brussels Sprouts
Mashed Squash
Banana Nut Salad
Hot Rolls
Raisin Rice Pudding
Milk Coffee

BY MARY MEADE.

[Copyright: 1940: By The Chicago Tribune.]

Any one who wants to learn to be a good cake maker should begin with a standard plain cake or white cake receipe and practice until near perfection of volume, texture, and flavor is obtained. If the recipe is a good one, it should be used over and over again until the cake maker obtains the kind of results she wants. If she can make a perfect plain or white cake, she can make any kind of butter cake successfully for the same techniques and rules apply to them all.

Devil's foods and chocolate, lemon cakes, fruity ones, burnt sugar and caramel cakes, all will come easily after the basic cake has been mastered.

This is the basic cake recipe I'd recommend for beginners or for cooks who are dissatisfied with the kind of cakes they are making.

Standard White Cake.

[8 inch loaf or 2 layers.]

2 cups sifted cake flour
3 teaspoons baking powder
½ cup butter, margarine, or vegetable shortening
1 teaspoon vanilla
1 cup sifted sugar
¾ cup milk
3 egg whites, beaten until light

After assembling ingredients for the cake, prepare the pan by greasing it with a pastry brush and lining it with waxed paper, cut to fit the bottom of the pan. For convenience in sifting flour and baking powder, use two squares of waxed paper. Sift flour onto one of them, lift it gently into the measuring cup with a spoon, level off the top, and sift onto the second square of paper. Repeat for the other cup of flour. Add baking powder, and sift back and forth between the two papers at least three times. If an unsalted fat is to be used in making this cake, add a fourth teaspoon salt to the dry ingredients when sifting.

Now cream the fat very thoroly, until soft and plastic. Add vanilla to it. Sift the sugar once, then sift it into the shortening gradually, beating constantly. Beat and cream until the mixture is very light and fluffy. Best results are accomplished with a wooden spoon if the cake is being mixed by hand. An electric mixer does an excellent job of creaming.

Add small quantities of the sifted flour mixture alternately with portions of milk, and beat until smooth after each addition. Beat egg whites until they stand in peaks, but not until they lose glossiness.

Fold the egg whites into the smooth batter with a spatula folding carefully yet thoroly. Pour the batter into the prepared pan, spread it to the corners, and rap the pan on the table lightly twice to break large air bubbles in the batter. Bake at 350 degrees for an hour. If the cake is in layers, bake at 375 degrees for 25 minutes to half an hour. Let the cake cool on a rack for 5 minutes before turning it out to cool completely.

* *

Lecture on Chinese Art.

Miss Cornelia Stone will describe her collection of Chinese art objects for members of the Colonial Coverlet Guild of America at a meeting at 2 o'clock tomorrow at Mrs. Morris Huber's home in Kankakee.

Numerology
By Evelyn Holmes

Oct. 22, 1940.

Universal day—Any venture started today should be extremely seaworthy and the course well mapped out.

November—Those in a one-year should find November a rather exciting month with plenty of distractions, changes, and a slightly hectic background of little events getting in the way of some major ones. Try to keep in mind the purpose of your one-year progress to a new goal, and at the same time try to blend with this the challenge of your coming year, which is coöperation and not quite so much talk about your plans. There should be more opportunity to meet old friends and make important new ones.

Year ahead—1941 is going to call for patience and constant application with very little glory for your pains.

Would you like to know what kind of a year 1941 will be for you? Send for your personal yearly, monthly, and daily guide.

Send this coupon with 10 cents and a stamped, self-addressed envelope to:
EVELYN HOLMES,
Box 382, General Postoffice,
New York City.
[Please print.]
Name ....
Birth Date ....
[Month] [Day] [Year]
Street Address ....
City and State ....

Here's what PMA stands for: Healthy inspected cows, clean, airy barns, sanitary milking conditions, strict compliance with city health requirements.
Pure Milk ASSOCIATION

HAROLD TEEN—ON A CLOTHES JAG—WHAT FUN!

Suit and One-Piece Frock

WOMAN'S AND MISS' COSTUMES.

The busy social season just beginning calls for a large wardrobe, and the economical and sensible thing is to make one's clothes one's self. The pattern offerings today consist of a suit that employs fabric and color contrast, and a one-piece dress with interesting epaulet shoulders and distinguished lines. There are two hat patterns, too, to complement the outfits.

Style No. 2680 is designed for sizes 14 and 16, and 36, 38, 40, 42, 44, and 46 inch bust measurements. Size 36 requires 3½ yards of 39 inch material.

Style No. 2727 is designed for sizes 12, 14, and 16, and 36, 38, and 40 inch bust measurements. Size 16 requires 1⅜ yards of 54 inch material for jacket; 1¼ yards for skirt.

Hat patterns Nos. 3425 and 3466, in one adaptable headsize, must be ordered separately.

Each of the four patterns costs 10 cents.

Address orders for Clotilde patterns to Chicago Tribune, P. O. Box 537, Grand Central annex, NEW YORK CITY, including 10 cents in stamps or coin (coin preferred—wrap it carefully) for each pattern ordered. IMPORTANT! Be sure to state clearly the number of the pattern and the size desired, and write your name and address plainly.

For Beauty's Sake, Girls, Wear Glasses

BY ANTOINETTE DONNELLY.

[Copyright: 1940: News Syndicate Co., Inc.]

There comes a time when reading telephone numbers isn't the easy performance it used to be. We recall the hilarious laughter that followed a line in a Broadway show. The woman was trying to make herself out years younger than she was, and annoyingly stressing the difference to her husband between her age and his.

In a moment of exasperation the husband flung back at his wife: "Good heavens, woman! It's years since you were able to read telephone numbers."

Now, when that moment threatens, when the numbers are dimmer than heretofore, glasses are required and glasses should be worn. There's no use being vain, because the eyes fail quickly from that moment on unless they are consigned to spectacles.

A point, too, we would stress today is that women achieving a certain age go in more for reading than they did before. They resign their dance floor presence to younger ones. They substitute reading for a number of former activities, and so more strain is put upon eyes daily. The consequence is that, if they are not given glasses, the eyes themselves become more and more unattractive, with squinting habits, winking and blinking, and so on. At this point particularly in eye beauty preservation the type of reading light becomes even more important.

If you read in bed, the new type bed lamp featuring modern, indirect lighting is the correct illumination. This eliminates glare. The same holds good for reading under any circumstances for that matter.

[ADVERTISMENT]
MARRIED WOMEN
Here's Amazing Proved HYGIENIC PROTECTION
Thousands upon thousands of women have now learned to use a sensational, scientific discovery for hygienic purposes. This boon to womankind is not a poison, yet actually kills germs at contact. It is called Zonite, and its action is amazing when used for feminine hygiene. It instantly kills germs and bacteria on contact, yet it is proved safe—will not harm delicate tissues. And Zonite deodorizes—assures daintiness. Helps keep one fresh, clean and pure. So successful has Zonite been that over 20,000,000 bottles have already been used. Get Zonite from your druggist today. It's surprisingly easy and economical to use. Ideal for feminine hygiene. Follow the simple directions and enjoy proved hygienic protection that you may never have known before.

Halloween at Saddle-Cycle to Be Gay Time

[Continued from page 15, column 1.]

school, and Ruth Ann, a junior at Miss Madeira's. Mrs. Bennett will spend the second holiday in Chicago with the twins, Janet and Joan, freshmen at the Latin school. Mrs. Bennett is planning to give several parties for her daughters at Christmas time.

Numerous Luncheons Today to Precede Symphony.

There will be numerous luncheon parties today preceding the first Tuesday symphony concert of the season. Mrs. Edward L. Ryerson Jr., Miss Pauline Palmer, Mrs. Oliver S. Picher, Mrs. John Paul Welling, Mrs. Frederick M. Schmidt, Mrs. Charles B. Goodspeed, Mrs. Rawleigh Warner, Mrs. Cecil Barnes, Mrs. Frederick Stock, Mrs. Wade Fetzer, Mrs. William B. Hale, and Mrs. William C. Jackson are among the Tuesday boxholders.

Mrs. Chauncey McCormick and Mrs. Howard Linn share a box on Tuesdays, as do Mrs. Albert A. Sprague and Mrs. D. Marks Cummings, Mrs. Robert H. Herbst and Mrs. Lufkin Tennant, Mrs. Frederic W. Upham and Mrs. A. F. Callahan, Mrs. Henry Bartholomay and her daughter, Mrs. Bartholomay Osborne, and Miss Helen Block and Mrs. William N. Eisendrath. Mrs. Raymond C. Dudley, Mrs. Edwin P. Hadley, and Mrs. Telfer MacArthur have a box together and Mrs. Roger Faherty, Mrs. George A. Kelly, Mrs. Clark Moore, Mrs. Austin Selz, and Mrs. Joseph Stein share one. Sergei Rachmaninow will be the soloist with the orchestra this afternoon.

Prenuptial Parties Start for Miss Nancy Cockrell.

The next several days will be busy ones for Miss Nancy Cockrell, daughter of Mr. and Mrs. Monroe F. Cockrell of Evanston, whose marriage to Noel Sever O'Reilly of Buffalo, N. Y., is taking place on Nov. 2.

The prenuptial parties are starting today with a luncheon and bridge which Miss Mollie Meaker will give at her home. Tomorrow Miss Cockrell will be the especial guest at a tea and kitchen shower which Mrs. Harold Clark and Mrs. Marshall Rogers will give at the latter's home.

On Friday Mrs. Victor L. Lewis will give a tea at her home and Mrs. Sheldon Fox will give a luncheon at the Glen View on the 30th. Mrs. Lawrence Hallberg and her daughter, Mrs. Owen Fairweather, will give a luncheon and handkerchief shower on the 29th at the Hallberg home.

Miss Jane Sherman has planned a dinner and bar shower for the 31st. Nov. 1 will be one of the busiest days for the bride-to-be, for Mrs. Robert M. Nelson will give a luncheon at her home. The rehearsal will be preceded by a dinner at the Cockrell home and followed by an informal party at the home of Mr. and Mrs. Julian D. Cale.

Mrs. Ray P. Hoover and her daughter, Mrs. Oliver M. Babcock Jr., will give a luncheon on the day of the wedding and the James R. Leavells will have a dinner at the Saddle and Cycle club some time during the next few days.

The wedding will take place at 4:30 o'clock at the Glen View club. A reception will follow.

* *

Schurz Alumni to Mark School's Birthday Thursday

The Jefferson-Schurz alumni association will hold a dance Thursday at the school in celebration of the 30th anniversary of Carl Schurz High school. There are 13,000 graduates.

Sampler of Lord's Prayer

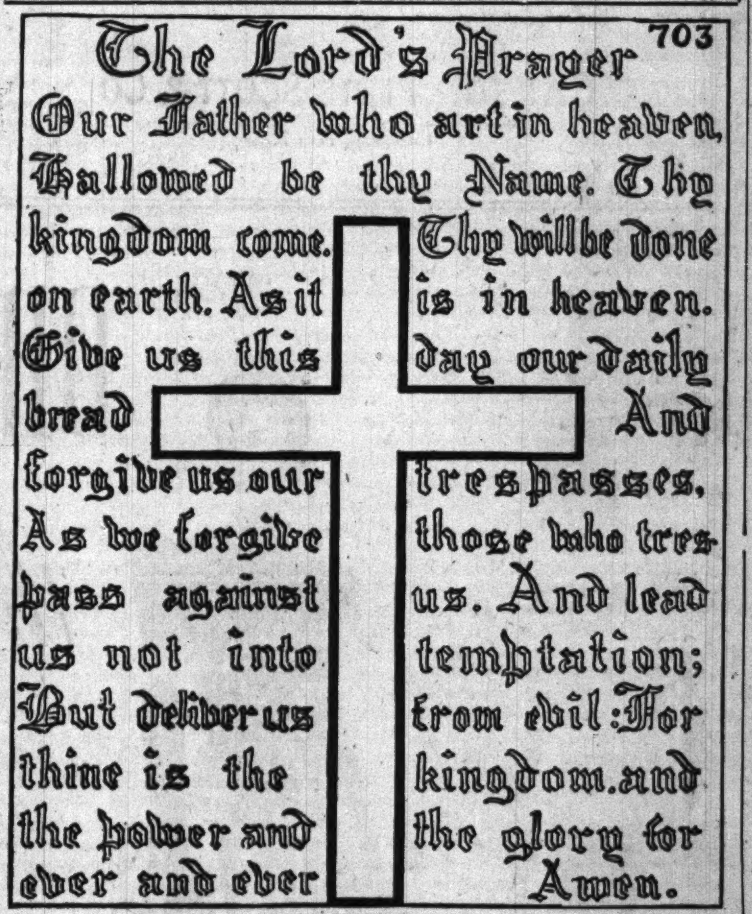
The Lord's Prayer 703
Our Father who art in heaven, Hallowed be thy Name. Thy kingdom come. Thy will be done on earth. As it is in heaven. Give us this day our daily bread And forgive us our trespasses, As we forgive those who trespass against us. And lead us not into temptation; But deliver us from evil: For thine is the kingdom. and the power and the glory for ever and ever Amen.

BY NANCY CABOT.

If you wish to keep the Lord's Prayer in a conspicuous place for the instruction of little children, or if you want a copy of it to be hung on your bedroom wall, make a wall hanging yourself with the aid of this transfer pattern. The letters may be embroidered in either black or colors. If the small letters are done in brown and the capitals alternating in dull blue and gold the ultimate effect will be that of an old parchment. A narrow wooden frame is most effective.

For the hot iron transfer pattern of the Lord's Prayer, No. 703, send 10 cents in stamps or coin to the Needlework Bureau, Chicago Tribune, 220 Fifth avenue, New York City.

Looking at Hollywood
By John Chapman

[Continued from page 15, column 3.]

Fact," is a melodrama in which Cary Grant plays a petty thief, a forger and, one suspects, a murderer—and it will be directed as a comedy for contrast.

So many westerns are being made that the price of beef on the hoof has risen in the Hollywood market. Harry Sherman recently took a company on location at Lone Pine to make "In Old Colorado," and the day his troupe arrived another one left; so the Lone Pine livestock business is booming. Two years ago cattlemen were paid 25 cents a day per steer—if the animal stood still. If it were being driven the rate doubled. Today's scale is $2 a day per animal for ordinary shots, $4 for drives or stampedes. In other words, a cattleman who manages to get movie work for his heard gets on an average of $20 to $40 per animal—a good purchase price—and he still owns his stock. Within the last few weeks saddle horses have risen from $2.50 to $4 a day. Cattlemen explain the rise by saying producers are ranging farther afield for new backgrounds, and this necessitates weight-reducing drives.

In a "Chad Hanna" scene Dorothy Lamour and Henry Fonda enter a dingy hotel room. Dorothy indicates that Henry may sleep on a settee or on the floor, then, behind a screen, pretends to remove her off-the-shoulder blue gown. A couple of extra takes are necessary because she doesn't bare her shoulders far enough to hide the dress from the camera. On the last one she queries, "Did I take it off far enough this time?" Director King says "yes"—and the electricians chorus "no!"

A new one happened to Madeleine Carroll during one of her personal appearances with the other headliners of "Northwest Mounted Police." At a stop on the way to Regina a female fan snatched her beret—and then calmly tendered it to Lynne Overman and asked him to autograph it.

CLARE POCKMAN, SENIOR AT SKIDMORE COLLEGE, SAYS:
There's Glamour in that modern natural look!

AND IT'S YOURS WITH THIS FACE POWDER YOU CHOOSE BY THE COLOR OF YOUR EYES!
Women have learned that there is no allure more universal than the *natural* charm of gay, young "collegiennes"—a charm that's *yours* with Hudnut Marvelous Face Powder, the powder you choose by *the color of your eyes!*
For *eye* color is definitely related to the color of your skin, your hair. It is the simplest guide to powder that matches and glorifies your own coloring . . . gives you that appealing *natural* look that men prefer!
So, whether your eyes are blue, gray, brown or hazel, you'll find the shade that is exactly *right* for you in Richard Hudnut *Marvelous* Face Powder . . . the pure, fine-textured powder you choose by *the color of your eyes!*
See how *smoothly* it goes on—how it agrees with even sensitive skin! And how it lasts—ends powder-puff dabbing for hours and hours! For *complete color harmony,* use matching Marvelous Rouge and Lipstick, too.
Hudnut Marvelous Face Powder and harmonizing Rouge and Lipstick at drug and department stores—only 55¢ each.
HUDNUT MARVELOUS FACE POWDER

According to CULBERTSON

[Copyright: 1940: By Ely Culbertson.]

LAST TUESDAY'S QUESTIONS.

Question 17: Neither side vulnerable, the bidding proceeds:

North	East	South	West
Pass	Pass	?	

You are South, and hold:
♠ A K Q 9 5 ♥ 7 5 ♦ 6 5 3 ♣ 7 4 2

What call do you make?

Answer: One spade. Defensively, a spade bid is sound in that it indicates the best opening lead if the opponents play the hand, and offensively, your spade suit is good enough to compensate, as a third hand bid, for the lack of outside strength [10 points demerit for a pass; 30 points for any other call].

Question 18: Both sides vulnerable, the bidding proceeds:

North	East	South	West
Pass	Pass	?	

You are South, and hold:
♠ 6 2 ♥ 7 3 ♦ A J 8 3 2 ♣ A J 5 4

What call do you make?

Answer: Pass. Your partner having passed originally, it is virtually out of the question that you can "go anywhere" with your two weak minor suits. Indeed, an opening bid may end in a contract which, because of your vulnerability, may result in a large penalty. In question 17, above, you could stand only one lead, a spade, whereas in this hand you can stand two leads, a diamond and a club [7 points demerit for one diamond; 20 points for one club; 30 points for any other call].

TODAY'S QUESTION.

Question 24: Both sides vulnerable, the bidding proceeds:

West	North	East	South
1 heart	Pass	1 no trump	Pass
Pass	Double	Pass	?

You are South, and hold:
♠ K 10 8 5 3 ♥ 6 2 ♦ A 10 4 ♣ Q 4 2

What call do you make?

Today's Hand

North, dealer.
Both sides vulnerable.

NORTH
♠ A K 4
♥ 9 3
♦ K 7 6 5
♣ A Q 9 6

WEST
♠ Q J 10 6
♥ A 8 5 4
♦ J 2
♣ 8 7 2

EAST
♠ 9 8
♥ K 7 6 2
♦ 8 4
♣ K J 10 5 3

SOUTH
♠ 7 5 3 2
♥ Q J 10
♦ A Q 10 9 3
♣ 4

The bidding:

North	East	South	West
1 club	Pass	1 diamond	Pass
4 diamonds [1]	Pass	5 diamonds	Pass
Pass	Pass		

[1] A terrible overbid, in more ways than one. North's enthusiasm deprived South of the opportunity to bid three no trump.

West made the natural opening of the spade queen. Dummy's king won and two rounds of trumps were drawn, followed by the lead of the heart nine from dummy. East, who worshiped the "rule" of "second hand low," played the deuce. West played the ace and continued spades. Another heart lead was won by East, but he had no spade left to lead and therefore could not prevent declarer from discarding dummy's remaining spade on his own good heart. After that, declarer simply crossruffed for the rest of the tricks.

Certainly this eventuality should not have been difficult for East to foresee. With only two spades in his hand, and his partner's possible entries limited to the heart suit, East should have jumped up with the heart king and returned a spade. Club tricks, if any, would come to the defenders automatically, but the spade trick had to be protected.

Tomorrow's Hand

North, dealer.
Neither side vulnerable.

NORTH
♠ K 9 8 7
♥ A Q J 10
♦ A J 10 8
♣ 8

WEST
♠ 6 2
♥ 7 5 2
♦ K 4
♣ A K J 10 5 3

EAST
♠ A 3
♥ 9 6 4 3
♦ Q 9 5
♣ 9 6 4 2

SOUTH
♠ Q J 10 5 4
♥ K 8
♦ 7 6 3 2
♣ Q 7

Mr. Culbertson will discuss this hand in tomorrow's column.

Write your bridge troubles and problems to Ely Culbertson, care of The Tribune, inclosing a self-addressed, stamped envelope.

The Housewife

One of the prettiest seasonal table decorations can be arranged with the green and yellow gourds now available at florist shops. They come in many amusing shapes and sizes. They look best in a very shallow bowl or copper or pewter dish or tray.

Little ears of popcorn may be used with them, as may ruddy apples and lemons. If you want to take the trouble you can paint these gourds with colorless lacquer or shellac. They'll last indefinitely then and be easy to keep clean.

EDITH WEIGLE.

Don't Let SUPERFLUOUS HAIR Mar Your Beauty
Abolish It Forever by ELECTROLYSIS
The Only Safe Permanent Way. Specialists for 30 years in this work, we are endorsed by eminent physicians. 200 to 600 roots destroyed per hour. Leaves no scars on face, arms or body.
Permanent—Reasonable
ELLA LOUISE KELLER
ESTABLISHED 30 YEARS
Suite 2405, 55 E. Washington St. Can. 6468

TONIGHT
ROLLER DERBY
COLISEUM
This Coupon Will Admit Your Entire Party at 25c Per Person
Plus Defense Tax
DOORS OPEN 7 P. M.
Coupon Void After October 25 (T)
Admission 44c . . 75c . . $1.10

TONIGHT at 8:30
Nightly to October 28, Inc.
SHIPSTAD-JOHNSON'S
ICE FOLLIES OF 1941
SEATS NOW: Arena Box Office and Spalding's, 211 So. State St. Prices: $1.10, $1.65, $2.20, $2.75, tax incl.
Special Attention to Mail Orders.
CHICAGO ARENA
400 E. ERIE ST. DEL. 8500

Advertise in the Tribune

NOW 16TH RECORD WEEK!
Ray Noble
THE WORLD'S TOP BAND
AND AN All-Star MERRIEL ABBOTT REVUE
In the PALMER HOUSE EMPIRE ROOM

McGOVERN'S
LIBERTY INN
661 N. Clark St. Del. 8999
CLIFF REAL, M. C. ● 4 SHOWS NIGHTLY
EARL WILEY'S BAND with BOYCE BROWN
"World's Greatest Alto Saxophonist"
NO MINIMUM OR COVER CHARGE

AMUSEMENTS.

CHICAGO OPERA COMPANY
AIDA—(30th Anniversary Opening)—Sat., Nov. 2d, 8 P. M. Milanov*—Branzell—Martinelli—John Charles Thomas—Lazzari—Beattie—BALLET THEATRE. Weber. Prices: $2.00—$6.00.
TRISTAN and ISOLDE—Monday, Nov. 4th, 7:45 P. M. Flagstad—Szantho—Melchior—Czaplicki—Beattie. McArthur.
LA TRAVIATA—Tues., Nov. 5th, 8 P. M. (Election Returns)—Jepson—Melton—John Charles Thomas—BALLET THEATRE. Abravanel.
IL TROVATORE—Wed., Nov. 6th, 8 P. M. Brampton—Branzell—Martinelli—Morelli—Lazzari—BALLET THEATRE. Weber.
MADAME BUTTERFLY—Friday, Nov. 8th, 8 P. M. Board of Education series ($0.75 $2.50)—Gonzalez*—Brown—Melton—Morelli. Canarutto.
FALSTAFF—Sat. Mat., Nov. 9th, 2 P. M. John Charles Thomas—Giannini—Summers*—Haskins—Sharnova—Mojica—Harrell—BALLET THEATRE. Weber.
MANON—Sat. Eve., Nov. 9th, 8 P. M. Jepson—Crooks—Czaplicki. Abravanel.
Prices: 1.00, 1.50, 2.00, 3.00, 3.50, 4.00, 5.00
*Chicago Operatic Debut.
CIVIC OPERA HOUSE
20 N. WACKER
SEATS now selling Ran. 9229

AUDITORIUM LAST 7 TIMES
San Carlo Opera
TONIGHT AT 8:20
LA BOHEME GRECO, RAYNER, HESS, VALLE
Wed.—RIGOLETTO. Thurs.—FAUST. Fri.—CAVALLERIA & PAGLIACCI. Sat. Mat.—MME. BUTTERFLY. Sat. Eve.—CARMEN. Sun., Last Time—AIDA.
25c. 50c. 75c. $1.00. $1.50 (No Tax)
SEATS NOW SELLING FOR THE SEVEN PERFORMANCES OF THE ORIGINAL
BALLET RUSSE
October 28 to November 2
Matinees Oct. 30 and Nov. 2
No Performance Oct. 29

BLACKSTONE TONIGHT AT 8:30
300 GOOD SEATS AT ALL PERFORMANCES $1.10
Oscar Serlin Presents Clarence Day's
Life With Father
Made Into "The Perfect Comedy"
By Howard Lindsay and Russel Crouse
with
Lillian Gish and Percy Waram
Eves., $1.10 to $2.75; Mat. Tomor., 55c to $2.20; Sat. Mat., $1.10 to $2.20

ORCHESTRA HALL
CHICAGO SYMPHONY ORCHESTRA Frederick Stock Conductor
TODAY AT 2:15
FIRST CONCERT TUESDAY SERIES
RACHMANINOW. Soloist—All Seats Sold
THURSDAY at 8:15—FRIDAY at 2:15
FIRST PERFORMANCE JOHN ALDEN Carpenter Symphony, written for Chicago Symphony Orchestra Golden Jubilee.

GRAND OPERA HOUSE EVERY NIGHT INCL. SUNDAY
Mat. Tomorrow, 55c to $1.65
Original Hollywood Stage Cast
Hilarious Musical Revue with
"Meet the People"
Every Night Including Sunday—$1.10 to $2.75
Mat. Sat., $1.10-$2.20; Good Seats Available
HIT SHOW at HIT PRICES

SELWYN Every Night Incl. Sun. Mats. Wed. & Sat.
Mat. Tomorrow, $1.10 to $1.65
"A ROARING COMEDY."—News
The MALE ANIMAL
with
Elliott Nugent LEON AMES ELIZABETH LOVE
$1.10 Many Choice Seats at These Low Prices $1.65

ERLANGER OPENS NEXT MON. SEATS ON SALE
2nd Subscription Play
THEATRE GUILD, in association with EDDIE DOWLING, presents
The TIME of YOUR LIFE
Wm. Saroyan's Gay Comedy with
Eddie Dowling & Julie Haydon

ORCHESTRA HALL FRI. OCT. 25th at 8:15 P. M.
CLIFTON FADIMAN
"INSIDE RADIO"
SEATS NOW SELLING AT BOX OFFICE

M'LANE TELLS NITTI DREAM OF LIQUOR EMPIRE

Testifies Gangster Sought Control of Saloons.

BY JAMES DOHERTY.

Frank Nitti's dream of a liquor empire, with himself as emperor, was told to Master in Chancery Isadore Brown yesterday. Nitti, known as the Enforcer for Al Capone, planned to herd tavern owners into one group and bartenders into another, Brown was told, and then thru both groups force the public to drink his brands of liquor.

Frank Nitti.

The witness who made these statements was George B. McLane, who has been business agent of local 278 of the Bartenders' and Beverage Dispensers' union since 1926. McLane's petition led to appointment of Roy D. Keehn as receiver for his union, and he testified before the grand jury that indicted Nitti, Louis Romano, president of the bartenders' union, and others for an alleged conspiracy to seize control of the union.

Heard by Crowded Room.

McLane's appearance yesterday was at a hearing in the receivership suit. In the master's small room were six alienists—three for the Nitti forces, two for the state, and one for McLane; seven lawyers—four for Nitti's side, one for the state, one for the receiver, and one for McLane; three police guards for McLane, two federal agents, Romano, James Crowley, union secretary, and Tom Panton, former business agent.

Before this assemblage, McLane's memory was at times faulty as he was questioned by Attorney Harold Levy, who appeared for Romano but is regarded as the Nitti spokesman in the litigation. But his memory was better when it came to questions about a meeting with Danny Stanton, south side hoodlum, in a saloon at 68th and Halsted street in 1937.

"Nitti gave me orders to go there," McLane testified. Previously he had told how Nitti had gradually taken over the union and its 4,000 bartender members.

"What was the meeting about?" Levy demanded.

Tells of Seizure Plot.

"They were trying to organize a tavern owners' or liquor dealers' association," McLane replied. By "they," he said, he meant the Capone followers.

"They wanted the union to turn over 600 or 700 bartenders who owned taverns to the new organization," McLane continued. "I refused to do it, and told Stanton and Nitti they were crazy to think we could force the owners out of our organization and into theirs."

Also present, he recalled, was Martin Moran, executive secretary of the Illinois Tavern Owners' association. McLane said Moran had denied this to State's Attorney Thomas J. Courtney. After this testimony the hearing was adjourned until today.

Aided by Their Lawyer.

Attorney Levy, regarded as a high priced criminal court lawyer, had at his side yesteray William Scott Stewart, one of the city's foremost defense lawyers; Attorney Grenville Beardsley, an expert on chancery matters, and Attorney Lawrence Jacobsen of Levy's office. McLane's lawyer is A. C. Lewis; Charles McGuire appeared for the receiver, and Assistant State's Atorney Ralph O. Clare for the state.

For alienists, present to prepare for the day Nitti faces a Criminal court jury, Atorney Levy had Dr. Clarence Neymann, Dr. Harold S. Hulbert, and Dr. Alex Hershfield. Dr. Neymann said his usual fee and that of his colleagues for court appearance is $100 to $200 a day. Dr. Orlando F. Scott is retained by McLane, and State's Attorney Courtney sent Dr. Harold Hoffman and Dr. William H. Haines.

75 Communists Seized in 129 Raids by French

VICHY, France, Oct. 21 (AP).—Five communists were arrested and 70 others administratively interned after police made 129 raids on Oct. 16 in the Loire department, it was announced officially today. The action was said to have followed the arrest of 11 members of the outlawed party at Lyons.

SCHMIDT RAKES BAN ON PAPER MILK BOTTLES

Health Board Veteran Opposes Delay.

Dr. Louis E. Schmidt, noted Chicago physician and veteran member of the board of health, yesterday joined in the fight for the use of paper milk bottles in Chicago. Speaking at a meeting of the board, he denounced the city's refusal to permit paper milk bottles to be used.

Dr. Louis E. Schmidt.

Over his objections the board postponed until this afternoon consideration of a request from the Dean Milk company counsel for a permit to sell milk in Chicago. The Dean application was made last Friday after Judge Charles E. Woodward in the federal District court issued an opinion favoring use of paper containers. The opinion was issued in an injunction suit against the city brought by Fieldcrest Dairies, Inc., a Dean subsidiary.

Writ to Be Asked Today.

Judge Woodward said he would grant to the company an injunction restraining the city from interfering with sale of milk in paper bottles when the Fieldcrest lawyer presents a formal decree. The company said this action would be taken today.

The board voted to delay action on the Dean application for two reasons. Fred McGuire, assistant corporation counsel, said he had not been informed the application was being made and he needed time to discuss possible action with Corporation Counsel Barnet Hodes. Two members of the board, Dr. Lloyd Arnold, who has opposed paper milk bottles, and Dr. Francis Dulak, were ill and absent. Dr. Herman N. Bundesen, board president, said he hoped they would be present today.

Dr. Schmidt attacked McGuire's request for a delay, asserting that legal matters have nothing to do with the board of health issuing permits where individuals meet board requirements.

Argues for Action.

"These people have come in here with an honest-to-God application," Dr. Schmidt said. "The federal court ruled these containers are all right. Now we have the right to issue permits, and so far as a delay is concerned it is just a matter of putting something off."

"It would be embarrassing to the counsel," snapped McGuire, his face flushed.

McGuire told the board the city would appeal Judge Woodward's ruling.

A hearing on an injunction suit against the city brought by the Dean company was postponed until today by Circuit Judge Philip J. Finnegan to await the outcome of the Fieldcrest case.

10 MOTOR BOATS WRECKED.

Springfield, Ill., Oct. 21 (AP).—Ten privately owned motor boats and cruisers were destroyed early today when an explosion and fire leveled a boathouse at Lake Springfield with a loss estimated at $25,000.

American Bulbs, Better Than Imported!

Vaughan's RAINBOW GARDEN OF TULIPS .. $2

30 GIANT FLOWERING BULBS
Prepaid to 600 Miles

Thirty tall, giant late tulips, six each of five named varieties separately bagged and labeled embracing these colors:

RED, PINK, ORANGE, YELLOW, LAVENDER

With war shutting out bulbs from Holland, tulips are a rarity this fall. These bulbs were grown in our own fields in Oregon. In several years of tests they proved equal or superior to imported Dutch bulbs. With tulip bulbs so scarce few gardens will enjoy their beauty next spring. Make yours one of these few!

25 Daffodils, prepaid, $1.50

Daffodils are the first major flowers to bloom in spring. They last for years and usually multiply. A purchase of bulbs should pay in bloom for a lifetime.

Vaughan's Seed Store
10 W. Randolph St., Chicago

Enclosed is .... for which send me items checked below:

☐ Rainbow Garden of Tulips, $2.
☐ 25 Daffodils for $1.50.

NAME ....
ADDRESS ....

WOMAN DOES NOT LIVE BY BREAD ALONE

The thoughtful service, the cheerful and flattering backgrounds of the guest rooms, the view of Central Park that unrolls from your window—these are only a few of the rewards for an epicure in living at the St. Moritz. Yet the cost is surprisingly modest—rooms from $4 single, $6 double, suites $8. Every room has bath and radio.

Home of Rumpelmayer's and the Cafe de la Paix

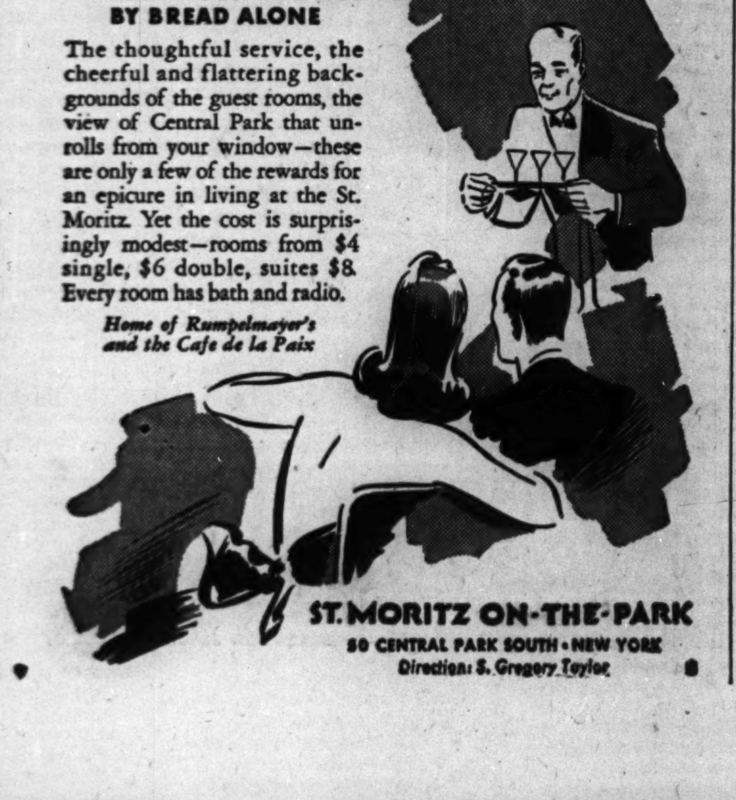

ST. MORITZ ON-THE-PARK
80 CENTRAL PARK SOUTH • NEW YORK
Direction: S. Gregory Taylor

OPENING NIGHT by Lucien Lelong, to wear it is to feel like the star of the performance with all the brilliance and applause of a great success. In a thrilling new package reminiscent of the Opera, Ballet and Theatre. 5.00 to 16.50

CARSON PIRIE SCOTT & CO
Cosmetics, First Floor

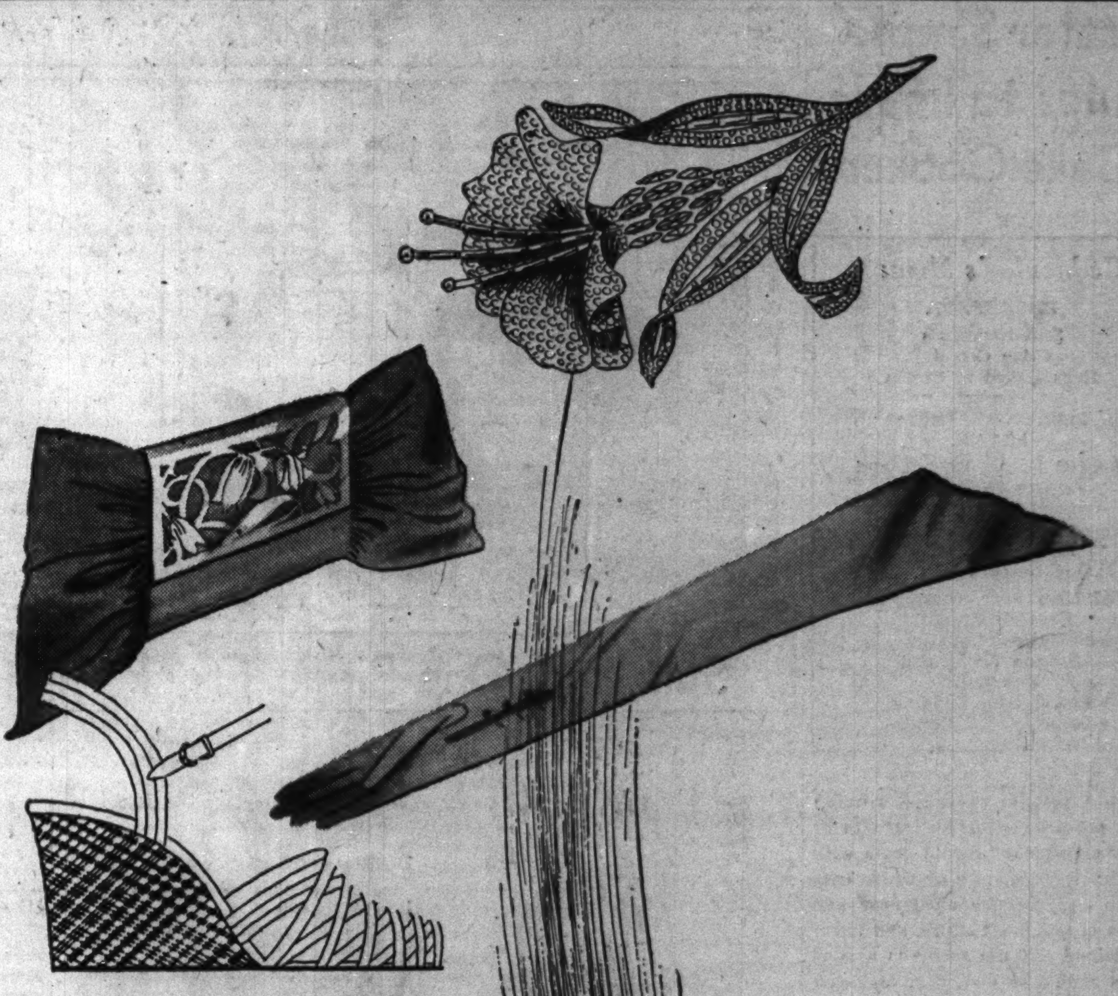

DRAMA
this side of the Footlights

Next week, Opening Night at the Opera—and Fashion becomes drama this side of the footlights. Not since the days of the Diamond Horseshoe has there been such a blaze of sequins and jewels. Rhinestones quiver from the depths of your furs. Smouldering jet flashes above whispering gold taffeta. Heads turn as you sweep out of your box, radiant in a column of lame. Let Carson's dress you for this extravagant night, and all other such nights to follow.

Flower rhinestone pin. 55.00.
Gold satin bow bag with gold stencil plate. 30.00.
Formal French suede gloves, black or gold. 7.00
I. Miller's evening sandal. 16.75.
Jacket of jet sequins slashed to show a gold faille taffeta skirt. 195.00.
Wool wrap, red, green or black, with leopard collar. 39.95.
Gold crepe gown encrusted with golden paillettes. 165.00.
Molten gold lamé with narrow pleated skirt. 49.95.
Rich Mink thirty-two inch length coat. 895.00.

Accessories, First Floor
Shoes, Third Floor
Dresses, North Room, Fourth Floor
Wrap, Fourth Floor Evening Shop
Furs, Fourth Floor

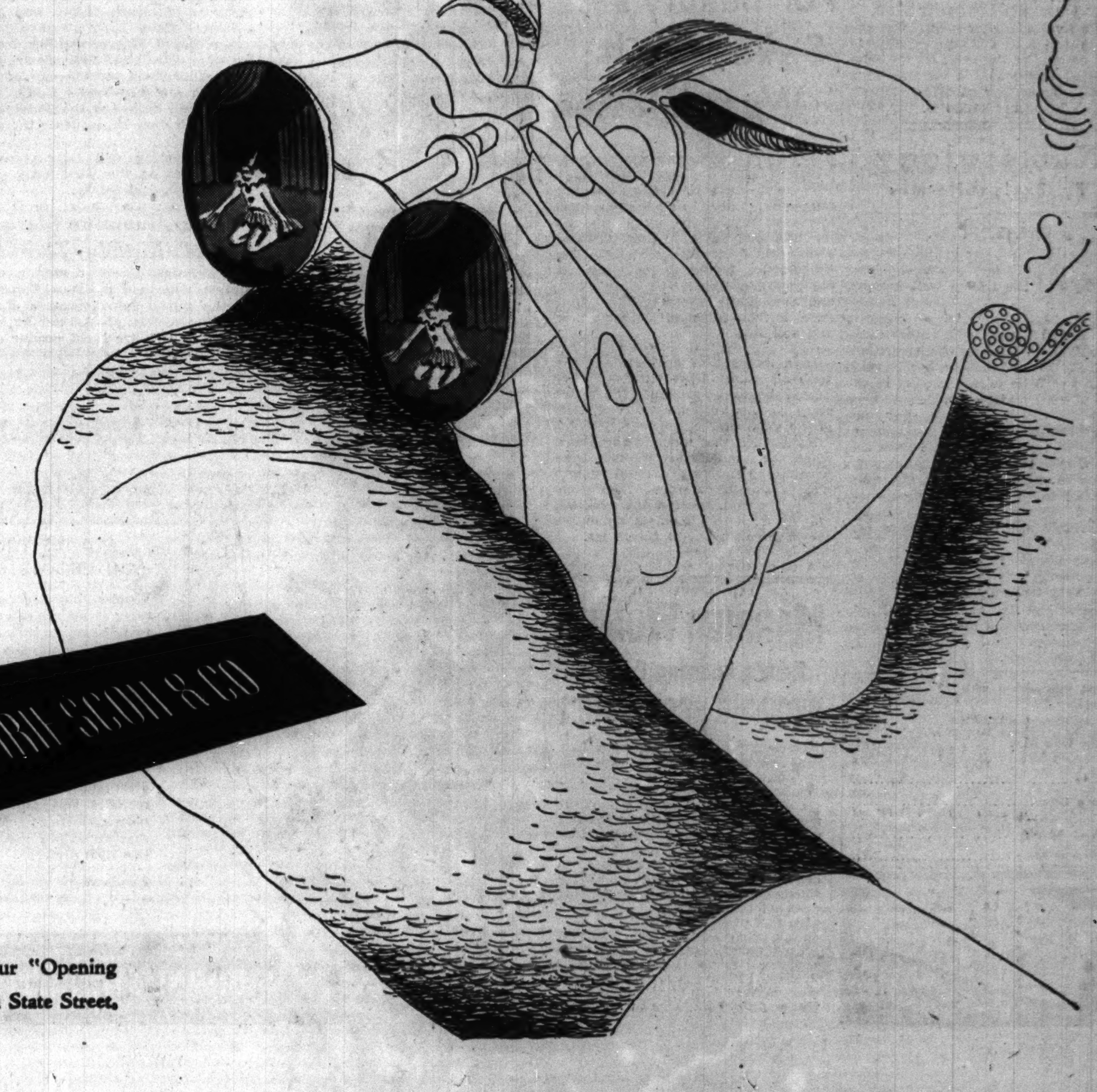

Be sure to see our "Opening Night" windows on State Street.

Chicago Daily Tribune
THE WORLD'S GREATEST NEWSPAPER
TUESDAY, OCTOBER 22, 1940.

FOR FASTER SERVICE 3 TRIBUNE PHONE NUMBERS
SUPerior 0200
SUPerior 0260
SUPerior 0100

INJURIES HANDICAP N. U. IN DRILL FOR INDIANA

HERO OF ILLINOIS GAME? WRONG, IT'S WESTFALL

Michigan Full Back Gets His Just Dues.

BY WILFRID SMITH.

When Pennsylvania speaks of the personal duel this week between the Quakers' Francis Reagan and Michigan's Tom Harmon in the Ann Arbor stadium, easterners should be warned of the forgotten man in the Wolverines' back field.

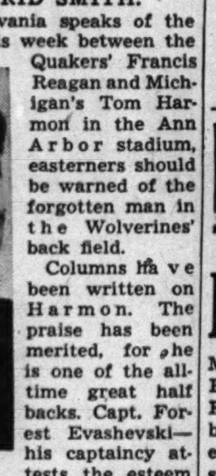
Bob Westfall.

Columns have been written on Harmon. The praise has been merited, for he is one of the all-time great half backs. Capt. Forest Evashevski—his captaincy attests the esteem of his teammates—is famed as a blocking back and a smart field general. On the evidence of Michigan's first and second touchdown drives against Illinois last Saturday, however, we submit that there is no better full back in the Western conference than Bob Westfall, native son of Ann Arbor.

Not since Michigan drove 89 yards in more than 20 consecutive plays to score against Minnesota in 1938 [Michigan was beaten by the Gophers' last minute forward pass, 7 to 6, and thus lost the conference title] have we witnessed an offense that moved as steadily and smoothly as that of the Wolverines on Saturday. The hub of that power attack was Westfall.

Full Backs Bear the Brunt.

In the first touchdown march Harmon carried the ball four times for a total of 15 yards and Dave Nelson scored on a 12 yard sweep around end. But Westfall's continuous and successful hammering of the Illini line—43 yards in 7 plunges—made possible Nelson's wide run and Harmon's sweep of eight yards that preceded it. Great teams are built almost invariably around great full backs. Herb Joesting, Bronko Nagurski, Jack Manders, Sheldon Beise, and Stan Kostka were bulwarks for Minnesota's tremendous teams. Currently Texas A. & M. has John Kimbrough and Notre Dame has Milt Piepul.

It is an unassailable fact, of course, that any successful plunge depends on an initial advantage in line play, but the mark of Westfall's excellent work against Illinois was the extra yards he gained after he had been tackled, as well as his ability to reach the point of attack quickly and with maximum force.

Westfall on a Parade.

Westfall carried the ball on six of Michigan's first seven plays from scrimmage. With the exception of Harmon's 4 yard plunge on third down, this tabulation by Westfall follows: 5, 2 [then 4 by Harmon], 6, 19, 6, and 3 yards. Harmon then plunged for 2 yards and first down on Illinois' 23 yard line. Westfall followed with 2 yards against Illinois' stiffening defense and Harmon was held to 1 yard.

At this point Evashevski changed his attack. The preceding 10 plays had hit at points from Dave Dillon to Tom Riggs, the Illini tackles. None had been aimed at the flanks. Evashevski sent Harmon clear to the sidelines and Tom's speed turned the left end for 8 yards. He then called on Nelson for the run which gained 12 yards and a touchdown.

During Michigan's march and at the time of Nelson's touchdown run Illinois played a six man line. This six man line by Illinois figured in Evashevski's strategy in the second scoring march. In this the Wolverines covered 69 yards. Westfall carried four consecutive times for gains of 2, 10, 4, and 7 yards. Westfall's next plunge, on fourth down, saved the drive.

He's the Driving Force.

Harmon had been held without gain and then made 6 yards. Nelson was tripped by Jim Phillips with only a yard gain. Three yards were needed, so from a punt formation, with Harmon back, Westfall smashed for 4, then 11 yards.

Illinois went into a seven man line and Evashevski crossed up that defense. He sent Harmon wide with a lateral pass from Nelson and Tom turned the Illini right end for twenty-one yards, being stopped on the 3. That was the story of Michigan's second drive, altho Harmon didn't score until third down.

Harmon led Michigan's 28 to 0 victory over Illinois, so most accounts of that game read, with 10 points—a touchdown, a field goal and one point after touchdown. Michigan's charging line and the blocking of Evashevski, were subsidiary items.

Michigan's victory, however, was founded on the work of Bob Westfall, who carried the ball 37 times for 152 yards.

Midget Racing Driver Dies in 5 Car Smashup

Union, N. J., Oct. 21 [Special].—Tom Simonetti, 22 year old midget auto racing driver of Watertown, Mass., died today of injuries suffered in a five car smashup in Tri-City stadium here yesterday.

MOON MULLINS—BETTER USE ADHESIVE TAPE, MUSHMOUTH

In the WAKE of the NEWS

BY ARCH WARD.

IF there is anything in a name, the Texas Tech football team which meets Marquette in Milwaukee Saturday, should be a force to reckon with. . . . The roster, adhering to the southwest's bent for picturesque nomenclature, includes such awe-inspiring titles as Capt. Primo McCurry, Moose Nabors, Scrapiron Irons, Jumbo Webster, Splatter Nose Douglass, Bird Dog O'Connor, Double-Ug Shanks, and Big Mamma Herring. . . . Bob Friedlund, Michigan State's right end, is a talented pianist. . . . It may be coincidence, but, in the experience of this commentator, no college official ever has viewed with alarm the "growing overemphasis" on football the same week his school's eleven defeated an outstanding rival. . . . The combined ages of a foursome which competed recently in a tournament at Chicago's Old Orchard Golf club was 304 years. . . . The players and their ages: Thomas McIntyre, 83; Mike O'Neill, 75; John Moore, 75, and Thomas Lanond, 71. . . . Each broke 100, the average score being 95. . . . Note to composing room—Keep this one standing for all accounts of Missouri's games: Paul Christman Stars for Tigers. . . . Add unusual names for football teams: The Whittier [Cal.] college boys are called the Poets. . . .

Southern Methodist is one of the youngest major universities in the country. . . . It was founded in 1915 and has an enrollment of 3,500. . . . Joe Rue, the American league umpire, will operate the skate concession at Detroit's arena this winter. . . . Joe's connection with winter sports dates back to 1927, when he was appointed business manager of the Kansas City hockey club, a position he held until 1934. . . . Last year he operated skate selling and renting concessions in Indianapolis and Omaha. . . . Five members of the Detroit Red Wings who left the city last spring single men returned for practice this fall with wives. . . . The list includes Alex Motter, Eddie Wares, Les Douglas, and the Bruneteau boys, Mud and Eddie. . . . Del Baker, manager of the Detroit Tigers, is a certified public accountant. . . . Michigan has a freshman back named Joseph Joseph. . . . The boys, logically enough, call him "Jo-Jo." . . . Joe Beggs, Reds' pitcher, is of Croatian descent. . . . He was a star javelin tosser at Geneva college. . . . Lew Riggs of the Reds, who bats from either side of the plate, also is ambidextrous with a fountain pen. . . . Frankie Battaglia, the middleweight, who retired from the ring three years ago, has returned to competition as Vic Balarian. . . . Pinky Higgins' full name is Michael Franklin Higgins. . . . His dad is a police sergeant in Dallas.

A Suggestion.

If the Chicago Bears, coached by George Halas, one of Bob Zuppke's pupils, win the National Football league title this fall, I'm going to stump the country to elect Zuppke as head coach of the 1941 College All-Stars. Coach vs. pupil—that would be a great drawing card. Zup withdrew in favor of Eddie Anderson last summer. How about somebody withdrawing in favor of the dean of coaches next year? —Al-Lini '35.

* *

Pity the Poor Stenos.

Just for fun the other day I typed up a letter exactly the way it was dictated to me. This is what came out:

"Mr. John S. Doe,

"Attorney at—no, better make that John S. Doe, attorney.

"1019 West Park avenue,

"Oak Lawn, Ill.

"Dear sir:

"Uhhuhuh [clearing the throat]. I have your letter"—snap-snap [gum] "Of Oct. 1, 1940"—tst, tst, it's stuffy in here [time out to turn on the fan]. "Please be advised that the estate of Mr. Ralph Brown"—look that up in the file, Miss—and see if he has an initial—"was closed one year ago last March." Snap [gum]. "There were no claims against"—no, strike that out—"during my administration of the same no claims were brought against the estate, except a grocery bill filed by Jones Brothers against the decedent's estate in the amount of $129.30"—please check that amount, Miss—— "This claim was paid, however, out of the proceeds of the sale of lot 1 [time out to light a cigaret]—block 2, Gray's subdivision, belonging to the estate of Mr. Brown."

And to make me scream, Arch, after the letter is written without an error he invariably will ask, "Did you make an extra copy of that, Miss—to send to the—— Insurance company?" —The Wrong Type.

* *

The Wake Upon Its Friends. Depends

* *

Identification Plus.

Now that we have Social Security, driver's license, registration certificate, as well as license plate cards, can't some of the Wake helpers design a portfolio in which to lug these things around? —Jack from Cary.

* *

Do You Remember 'Way Back When:

There was a runaway in town almost every rainy day caused by some woman putting up her umbrella in front of the horses hitched on Main street?—T. W. M.

The women folk scrubbed the floors they pinned their long skirts about their waists and put on their overshoes?—J. L. C.

The Bare Facts.

The Wake's forecasts of last week's college football games resulted in 65 victories, 10 defeats and five ties as follows:

	W.	L.	T.
West	21	3	3
East	13	2	2
South	19	1	0
Far West	12	4	0

The season's record: 249 victories, 61 defeats, 20 ties. Percentage, .803.

* *

Encyclopedia Americana.

Hypocrite: A married man who washes the dishes with a smile on his face.

Corn: If you've got it on a cob—yum; if you've got in on a toe—ouch! —Vraisemblance.

* *

Voters Now Have the Ball.

I am 34 years old and I like hunting and football. Wallace spoiled the broadcast of the All-Star game and Roosevelt called for registration on the opening day of the duck season. I'm going to vote for somebody else. —Mutonayr.

* *

Overheard on the Bus.

"We played a game at the party called something like anagrams—or epigrams."

"O, it couldn't have been epigrams, dear—those are what they write on tombstones." —Miss Chris.

* *

Silent Rendezvous.

Autumnal winds that blow by day
And stealthy frost that comes by night,
Have withered summer's blossoms fair
That once bloomed with such sweet delight;
But on the garden fences still
The morning glory vines entwine
Their curling tendrils valiantly,
Defying fall wind's chill design
Star flowers loom like waiting ghosts
On guard while zinnias calmly sleep—
The asters huddle in their leaves
When night comes on again to keep
A silent rendezvous with stars—
With stars and shadows and a dream—
Then winds so brisk by day sing low
With tender poignance fall's requiem. —Anne C. Korpics.

* *

Crowding the Hero Bench.

When a friend asked me, "How's everything?" I didn't say, "O, she's all right." —Kubal of Karlov.

[Continued on page 21, column 4.]

BEARS, REDSKINS LEAD PROS, BUT SEASON'S YOUNG

Each Has Two Rivals for Division Honors.

BY GEORGE STRICKLER.

Class, the grand marshal, finally has assembled a definite line of march in the National Football league championship parade. From now on to Dec. 3, teams aspiring to places in the playoff game must beat Washington and the Chicago Bears.

The half-way mark in the 55 game schedule will be reached Sunday with the Bears a game in front in their section and unbeaten Washington a game and a half to the good in the east. A single game and a game and a half are not the most comfortable leads, but it is not the margins so much as the manner in which they were compiled that places the issue squarely up to the rest of the league.

The Bears, against Brooklyn, approached the heights comparable to their superb personnel and Washington continued to demonstrate the most potent scoring punch in the league when Sammy Baugh threw three touchdown passes and set up two others with his aerials at Philadelphia.

Giants on Upgrade.

Brooklyn and the New York Giants hope to ambush the Redskins later in the season, but they are basing their hopes more on offenses that can score against Washington's vulnerable defense than on any foolproof plan of stopping Baugh. Brooklyn, despite its 16 to 7 defeat at the hands of the Bears, revealed itself to be a fine football team. The Dodgers themselves are authority for the statement that the Giants are just beginning to come after a poor start and the loss of several valuable veterans.

Green Bay and Detroit are the Bears' rivals in the west for a playoff berth. Both have been beaten twice, but remain in contention, the Lions because of what they are willing to do and the Packers because of what they should be able to do. One factor that weighs heavily against their chances, however, is the fact that both have been beaten once by the Bears. And the way the Bears are going now, the chances of either breaking even with them on the season series seem rather obscure.

Lions to Test Redskins.

Detroit, rallying twice to beat Green Bay, 23 to 14, entertains Washington Sunday while the Bears go to New York, where a year ago they were upset in a game that left some repercussions over a disputed goal line stand by the Giants. Green Bay plays Pittsburgh in Milwaukee. Brooklyn goes to Philadelphia and Cleveland comes to Chicago to meet the Cardinals. On the basis of past performances, Brooklyn seems to have the best chance of profiting in this day's activities.

Washington, which had difficulty in keeping the Cardinals from making off with a victory a week ago, may find itself overmatched in its first meeting with one of the western division's big three. New York, despite its improvement, does not figure to beat the Bears unless the Chicagoans get too busy reading their clippings this week. Brooklyn, of course, must be given an edge over Philadelphia, which it beat, 30 to 17, in a previous engagement.

Fight Decisions

At Marigold Gardens—Carl Vinciquerra knocked out Wally Sears [5]; Frank Greene and Mickey Hayes drew [6]; Bill Peterson knocked out Lou Campbell [2]; Andy Canal beat Kelly Kohn [4]; Speedy Schaefer beat Connie Branski [4].

At Philadelphia, Pa.—Tommy Forte beat Lou Salica [10].

At New York—Irving Eldridge stopped Billy Bullock [2]; Phil Cardy knocked out Johnny Jankowski [1].

At Baltimore, Md.—Red Burman beat Tony Musto [10].

At Pittsburgh, Pa.—Teddy Yarosz beat Lloyd Marshall [10]; Ossie Harris beat Kenny La Salle [8]; Small Montana beat Young Canada Lee [6]; Lee Oma knocked out Ira Hughes [2].

At Scranton, Pa.—Georgie Abrams beat Jack Munley [10]; Eddie Dunne beat Angelo Call [6].

Victory Over Badgers Takes Toll at N. U.

The work of Red Hahnenstein in Northwestern's victory over Wisconsin assures him lots of action against Indiana on Saturday. Hahnenstein, a half back, sparked a 75 yard touchdown drive against the Badgers.

Bill De Correvont, star Purple half back, will be out of the Indiana game, it was disclosed yesterday. De Correvont suffered a sprained ankle in the Wisconsin game and will be kept on the bench.

The condition of Don Clawson, Wildcat full back, also is worrying trainers and coaches at Northwestern. Clawson suffered a side injury in the Wisconsin battle and will be unable to practice this week.

It's a Fine Fall in Evanston as Preps Win, Too

BY JAMES SEGRETI.

Evanston is a pleasant little suburb these autumn days. The cold waves of Lake Michigan roll along the shore. The multicolored leaves of trees flutter in the cool October breezes. And Northwestern's Wildcats, Evanston High school's Wildkits, and St. George High school's Dragons are undefeated thus far in their 1940 campaigns.

Along Fountain square in the heart of the north shore suburb followers of the three elevens predict the city will hail the champions of the Western conference, the Suburban league, and the Catholic league come November. The area last Saturday night was the scene of a huge student demonstration following the Wildkits' termination of Oak Park's 37 game winning streak, 13 to 7, accomplished at the same time the Wildcats were routing Wisconsin's Badgers, 27 to 7, in Madison. St. George stayed in the parade by defeating St. Mel, 12 to 7, for its fourth victory last Sunday.

Victory After Six Years.

It has been six years since Evanston High scored a football victory over Oak Park. Under the late Jack [Pop] Vance the Wildkits won from Oak Park, 3 to 0, in 1934. The Wildkits, now under the direction of Emil G. [Heinie] Schultz, blocking back at the University of Illinois during the Red Grange era, last season lost only one game—Oak Park turning the trick, 7 to 0.

But all those defeats at the hands of Oak Park now have been forgotten. The new heroes on the Evanston High school campus are Dick Hebson, guard, and Fred Lange, end. It was Hebson who blocked an Oak Park punt in the third period and Lange recovered over the goal line to end Oak Park's string of victories.

Weep with Joy.

"Several members of the team actually wept with joy after the game ended," said Head Coach Schultz. "The clubhouse was one of the happiest scenes I have ever watched."

In addition to Hebson and Lange, Evanston's regulars who participated in the triumph, are Heb Zaremba and Odd Anderson, tackles; Marvin Hull, guard; Harry Taylor, end; Ed Myerson, center; John Wayne and John Winter, half backs; Russ Malmquist, quarter back, and Leonard Orseske, full back. Myerson was the only casualty in the contest, the center suffering a sprained ankle. However, he may be able to play in Evanston's next game against Proviso Nov. 2.

It was Evanston's fifth triumph. The Wildkits opened the season with a 12 to 7 victory over Lane Tech. Then followed triumphs 12 to 6 over Waukegan, 13 to 0 over Highland Park, and 18 to 6 over Morton of Cicero.

The victory wrecked Oak Park's attempt to match the winning streak of 39 games accomplished in 1910-11-12, when the team was coached by Bob Zuppke, Illinois' head coach. Oak Park since 1929 has been under the direction of Glenn [Pat] Holmes, who formerly coached Freeport, Ill., High school. It was only the 11th time a Holmes coached team has lost.

6th Roller Derby Opens Tonight in Coliseum

The sixth annual Roller Derby, which made its world debut in Chicago in 1934, tonight returns to its birthplace, the Coliseum, with the opening series of matches between the Chicago and New York teams. These will vie nightly thru Nov. 4, after which the Chicagoans open a series against a San Francisco team on Nov. 5. All skating will begin at 8:15 o'clock each evening, with each match slated to end at approximately 10:45 o'clock.

The Chicago team returns home after a swing thru eastern and southern cities, their most recent performance being an 8 and 6 triumph over a Cleveland squad. Johnny Rosasco, a product of the west side, leads the men's detail of five, while Peggy O'Neal captains the girls. Other members of the team are Bill Bogash, Paul Gorski, Jerry McCann, Frank Hruby, Delores Hansen, Margie Richards, Annabelle Stewart, and Alicia Gaidas.

The New York team is captained by Lou Staziuk and Georgia Gordon. Their associates include Joe Nygra, Chicago Italian youth, who will skate in the No. 2 position for the New Yorkers; Bill Mey, Al Allison, Ray Stirrup, Bob Satterfield, Annabelle, Kealy, Jeanne Goette, Marge Blake, Ronnie Powell, and Eloise McDowell.

Illini Revive Spirit; Hoping for Comeback

Champaign, Ill., Oct. 21 [Special].—Disappointed but not downcast over their defeat at Michigan, and eager to redeem themselves by a strong showing against Notre Dame Saturday, the Illini football players practiced spiritedly today.

This indicated that the Illini will be keyed for the homecoming battle, which will be witnessed by a crowd of between 55,000 and 60,000, the largest since 69,500 saw the Army game here in 1929.

One of Coach Zuppke's first moves was to shift George Bernhardt to full back. Bernhardt, whose defensive performance against the Wolverines was outstanding, started at right half back and shifted to full the second half. Another shift placed Arthur Marlaire, sophomore, at left end, which he will dispute with Jim Phillips, veteran.

O'Neill Lost for Season.

Bob O'Neill, senior end, who suffered a knee injury in the first play at Ann Arbor, is lost for the season, Zuppke announced. O'Neill's place at right end probably will be taken by Elmer Engel, sophomore from La Salle.

The return of Dick Good of South Bend, Ind., who has not played since the Southern California game, gives the Illini another left half. Good will alternate with Johnny Worban and Jimmy Easterbrook. Liz Astroth went to right half back. Bob Wallin, a sophomore tackle from Rockford, 6 feet 4 inches tall, was given a trial at guard.

Freshmen learned Notre Dame formations today and will scrimmage against the varsity tomorrow.

IRISH GET A REST.

Notre Dame, Ind., Oct. 21 [Special].—All hands having had a good workout in the 61 to 0 conquest of Carnegie Tech, Coach Elmer Layden gave the Notre Dame squad a rest today.

The Irish attended an afternoon showing of movies of the 14 to 6 victory over the Illini here in 1938 as the first step toward preparing for Saturday's game in Champaign.

Notre Dame came thru the Carnegie game practically unscathed. Tony Girolami of Chicago, No. 2 quarter back, may be held out of heavy work this week because of a leg bruise.

Comment among the players seemed to indicate that they are more concerned over who will make the traveling squad for the first of five games away from home than they are with rave notices which followed their victories over Pacific, Georgia Tech, and Carnegie Tech. Competition for positions should lead to lively action at practice sessions.

DE CORREVONT IS LOST; CLAWSON MAY NOT PLAY

Line Reserve Has Broken Jaw.

A Sellout at N. U.

THE ticket sale for the Northwestern-Notre Dame game Nov. 23 in Evanston is over. Ted Payseur, Northwestern ticket manager, last night reported a sellout, the first at Dyche stadium in several years. Capacity is 48,000. Tickets are available for other Northwestern home games, Payseur said.

Bill De Correvont, Northwestern's star half back, will be lost to the Wildcats for Saturday's game with Indiana as a result of a sprained ankle sustained in the fourth quarter of the Wisconsin game. The injury at first was diagnosed as minor, but Trainer Carl Erickson said yesterday De Correvont definitely would be unable to play against the Hoosiers.

Whether Don Clawson, hard hitting full back, will be able to play Saturday still is in doubt. Clawson, who suffered a side injury early in the Wisconsin game, will be unable to practice this week and Trainer Erickson regards his chances of playing Saturday as questionable.

Urlaub Out for Season.

Northwestern's limited line reserves suffered further depletion when Bill Urlaub, husky sophomore tackle, incurred a broken jaw last Saturday. He will be out for the season. Corne Aarts, veteran tackle, suffered a leg injury but is expected to be ready for the Indiana game.

De Correvont's loss poses a difficult problem in the Wildcat back field since another first string player, Ike Kepford, also will be out of action this week. Kepford, regular right half back, suffered a shoulder injury against Ohio State and will be on the side lines for another week.

Hahnenstein, Chambers Play Well.

Loss of De Correvont and Kepford is offset, in part, by the fine showing of Half Backs Red Hahnenstein and Tuffy Chambers against the Badgers. Hahnenstein revealed he has recovered completely from the ankle injury which kept him out of the Ohio game when he sparked Northwestern's seventy-five yard touchdown drive against Wisconsin. His thirty-four yard run set the stage for Chamber's fifteen yard touchdown sprint. Chambers also scored another touchdown on a thirty yard pass from De Correvont.

Coach Lynn Waldorf said yesterday the back field injuries would necessitate Paul Soper and George Benson being prepared to play both full back and half back against Indiana. This pair took over when Clawson was injured in the Wisconsin game and gave a good account of themselves. Soper, former left half back, was shifted to full back this fall. Benson has played both full back and right half. Erwin Madsen also will be available for the left half assignment.

Coach Criticizes Blocking.

While pleased with the general alertness of the squad in recovering five fumbles and intercepting three passes, Coach Waldorf found much to be critical about in the Wildcats' victory over the Badgers. He said the blocking and timing of plays was not all it should be and the defense was not as sharp as against Ohio State the previous week.

HOOSIERS TAKE LIGHT DRILL.

Bloomington, Ind., Oct. 21 [Special].—Buoyed by its 10 to 6 opening conference victory over Iowa, the Indiana football squad romped thru a light limbering up drill today in preparation for the battle with Northwestern in Evanston Saturday. Players who saw action against Iowa performed setting up exercises to work the soreness out of bruised muscles.

Reserves who did not play engaged the freshmen in a regulation practice game. Jim Trimble, reserve tackle, who has an injured foot, was the only casualty from the Iowa game. The back field was not at full strength, however, with Harry [Tuffy] Brooks, battering quarter back, still on the sidelines, nursing an ankle injury. Trainers said he may be ready for the Northwestern game.

BURMAN WINS FROM MUSTO IN FURIOUS BOUT

Baltimore, Md., Oct. 21 (AP).—Red Burman, Baltimore heavyweight, scored one of the most spectacular victories of his career tonight, punching out a unanimous decision in a savage 10 round scrap with Tony Musto, Chicago. Burman weighed 190½, Musto 188¾.

Musto charged Burman at the outset and dropped him for a count of nine. Then Burman came back and turned the bout into a mêlée that had the spectators standing, solidly packed around the ring, the rest of the way.

FILLY RUNS NEAR RECORD DASH AT SPORTSMAN'S PK.

Ballinderry Wins by Head in 1:00$\frac{4}{5}$.

BY HOWARD BARRY.

The Hilltop Stock Farm's Ballinderry ran the fastest five furlongs of the Sportsman's Park meeting to win the main event on yesterday's card. With Jockey Andy LoTurco driving her hard, she got up in the last fifty yards to beat Future Winning by a head. Her time for the five furlongs was 1:00 4-5, which is only a fifth of a second slower than the track record.

Because of her consistent record in recent weeks, Ballinderry was established as the even money favorite in the field of six, while Future Winning was made the 7 to 2 second choice. This pair had met at the same distance last Wednesday, Ballinderry having beaten her rival by a length and a half on that occasion. Both were picking up extra weight yesterday but Ballinderry was getting the best of it. She moved up only three pounds to Future Winning's six.

Well Handicapped Race.

The public did an excellent job of handicapping in this event, picking them one-two-three. Dora May, which was at odds of a little better than 5 to 1, ran third. In fact, the fans would have bet the entire field in perfect order if Arched and Miss Balko hadn't got themselves transposed. The former finished fourth at little less than 10 to 1 while Miss Balko was fifth at 8 to 1. Princely Gift, a 69 to 1 shot, completed the field.

Dora May, Future Winning and Ballinderry went out, side by side, for the first dash past the stands but on the clubhouse turn the latter was eased back slightly. Future Winning disposed of Dora May by the time they were rounding the last turn but here Ballinderry came along side.

Winner Returns $4.

They hooked up in a hard drive and as they neared the finish line, the Hilltop Farm's filly forged ahead. In the mutuels she returned $4, $2.80, and $2.40.

The daily double was worth $546.20 after Hap's Pal and Good Doctor had taken the first two races. Hap's Pal, a 26 to 1 shot, got up in the closing strides to beat Appollyon by a nose in a seven furlong dash. Then Good Doctor, racing at odds of 16 to 1, scored by a length over Vocalist at five furlongs, Hap's Pal is trained by a woman, Mrs. E. M. Flaherty.

Jockey Joe Hernandez incurred a broken nose and bruises when his mount, City Boy, fell on the clubhouse turn in the third race. By a narrow margin, other contestants avoided piling over the fallen horse and rider. Clarence Davidson's Gay Hour went on to win the race, beating Sir Reynard by four lengths.

Adams Takes Pro-Amateur with Belding

Harry Adams, Tommy Armour's assistant at Medinah, went two strokes under par for an individual medal score of 34—36—70 to win the final proamateur golf tournament yesterday at Brookwood Country club with Dr. Clifford L. Belding, a club member. They turned in a best ball card of 34—32—66 to finish one stroke better than Armour and R. W. Watts of Brookwood, who carded 34—33—67. Adams, paired with Henry Eickelberg, also finished in a second place tie with a collaborated score of 67.

Two Teams Get 68.

More than 25 teams competed in the final proamateur tourney, jointly sponsored by the Illinois section of the Professional Golfers association and the Chicago District association.

The teams of Al Huske of De Kalb and I. R. Knowlton, and Matt Matteson, secretary-treasurer of the Illinois P. G. A. and professional at Ridge, playing with H. W. Markward, were next with 68s. Charles Penna, another assistant of Armour's at the west side club, teamed with two amateur partners to finish with 69. Penna was teamed with E. J. Kelly and Fred Horstman.

Three Pros Tied.

Three were tied for individual honors among the professionals with two under par 70s. They were Armour, Penna, and Adams. Other low gross shooters among the pros included Matteson, 35—38—73; Eddie Gayer of Twin Orchard, 36—38—74; Wilson Crain, first assistant to Jimmy Wilson at Park Ridge, with 36—38—74.

THREE PLAYERS REJOIN SQUAD AT MARQUETTE

Milwaukee, Wis., Oct. 21 [Special].—Return to uniform today of three recent casualties bolstered Marquette's prospects as the squad began preparations for Saturday's intersectional game here with Texas Tech.

Those returning are Jack Peifer, tackle; Bill Fugate, guard, and Franklin Schweers, end. Johnny Goodyear, right half back, is favoring a leg injury received in the Creighton game, but he is expected to be ready by Saturday.

Marquette, in its first three games, has scored 87 points, but has permitted the opposition 85. As a result Coach Paddy Driscoll plans to stress defense this week.

Toledo Buckeyes Meet Gunners Tomorrow Night

The Chicago Gunners will meet the Toledo, O., Buckeyes tomorrow night in the Rand stadium, 75th street and Euclid avenue, with the kickoff set for 8:15. Tony Ippolito, former Purdue full back, has been signed by the Gunners and will play against the Buckeyes.

SMILIN' JACK—DAVEY JONES' LOCKER

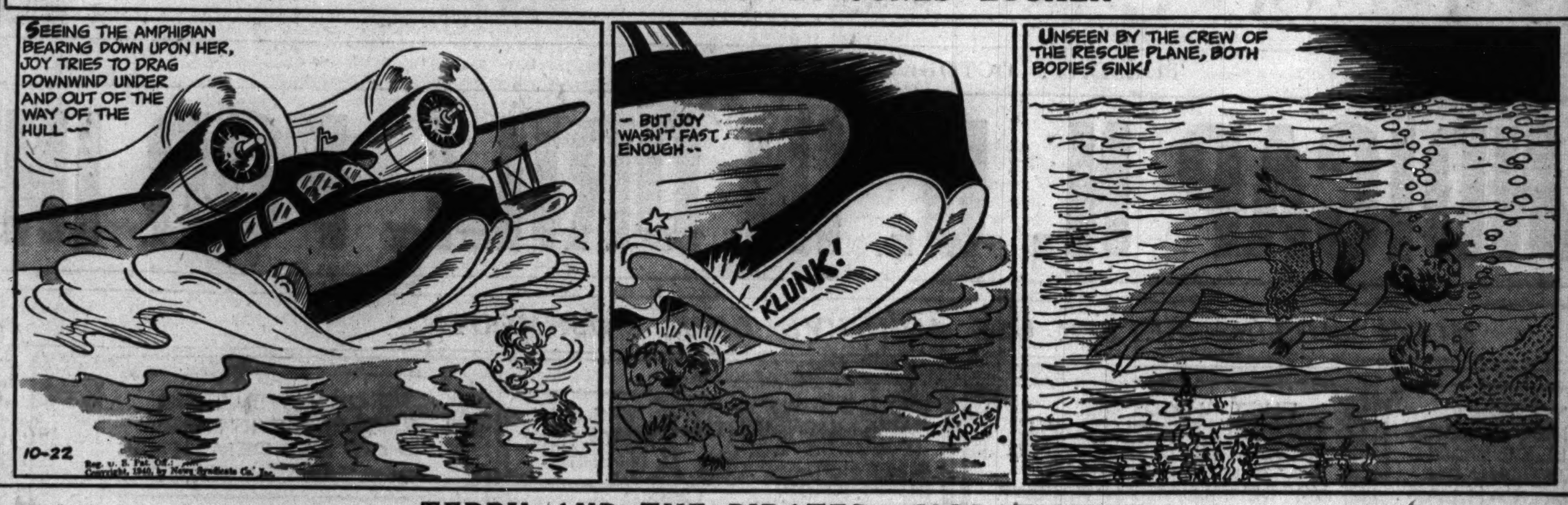

TERRY AND THE PIRATES—ISOLATIONIST

Reg. U. S. Pat. Off.; Copyright, 1940, by News Syndicate Co. Inc.

SPORTSMAN'S PARK FORM CHART

[Copyright: 1940: By the Cecilia company.]

OCTOBER 21, 1940.

FIRST RACE—Seven furlongs. Three year olds and up. Claiming. Purse $800. Net value to winner, $625; second, $100; third, $50; fourth, $25.

Horse and jockey—	Wt	PP	St	¼	½	Str	Fin	Owner	Eq odds
HAP'S PAL [N.Jemas]	111	8	9	7 1½	6 1½	3 hd	1 ns	Durban-Flah'ty	26.30-1
APOLLYON [L.Wilson]	112	4	4	1 2	1 1½	2 1	2 1	Mrs.R.J.Priest	11.20-1
MICHIGAN ANNA [Trahan]	109	5	5	2 1½	2½	1 hd	3 1	L.I.Campbell	8.20-1
JOHNNIE DEAR [LoTurco]	116	9	8	6 2	4 1	5 1	4 hd	G.Gorbett	6.30-1
TECHY [L.Haskell]	108	10	1	4½	5 1	7 2	5 hd	J.MasseyJr.	58.10-1
KENOSHA [R.Conley]	112	2	10	9½	7 2	6 1	6 1½	R.Morgan	4.70-1
VIVEANNA [D.Militello]	109	3	7	8 1	9 2	8 4	7 1	J.Mahoney	20.10-1
RAFTER [H.Kees]	116	7	3	5 2	3 1½	4½	8 4	H.A.Deep	1.10-1
BANNER WITCH [Ebberts]	108	6	2	3 hd	8 hd	9 1½	9 1	G.I.Holdridge	55.80-1
LOCAL BOY [R.Hightshoe]	116	1	6	10	10	10	10	O.E.Speck	146.50-1

Photo for first and fourth. Time, 1:31 3-5. Two dollar mutuels paid: Hap's Pal, $54.60 straight, $21.80 place, $10.40 show; Apollyon, $13.20 place, $7.80 show; Michigan Anna, $4.80 show. Winner trained by J. Greene. Went to post at 1:46½. At post 1 minute. Start good from gate. Won driving, place same.

SECOND RACE—Five furlongs. Two year olds. Purse $800. Net value to winner, $625; second, $100; third, $50; fourth, $25.

Horse and jockey—	Wt	PP	St	¼	½	Str	Fin	Owner	Eq odds
GOOD DOCTOR [C.Calvin]	116	1	6	2 1	2 2	1½	1 1	D.D.Fuchs	16.10-1
VOCALIST [P.Camp]	113	9	2	1 1½	1 1½	2½	2 1	TedFioRita	1.70-1
COMEANGETIT [S.Roberts]	113	10	3	4 2	3 hd	3 2	3 2½	LexbrookStable	10.30-1
PERELINE [L.Haskell]	108	2	1	3 1	4 2	4 2	4 2	H.Herendeen	8.40-1
FAIR ISLE [W.Prehm]	116	8	10	5 hd	5 hd	5 1½	5 4	Parge-Simms	65.80-1
MINOTIRA [H.Kees]	113	4	4	7 2	7 1½	7 1½	6 hd	Mrs.S.Y.Howell	65.80-1
PEANUT CANDY [S.Brooks]	113	5	7	6 2	6 4	6 2	7½	H.Nellor	7.20-1
GREY EYE [A.LoTurco]	113	3	8	9 1½	8 2	8 2	8½	W.Haberkorn	65.80-1
EDITH GREENOCK [Smol'ki]	113	7	5	10	10	10	9 1½	J.Pinto	11.40-1
BLACK BEGGAR [R.Mozer]	116	6	9	8 1	9 2	9 2	10	D.Irwin	3.50-1

Time, 1:03 2-5. Two dollar mutuels paid: Good Doctor, $34.20 straight, $11.40 place, $6.80 show; Vocalist, $4.00 place, $4.20 show; Comeangetit, $4.80 show. Winner trained by owner. Went to post at 2:17. Off at once. Start fair from gate. Won driving, place same.

THIRD RACE—Mile and 70 yards. Three year olds. Claiming. Purse $800. Net value to winner, $625; second, $100; third, $50; fourth, $25.

Horse and jockey—	Wt	PP	St	¼	½	Str	Fin	Owner	Eq odds
GAY HOUR [L.Haskell]	108	6	4	2½	2½	1½	1 4	C.E.Davison	2.90-1
SIR REYNARD [S.Brooks]	110	3	9	4 1	1½	2 1½	2 1½	Mrs.M.Beck	7.80-1
WITCH BALL [P.Keiper]	110	2	2	3 2	4½	4 2	3½	J.M.Reed	7.20-1
PRESENT TIME [R.Conley]	107	5	1	1 2	3 1	3½	4 4	H.R.Pardue-Son	7.10-1
NOPALOSO ROJO [LoTurco]	113	10	6	5 2	5 2	5½	5½	Mrs.E.Haughton	2.10-1
GREEN TURBAN [Smolinski]	109½	8	10	8 1½	8 1½	6 4	6 2	Mrs.J.Murphy	49.00-1
UPROAR [S.Vail]	113	9	7	9	9	9	7 1½	D.J.McAuliffe	56.70-1
DAISY MAY [A.Ebberts]	105	7	5	7 2	7 hd	7 1	8 1½	W.C.Reichert	23.60-1
MAJOR McHUGH [R.Mozer]	113	1	8	6½	6 2	8 1	9	Mrs.L.C.Molay	174.50-1
CITY BOY [J.Hernandez]	112	4	3	Fell				MrsG..B.Scallon	13.10-1

Time, 1:50 2-5. Two dollar mutuels paid: Gay Hour, $7.80 straight, $3.60 place, $3.00 show; Sir Reynard, $6.80 place, $4.80 show; Witch Ball, $5.00 show. Winner trained by owner. Went to post at 2:43. At post half minute. Start good from gate. Won easily, place driving.

FOURTH RACE—Five furlongs. Two year olds. Claiming. Purse $900. Net value to winner, $700; second, $125; third, $50; fourth, $25.

Horse and jockey—	Wt	PP	St	3/16	⅜	Str	Fin	Owner	Eq odds
C. C. CURTISS [G.Oros]	116	6	1	2½	2 3	1 1	1 2½	Mrs.E.Oros	3.10-1
ROGERS BOY [W.Smolinski]	116	1	2	4 2	3 hd	3 1½	2 2	G.L.Wilson	3.20-1
ART OF WAR [H.Kees]	114	7	4	3 1	4 2	4 2	3 1½	G.E.Lewis	9.00-1
FIVE FIFTY [P.Keiper]	116	5	5	1 1	1 hd	2½	4 2	E.E.Irby	2.10-1
EASY FLYING [L.Haskell]	108	4	7	7 2	6 1	6 2	5 1	G.B.McCamey	10.00-1
NANI LEONAI [C.Calvin]	112½	2	6	6 2	5 2	5 1½	6 2	RuthSidell	29.00-1
DOUBLERAB [D.Militello]	114	8	3	5½	7 2	7 2	7 1½	F.Campagna	16.00-1
VIRGINETTE [W.Lowe]	106½	3	8	8	8	8	8	MontellFarm	117.50-1

Time, 1:01 2-5. Two dollar mutuels paid: C. C. Curtiss, $8.20 straight, $4.60 place, $3.40 show; Rogers Boy, $4.20 place, $3.60 show; Art of War, $4.20 show. Winner trained by J. Oros. Went to post at 3:10. At post 1 minute. Start good from gate. Won handily, place driving.

FIFTH RACE—Five furlongs. Three year olds and up. Allowances. Purse $1,000. Net value to winner, $750; second, $150; third, $75; fourth, $25.

Horse and jockey—	Wt	PP	St	3/16	⅜	Str	Fin	Owner	Eq odds
BALLINDERRY [A.LoTurco]	113	3	3	3 hd	3 1	2 1½	1 hd	HilltopStockFm	1.00-1
FUTURE WINNING [Brooks]	114	5	2	1½	1 1	1 hd	2 1½	R.Brinson	3.50-1
DORA MAY [R.Conley]	113	4	1	2 1½	2 hd	3 hd	3½	G.Simone	5.30-1
ARCHED [G.Oros]	111	1	5	5 hd	4 hd	4 2	4 1½	Mrs.E.Oros	9.90-1
MISS BALKO [P.Keiper]	110	2	6	4½	5 4	5 2	5 4	F.E.Waldron	8.00-1
PRINCELY GIFT [W.Lowe]	111	6	4	6	6	6	6	Mrs.Denemark	68.90-1

Time, 1:00 4-5. Two dollar mutuels paid: Ballinderry, $4.00 straight, $2.80 place, $2.40 show; Future Winning, $3.20 place, $2.60 show; Dora May, $2.80 show. Winner trained by L. A. Connor. Went to post at 3:36. At post half minute. Start good from gate. Won driving, place same.

SIXTH RACE—Mile and an eighth. Three year olds and up. Claiming. Purse $800. Net value to winner, $625; second, $100; third, $50; fourth, $25.

Horse and jockey—	Wt	PP	St	¼	½	Str	Fin	Owner	Eq odds
BURR HICKMAN [Ebberts]	109	8	4	2 1½	1 1	1 2	1½	C.W.Pershall	16.00-1
IMPERIAL JONES [Alberts]	116	6	5	3 hd	2 1½	2 1	2 2	A.Bronzo	9.90-1
TORCH STICK [Cruickshank]	108	5	3	4 1	5 1½	3 hd	3½	E.E.Irby	2.40-1
MO [P.Keiper]	113	7	6	5 1	4 1	4 1½	4 3	M.J.Moran	3.60-1
PRINCE SADOR [L.Haskell]	109	4	1	1 hd	3½	5 1½	5 2	J.A.KinnardJr.	3.80-1
BLIND BLARNEY [H.Kees]	116	1	2	6 2	6 2	6 2	6 1½	A.J.Murphy	4.80-1
JAY BIRD [L.Wilson]	116	2	8	8	8	7 2	7 2	Mrs.M.Murphy	32.80-1
DOUBLE FINESSE [LoTurco]	112	3	7	7 hd	7 2	8	8	Zicari-Marsh	52.30-1

Time, 1:57 1-5. Two dollar mutuels paid: Burr Hickman, $34.00 straight, $13.40 place, $5.80 show; Imperial Jones, $9.60 place, $5.40 show; Torch Stick, $3.80 show. Winner trained by W. Phillips. Went to post at 4:02½. At post ½ minute. Start good from gate. Won driving, place same.

SEVENTH RACE—Seven furlongs. Three year olds and up. Claiming. Purse $900. Net value to winner, $700; second, $125; third, $50; fourth, $25.

Horse and jockey—	Wt	PP	St	¼	½	Str	Fin	Owner	Eq odds
WEISENHEIMER [L.Haskell]	111	3	3	1 2	1 1	1 2	1 4	C.E.Davison	3.20-1
SAVITAR [A.Bronsdon]	116	6	2	3 1½	2 2	2 2	2 2	Mrs.C.Fishburn	4.70-1
GOSHEN [S.Brooks]	113	5	1	2½	3 1½	3½	3 hd	F.Abbate	3.30-1
LADY VAL [B.Cruickshank]	105	4	4	6	5 1	4 4	4 4	D.Hurn	2.10-1
UTICA [A.Ebberts]	108	1	6	5 2	6	5½	5 4	D.DiBella	56.00-1
RELIEF [P.Keiper]	109	2	5	4 2	4½	6	6	E.E.Irby	6.50-1

Time, 1:29 4-5. Two dollar mutuels paid: Weisenheimer, $8.40 straight, $4.80 place, $3.20 show; Savitar, $4.60 place, $3.20 show; Goshen, $3.20 show. Winner trained by owner. Went to post at 4:30. At post ½ minute. Start good, from gate. Won easily, place driving.

EIGHTH RACE—Mile and 70 yards. Three year olds and up. Claiming. Purse $800. Net value to winner, $625; second, $100; third, $50; fourth, $25.

Horse and jockey—	Wt	PP	St	¼	½	Str	Fin	Owner	Eq odds
RUTH LERNER [Smolinski]	113	2	5	3½	3 1½	1 1	1½	C.Bullock	9.60-1
BOSTON SOUND [L.Haskell]	111	3	1	1 1	1 2	2 1	2 2	C.E.Davison	7.20-1
ITO [N.Jemas]	111	4	7	6 hd	6½	4 1	3 1	Durban-Flaherty	5.50-1
SONGSTOP [A.Ebberts]	108	7	2	2 1½	2 1½	3 hd	4 1½	C.A.Werline	11.80-1
TEN BLOW [H.Kees]	111	9	4	7 2	8 2	6 2	5 1	W.D.Hostetter	1.20-1
CHIEF COUNSEL [Hightshoe]	105	8	3	4 1	4½	5 hd	6 4	M.Lowenstein	37.00-1
MY BUDDY [P.Keiper]	116	10	8	8½	7 nk	7 4	7 2	Mrs.E.Kindle	13.50-1
MISS REVEILLE [S.Roberts]	113	5	6	5 1½	5½	8 2	8 2	M.G.Farnsworth	96.40-1
ICE QUEEN [D.Militello]	109	1	10	10	10	10	9 5	Rack'kas-Schulz	98.90-1
SWAP [A.LoTurco]	116	6	8	9 10	9 hd	9 2	10	F.Weller	12.20-1

Time, 1:51. Two dollar mutuels paid: Ruth Lerner, $21.20 straight, $9.20 place, $5.60 show; Boston Sound, $8.60 place, $5.80 show; Ito, $4.20 show. Winner trained by W. Kempf. Went to post at 4:56½. At post 2 minutes. Start good, from gate. Won driving, place same.

EMPIRE CITY ENTRIES.

FIRST RACE—Purse $1,200, claiming, 2 year old fillies, maidens, 5½ furlongs:

*†Cynic Miss	105	*†Grand Court	105
Our Grace	110	Supper Show	110
Boslet	110	In Port	110
Catch-Me-Not	118	Selann	110
Tessie	118	Queen's Barge	110
Emiav	110	Mitza	118
Tasmania	118	Lennane	110
Twinkatys	110	Aethelqueen	110
Liberated	110	Dancetty	110
Nutmeg Lass	110	Countess Abbott	114

†B. F. Christmas-Mrs. D. A. Buckley entry.

SECOND RACE—Purse $1,500, claiming, 3 year olds and up, about 6 furlongs:

De Icer	117	Speed to Spare	116
Jelwell	109	Merry Gesture	109
Bogert	116	†Knickerbocker	112
Black Look	112	Jewell Dorsett	113
Jim's Niece	110	Throttle Wide	113
†Abmeres	116		

†P. B. Codd entry.

THIRD RACE—Purse $1,500 allowances, 3 year olds and up, about 6 furlongs:

Black Bun	118	Teddy Kerry	122
Calory	116	Bashi Bazouk	118
Nitro	118		

FOURTH RACE—Purse $1,500, allowances, 2 year olds, 1 mile and 70 yards:

Poppadeets	114	Vingt et Un	114
Detroit II	111	Master Henry	117
Big League	117	Flagscot	114
Sun Eager	114	Moja	114
Gun Bearer	117	Jacopus	114
Cross Country	111		

FIFTH RACE—Purse $3,000 added the Hannibal handicap, 3 year olds and up, 1 1-16 miles:

Napper Tandy	116	Anthology	109
No Sir	112	Mythical King	104
Get Off	122	Foxbrough	118
Inscoelda	109		

SIXTH RACE—Purse $1,200, claiming, 3 year olds and up, 1¼ miles:

*Peggy Mine	103	Stairs	108
Money Muddle	117	Stable	108
Kurdistan	108	Dissembler	111
Suez	102	Affirmation	111

SEVENTH RACE—Purse $1,500, claiming, 3 year olds and up, 1¼ miles:

Irish Echo	114	Count Anklet	115
Trysak	112	Silent Witness	114
Millbriar	106	Broad Vision	107
Russia	112	Mary Schulz	115

EMPIRE RESULTS.

FIRST RACE—Purse $1,200, claiming, maiden 2 year olds, 5½ furlongs:
Ranchos Boy, 114 [Meade] 4.00 3.00 2.60
Wise Hobby, 118 [H'ford] 10.00 5.20
Sir Echo, 118 [Wholey] 4.30
Time, 1:06 1-5. †Dock Kelley, Sergeant Bob, Goodanwarm Norim, †Wing Wing, Dollar Sign, Blueberry Pie, Red Mars, Villa Platte, and †Magic Hill ran. †Field.

SECOND RACE—Purse $1,200, maiden 3 year olds and up, 6 furlongs:
Off Sh're, 120 [Robertson] 35.20 11.40 7.30
Top Tier, 117 [Meade] 3.20 3.00
Ara Ornis, 117 [Seabo] 5.10
Time, 1:10 1-5. Liberte III., Iron Will, Minee Mo, Sercanet, Aristocracy, Llano Blanco, and Hand and Glove ran.

THIRD RACE—Purse $1,500, 2 year old fillies, 6 furlongs, Pique purse:
Fl'bor'gh, 112 [W'strope] 12.30 5.90 3.80
Dark Imp, 112 [Gilbert] 9.70 4.70
Lady W't'loo, 114 [R'b's'n] 2.80
Time, 1:08 4-5. Logical, La Pompadour, What Then, and Wake ran.

FOURTH RACE—Purse $1,500, claiming, 3 year olds, 1 1-16 miles:
B'goo Trail, 116 [Corbett] 8.90 4.50 2.80
Tonypandy, 116 [Roberts] 2.90 2.20
Miss B. B., 117 [Taylor] 2.60
Time, 1:47 1-5. Last Frontier and Macchance ran.

FIFTH RACE—Purse $2,500 added, handicap, 3 year olds, about 6 furlongs:
Parasang, 122 [Meade] 5.30 3.80 2.60
Time 'War, 104 [Roberts] 6.90 3.40
Straight Lead, 116 [Haas] 2.50
Time, 1:08 2-5. Cockerel, Delmos, Liberty Franc, and Straw Hat ran.

SIXTH RACE—Purse $2,000, 3 year olds, 1 1-16 miles:
Play House, 111 [Taylor] 24.00 6.60 3.70
Roman Flag, 116 [Haas] 3.00 2.50
Chaldese, 111 [Corbett] 2.70
Time, 1:45 4-5. Ksar of Audley, Quenemo, and Satin Cap ran.

SEVENTH RACE—Purse $1,200, claiming, 3 year olds and up, 1 1-16 miles:
Just Tourist, 107 [McR'ts] 105.10 34.30 17.10
†Noodles, 111 [W.Taylor] 25.70 10.40
Meadow Morn, 116 [Rob'n] 4.00
Time 1:48 1-5. Izar Zuri, Gay Troubador, Tickmara, †Dunfreese, Silent Jim, Rheanus, Camisado, Egress, †inging Steel, Old Story, and Yomer ran. †Field.

ROCKINGHAM RESULTS.

FIRST RACE—Purse $800, claiming, 3 year olds, 6 furlongs:
Mack's Arrow, 116 [Moore] 3.60 2.40 2.40
Firing Pin, 111 [Farrell] 3.40 3.40
Hugood, 106 [McAndrews] 10.40
Time, 1:14. Shasta Mollie, Free Bid, Tex Texx, Fortunate Boop, Three-O-Three, Buzz Me, Buffoon, Sun Ivy, and Fortune's Call ran.

SECOND RACE—Purse $800, claiming, 4 year olds and up, 6 furlongs:
Mansco, 120 [Atkinson] 5.20 3.40 2.60
Mattapony, 110 [May] 7.40 5.00
Wise Decision, 113 [Krovitz] 5.40
Time, 1:13 4-5. James City, Dinamita, Royal Hobo, Busy Lutrecia, Penabud, Maetown, Calling, and Rolling Heels ran.

THIRD RACE—Purse $900, claiming, 2 year olds, 6 furlongs:
Fancy Free, 111 [Kenney] 25.00 12.20 5.20
Beamy, 107 [Delpino] 8.60 4.20
Ariel Trip, 107 [Meynell] 2.20
Time, 1:14. Dainty Ford, Hup Nancy, War Ace, Silver Tower, and Plucot ran.

FOURTH RACE—Purse $800, claiming, 4 year olds and up, 1 1-16 miles:
War Grand, 108 [Adair] 83.40 31.20 14.60
Guitar, 108 [Ross] 45.00 14.00
Traggat, 111 [Jedlinski] 4.00
Time, 1:48 3-5. Time To Go, Bally Stratford, Lee's Count, Jotemdown, Combahee, Sun Kincsen, Ernie Manzer, Chenault, and Parrish Roach ran.

FIFTH RACE—Purse $900, claiming, 3 year olds, 6 furlongs:
Erest, 110 [Connolly] 14.60 6.60 3.60
Commencem'nt, 105 [Can'g] 4.20 3.40
Copin, 115 [Briggs] 2.60
Time, 1:13 3-5. Radio Wave, Maninthemoon, Tetratown, Baggrave Trimmed, and Five o' Five ran.

SIXTH RACE—Purse $1,000 allowances, 2 year olds, 6 furlongs:
D. Portage, 115 [Packer] 6.80 4.20 2.60
Frontier Jane, 112 [Moore] 6.20 3.00
General Jack, 111 [Robart] 2.40
Time, 1:14. Chance Yen, Prima Donna, *Insang, Lovely Dawn, *Brass Tower, and Aphrodite ran. *B. F. Lister entry.

SEVENTH RACE—Purse $800, claiming, 4 year olds and up, 1 1-8 miles:
Erin's Sun, 111 [Briggs] 11.20 3.40 2.60
Inactive, 112 [Meynell] 2.60 2.20
Patriarca, 115 [Williams] 4.80
Time, 1:54 2-5. Pomplit, Stipulate, Easter Holiday, Saxonian, and Indiana Spa ran.

EIGHTH RACE—Purse $800, claiming, 4 year olds and up, 1 1-16 miles:
West Acre, 115 [Gross] 4.80 3.00 2.20
Lolschen, 105 [Jedlinski] 3.80 2.60
Bissakerry, 115 [Atkinson] 2.60
Time 1:47. Mr. Buddy, Trajectory, County Bond, Way Yonder, and Sunny Rose ran.

LAUREL RESULTS.

FIRST RACE—Purse $1,000, maiden, 2 year olds, 6 furlongs:
Migration, 118 [Bierman] 14.70 7.10 4.80
Docket, 113 [Lemmons] 5.50 4.00
Wesley A., 113 [Hamer] 9.80
Time, 1:15 3-5. Sir Alfred, Real Boy, Bon Jour, High Spree, Largo Mint, Don Barr, Hasty Motion, Justenuf, and Lochlea ran.

SECOND RACE—Purse $1,000, steeplechase, 3 year olds and up, about 2 miles:
Speculate, 137 [H. Cruz] 5.60 4.40 3.20
Don Roberto, 140 [Brooks] 8.40 5.00
Fairford, 130 [W. King] 3.60
Time, 4:04 4-5. L'Odeon, Big Severn, War Lance, †Sailmaker, Strolling On, East Liberty, and †Hornerwood ran. †F. A. S. Clark entry.

THIRD RACE—Purse $1,000, claiming, 3 year olds, 6 furlongs:
Last Call, 111 [Mora] 26.20 9.30 6.10
Madison, 110 [Lemmons] 7.40 4.30
Surprise Box, 111 [Craig] 5.20
Time, 1:15 3-5. Sack, Nijinsky, Mariyah, Goldsweep, Irish Moon, Purcellville, Bearnais, Rissa, and Dogrose ran.

FOURTH RACE—Purse $1,200, claiming, 2 year olds, 6 furlongs:
Laugh and Pl., 111 [Wag'r] 13.40 7.30 5.30
Hermar, 111 [Howell] 12.20 5.90
Double Call, 113 [Wright] 4.20
Time, 1:14. Ophelia II., Bawbee, Memorist, San Stefana and Meadow Dew ran.

FIFTH RACE—Purse $1,200, 3 year olds, 1 1-16 miles:
Grassh'per II., 118 [Wright] 5.20 3.80 3.10
Dollar Bay, 118 [S. Renick] 4.70 3.30
Close To, 118 [Lemmons] 2.90
Time, 1:49 1-5. Tipper Dipper, Gold Teddy and Preceptress ran.

SIXTH RACE—Purse $1,000, claiming, 3 year olds, 1 1-16 miles:
Sealoch, 106 [F. Smith] 7.00 4.90 3.40
Storminess, 109 [J. Renick] 46.20 14.60
Wildmute, 103 [L. Sisto] 3.70
Time, 1:51 2-5. Nick, Ball Gown, Din, Corsica, Mamie's Lad, Dan's Folly, Countess Dopy and Brave Light ran.

SEVENTH RACE—Purse $1,000, claiming, 3 year olds, 1 1-16 miles:
Attracting, 103 [Lindy] 12.80 6.30 3.90
Ida Rogers, 108 [Decam's] 11.40 7.70
Mowmart, 108 [Claggett] 3.60
Time 1:51 1-5. Canpasse, Hi Fella, J. Hal, Pompeys Folly, Quatredom, Miss Maker, Doctors Nurse, and Colored Child ran.

EIGHTH RACE—Purse $1,000, claiming, 3 year olds and up, 1¼ miles:
Bethrothed, 101 [Lindy] 10.60 4.70 4.30
Jolly Flag, 113 [Madden] 3.70 2.90
Mary's Lassie, 106 [Hamer] 11.60
Time, 2:10 3-5. Herebell, Boos Letter, Fly Balk, Part One, Dub, Braving Danger, and Bank Note ran.

ROCKINGHAM ENTRIES.

FIRST RACE—Purse $800, claiming, 3 year olds, 6 furlongs:

Mac's Cantor	115	Nedcap	113
*Flying Emblem	108	Gay Trace	113
*Grand Luma	108	*Short Measure	107
High Fair	110	Chinker Chek	115
Pamunkey	110	*Axelson	108
Proud Lass	112	Silver Bet	110
Dynamic	115	*Suprema	105
Pari Curtis	113	*Bonnie Bane	108
Flash Flash	110	*Pecks Bad Boy	108

SECOND RACE—Purse $800, claiming, 4 year olds and up, 6 furlongs:

Nob	111	Perlette	108
My Gracious	111	Whiskolo	116
Green Ice	111	Ouragan	116
*Brown Marvel	106	*Epical	106
Erech	111	*Savant	106
Joy Flag	106	*Of Course	106
Isolene	108	Lunsford	111
*Sun Arbor	106	*Wise Hildred	103
*Blaze of Glory	106	Boy Plunger	111

THIRD RACE—Purse $800, claiming, 2 year olds, 5½ furlongs:

French Horn	116	Charlie's Lady	113
Marion P.	113	Palio	111
Marjorie S.	113	Your Bid	116
*Stingaling	103	Treadon	113
Gertee Lee	108	*Beauty Time	103
Interrupt	113	*Scotch Grass	111
*Ohio's Choice	103	*Gayle F.	111
*Coy Vixen	108	*Delicto	103
Unending	108	*Premier Avril	106

FOURTH RACE—Purse $800, claiming, 4 year olds and up, 1 1-16 miles:

*Post Office	108	Guyencourt	112
*Scarlet O.	108	*Paddy's Sister	108
Stalagmite	112	Sandwrack	116
On Quest	111	Stepacola	113
*Occoquan	107	*Damica	108
Whisk Briar	116	Safe Porte	116
*Town Car	107	*The Jurist	107
*Class	108	*Cross Over	107
*Sir Windsor	107	*Saidona	108

FIFTH RACE—Purse $800, claiming, 2 year olds, 6 furlongs:

*Armature	105	*Fly Gent	108
*Bright Arc	110	Bullion	110
*Codoll	105	Marion Collins	110
Battle Won	115	Esta	112

SIXTH RACE—Purse $900, claiming, 4 year olds and up, 6 furlongs:

Flag Post	115	*Flag Orland	108
*Count Eleven	113	Posterity	113
Sentimentalist	110	Prosy	113
Fire Finch	113	Time Please	113

SEVENTH RACE—Purse $800, claiming, 4 year olds and up, 1 1-16 miles:

The Runner	111	Cash O'Boy	111
Lady Roma	108	*Sure Miss	107
*Adoress	109	Franco Saxon	117
Keyman	115		

EIGHTH RACE—Purse $800, claiming, 4 year olds and up, 1 1-16 miles:

Baize	114	*Woodlander	112
Building Trades	115	Sugaboot	112
Genalbi	110	*Strange Times	105
Cosse	115	*Star Marvel	115
*Jacopobelle	112		

SPORTSMAN'S PARK ODDS & JOCKEYS

FIRST RACE—Maidens, 2 year olds, 7 furlongs:

Horse—	P.P.	Wt.	Jockey.	Odds.
Port Spin	15	112	No boy	30-1
Blonde Baby	16	109	No boy	30-1
Pucky	17	109	No boy	30-1
Montmala	18	109	No boy	30-1
Helen Play	9	113	P. Keiper	2-1
Makealite	8	109	P. Keiper	5-1
Boat La Donna	3	111	S. Brooks	4-1
Scolene	4	109	W. Lowe	6-1
Sir Rex	5	112	A. Loturco	5-1
Wallace E	1	107	B. Cuishank	15-1
Scoshera	10	109	H. Kees	20-1
Miss Feu	2	109	A. Loturco	30-1
Just Verdict	6	109	H. Kees	30-1
Our Thunderer	7	112	No Boy	30-1
Kay Greenock	11	112	J. Kinsella	30-1
Redbinder	12	104	A. Ebberts	30-1
Push Button	13	109	A. Richard	20-1
Side Pack	14	109	A. Albert	30-1

SECOND RACE—Claiming, 3 year olds and up, 5 furlongs:

Horse—	P.P.	Wt.	Jockey.	Odds.
Cam Fin	5	106	L. C. Haskel	30-1
Queen's Court	8	108	B.Cruishank	30-1
Jack Alex	12	114	R.H'htshoe	30-1
Peter Pumpkin	13	111	No boy	30-1
Lady Emison	17	113	No boy	30-1
Noo Music	4	116	No boy	5-2
Sanders	1	116	No boy	6-1
Jockanna	9	113	H. Kees	3-1
Black Time	11	114	H. Kees	8-1
Carlsbad	10	116	S. Brooks	6-1
Chinese Empress	7	108	No Boy	10-1
Getabout	6	113	S. Vail	15-1
Sun Kit	3	111	R. Mozer	20-1
Heidi	14	108	A. Ebberts	15-1
Lexbrook	15	114	S. Roberts	15-1
Conrad F	16	116	A. Bodiou	15-1
Charlotte King	18	111	A. Loturco	20-1
Merab	2	113	P. Keiper	30-1

THIRD RACE—Claiming, 3 year olds and up, 5 furlongs:

Horse—	P.P.	Wt.	Jockey.	Odds.
Thurway	5	116	No boy	12-1
Grev. Dog	11	111	D. Militello	20-1
Jerry Rae	17	111	P. Keiper	15-1
Chatterab	7	108	D. Militello	30-1
Charm-Aid	13	108	No boy	30-1
Cute Thing	16	114	No boy	30-1
Bandmaster	18	108	No boy	30-1
Little Wick	8	111	P. Keiper	5-2
Sudanese	9	116	R. Haber	5-1
Master Time	14	116	H. Kees	6-1
Sheriff Eugene	6	116	W. Deliow	8-1
Dreel	4	116	G. Oros	8-1
Masked Plane	3	118	W.Smolen	8-1
Stray Chord	12	111	S. Brooks	[illegible]
Tomye	10	116	No boy	15-1
My Mommy	2	106	A. Ebberts	12-1
Belton	1	116	R. Haber	15-1
Stepping Day	15	111	J. Wray	15-1

FOURTH RACE—Claiming, 3 year olds and up, 7 furlongs:

Horse—	P.P.	Wt.	Jockey.	Odds.
Luckingo	7	109	No boy	20-1
Buddie Mack	1	108	Smolenski	30-1
Rabdol	6	107	W. Grubb	30-1
My Luck	4	104	L. Haskell	8-5
Paulson	8	107	L. Haskel	6-1
Schnozzle	3	108	A. Loturco	4-1
Bena Bane	9	104	Cruishank	4-1
Ducmiss	5	104	No boy	8-1
Miss Lampley	2	109	P. Keiper	10-1

FIFTH RACE—1 mile 70 yards:

Horse—	P.P.	Wt.	Jockey.	Odds.
Blacky Bee	9	112	R. Haber	15-1
Hope Diamond	7	109	C. Calvin	20-1
Transbye	1	106	Marinelli	20-1
Honored Miss	3	115	Loturco	4-1
Lazarus	6	112	P. Keiper	3-1
Parisian Witch	4	112	Smolenski	4-1
Tin Devil	2	107	A. Ebberts	4-1
Molasses Bill	5	115	P. Keiper	5-1
Knee Deep	8	118	No boy	10-1

SIXTH RACE—1 mile 70 yards:

Horse—	P.P.	Wt.	Jockey.	Odds.
Nanci Day	5	110	W. Hanka	12-1
Tiny Bit	1	105	A. Ebberts	20-1
My Bobby	7	113	Loturco	20-1
Gay Elf	5	108	L. Haskell	6-5
Sylvan Dell	8	105	A. Ebberts	4-1
Gypsy Monarch	3	108	A. Loturco	3-1
Mr. Serajevo	2	105	Crunshank	10-1
High Talent	4	113	S. Roberts	15-1

SEVENTH RACE—1 1-16 miles:

Horse—	P.P.	Wt.	Jockey.	Odds.
Morning Mail	5	108	Militello	30-1
Land of Rheims	6	112	S. Brooks	30-1
Play Shoot	7	112	A. Vesseli	30-1
Falsweep	12	108	H. Kees	20-1
Rosin	13	112	No boy	20-1
Best Quality	18	109	H. Kees	5-1
Mayro	16	104	Cruishank	4-1
Spanish Belle	4	101	A. Ebberts	5-1
Miss Pittypat	15	112	S. Brooks	6-1
Nannafran	10	109	W. Prehm	8-1
Watercure	8	115	G. Oros	8-1
Catechism	3	109	W. Lowe	8-1
Janepola	2	103	Loturco	10-1
Might Step	17	109	No boy	8-1
Skipped	9	109	P. Keiper	8-1
Hallie	11	109	C. Calvin	10-1
Smuggled In	14	112	Sissler	15-1
Grey Doll	1	109	P. Keiper	20-1

EIGHTH RACE—1 1-16 miles:

Horse—	P.P.	Wt.	Jockey.	Odds.
Rockrim	4	108	No boy	20-1
Jerdan	7	112	Loturco	20-1
Belvalou	14	109	No boy	20-1
Lyngate	3	104	No boy	20-1
Jewelry	11	109	No boy	20-1
Veeks	9	115	Marinelli	5-2
Stella Mc	6	109	Smolenski	4-1
Delius	18	112	W. Prehm	8-1
Tacheone	13	112	S. Brooks	6-1
Mere Blaze	8	115	A. Loturco	5-1
Carrickore	15	109	W. Prehm	8-1
Nopalosa Red	10	106	No boy	10-1
Nana Kate	12	112	P. Keiper	10-1
Count Tetrarch	17	115	Hightshoe	10-1
Mammy B.	16	109	S. Vail	15-1
Mantados	15	112	No boy	15-1
Montell	1	115	S. Brooks	15-1
Bob C.	2	112	G. Oros	20-1

TODAY'S SELECTIONS

SPORTSMAN'S PARK, CICERO, ILL.
[Fast.]
1—Helen Play, Sir Rex, Just Verdict.
2—Heidi, Sun Kit, Carlsbad.
3—Stray Chord, Dreel, Masked Plane.
4—Paulson, Schnozzle, My Luck.
5—Tin Devil, Lazarus, Parisian Witch.
6—Gypsy Monarch, Sylvan Dell, Gay Elf.
7—Watercure, Skipped, Catechism.
8—VEEKS, Lyngate, Nana Kate.

ROCKINGHAM PARK, SALEM, N. H.
[Fast.]
1—Flash Flash, Peck's Bad Boy, Short Measure.
2—Whiskolo, Perlette, Joy Flag.
3—French Horn, Your Bid, Palio.
4—Saidona, Crossovir, Stalagmite.
5—Marion Collins, Codoll, Bright Arc.
6—Count Eleven, Time Please, Sentimentalist.
7—Adoress, Franco Saxon, Key Man.
8—SUGABOOT, Jacopobelle, Strange Times.

CHURCHILL DOWNS, LOUISVILLE, KY.
[Fast.]
1—Fair Player, Little Khayyam, Aonbarr.
2—Journalist, Nanga Parbat, Joy Bet.
3—Brother Jim, Mexicana, Cordicay.
4—DESIGNER, Night Lady, Mingling.
5—Bob's Boys, William Palmer, Manie O'Hara.
6—Formal Dress, I Do Believe, Maeair.
7—Cheick Rama, Billy Van Nuys, Cross Ruff.

LAUREL, MD.
[Slow.]
1—Long Lane, Fitmiss, Cherriko.
2—Baffler, Fatty, Snobby Scamp.
3—Crack Favor, Little Kiss, Madly.
4—Daring Lady, Metcalf entry, Steady On.
5—ROYAL BUSINESS, Pernie, Bright View.
6—Frances Keene, True Knightess, Interlace.
7—Sir Reg, Merry Morn, Gray entry.
8—Room Service, Last Message, The Queen.

EMPIRE CITY, N. Y.
[Fast.]
1—In Port, Nutmeg Lass, Tessie.
2—Jewell Dorsett, Deicer, Codd entry.
3—Bashi Bazouk, Black Bun, Nitro.
4—Flagscot, Master Henry, Moja.
5—Anthology, Inscoelda, Get Off.
6—Affirmation, Money Muddle, Stairs.
7—MARY SCHULZ, Broad Vision, Trysak.

LAUREL ENTRIES.

FIRST RACE—Purse $1,000, claiming, 2 year olds, 6 furlongs:

Last Bet	115	¶Dolly	103
Long Lane	112	‡Charmful	106
Running Lights	106	Quest D'Or	108
Ultima Thule	108	*Pari Sucre	108
†Glitter Girl	108	†All Gray	108
‡Matab	106	¶Cherriko	106
§Bob's Pass	109	§Fit Miss	103
¶Latour	103	‡Chaucerian	106

†J. B. Royston and Hillbrook farm entry. ‡A. H. Schoen and Salubrias stable and H. P. Metcalf entry. §P. J. Falconer and J. P. Jones entry. ¶A. C. C. Stable and Mrs. E. G. Lewis and M. H. Hecht entry.

SECOND RACE—Purse $1,000, claiming, steeplechase, 4 years olds and up, about 2 miles:

†Wrackonite	135	†Fire Light	140
Snobby Scamp	143	Red Robin	137
†Port Law	136	Dundrillen	147
†Forest Charm	135	Baffler	144
Fatty	144	†Scurry Along	137

†Seven pounds apprentice allowance claimed.

THIRD RACE—Purse $1,000, claiming, 3 year olds, 6 furlongs:

*Queen's Meadow	105	*Osofree	112
Dona's Pal	117	Hot Man	115
Madly	110	King's Color	113
*Little Kiss	112	Crack Favor	115
*Annie Alone	107	Broiler	117
Praetor	113	Reine Margot	110
Flaming High	117	Tyrone	115
Kleig Light	113	Why War	110

FOURTH RACE—Purse $1,200, 2 year old fillies, 1 mile 70 yards:

†Jacotte	110	Daring Lady	115
Steady On	115	Big Event	118
Swynstan	110	†Abbots Maid	115

†H. P. Metcalf entry.

FIFTH RACE—Purse $1,100, claiming, 3 year olds and up, 1 1-16 miles:

Pernie	113	Abbasside	111
Royal Business	110	*Teddy's Girl	105
Bright View	104		

SIXTH RACE—Purse $1,100, claiming, 3 year olds, 1 mile 70 yards:

Good Reception	113	True Knightess	113
Better Half	109	Majorette	107
Cheer Me	111	Shipmadilly	111
*Frances Keene	102	Hazel W.	111
Wayriel	109	*Interlace	106

SEVENTH RACE—Purse $1,000, claiming, 4 year olds and up, 1 1-16 miles:

†*Warlaine	112	‡Low Cuts	113
‡Sir Reg	115	*Victory Light	115
In Memory	113	Intelligentsia	115
Rhodium	120	*Dizzy B.	113
*Goodwine	105	Light Chatter	110
Merry Morn	115	Quotum	110
Eleanor O.	114	*Welsh Lad	115
†*Maecloud	105	*Bright Gem	109

†G. Gray and R. McKee entry. ‡A. E. East and A. P. McCarthy entry.

EIGHTH RACE—Purse $1,000, claiming, 4 year olds and up, 1⅛ miles:

Open Door	111	*Yankee Lad	102
The Queen	110	Room Service	110
Last Message	108	*Crius	106
Dulie	111	*Beaming Lady	103
Nilon	110		

Daily Doubles

SPORTSMAN.
Hap's Pal and Good Doctor........$546.20
ROCKINGHAM.
Mansco and Macks Arrow........$10.20
LAUREL.
Migration and Last Call........$311.90

CHURCHILL DOWNS ENTRIES.

FIRST RACE—Purse $800, 2 year olds, 6 furlongs:

*Little Khayyam	110	Fair Player	115
Anoburr	115	Beau Brannon	113
Valdina Sun	115	*Star O Teddy	107
Fairly Fly	112	Miss Romance	112
Royal Heels	115	Nico	115

SECOND RACE—Purse $800, 3 years olds and up, 6½ furlongs:

Nanga Parbat	108	Joy Bet	112
Bar More	105	Sunset Beauty	109
Journalist	116	*Light Lark	104
Breathless	109	Hildur Beau	108

THIRD RACE—Purse $800, claiming, 2 year olds, 6 furlongs:

Peragra	110	*Sameron	108
*Financial	106	*Owasse	108
Mexicana	113	Red Berry	113
*Mack's Hope	102	Silver B.	110
Lady Lyonors	110	Brother Jim	115
Roll's Day	110	*Kitche Manitou	102
Nemissa	110	Linger On	107
*Bequest	102	Commandress	110
Razor Sharp	113	Flying Donna	105
Cordicay	109	One More	108

FOURTH RACE—Purse $800, 3 year olds and up, 6 furlongs:

Mingling	113	Designer	112
Night Lady	109	Dancing Light	112
*Squaw Lady	104	*Tippity	104

FIFTH RACE—Purse $800, 3 year olds and up, 1 mile:

Bob's Boys	116	*Bino	103
*True Star	103	Manie O'Hara	111
William Palmer	114	Miss Quiz	105
Displayer	108	Dream Boat	107
*Miss Bonnie	106		

SIXTH RACE—Purse $800, claiming, 3 year olds, 1 1-16 miles:

*Golden Lea	106	*Surgeon Dick	103
*Idobelieve	107	Formal Dress	108
Hurrigal	105	Spanish Party	111
Hijou	110	*Three Clovers	103
*Hadmore	106	*Jaybeedee	106
Maeair	111	Seven Devils	111
Tonkawa	105		

SEVENTH RACE—Purse $800, claiming, 4 year olds and up, 1 1-8 miles:

Cross Ruff	114	Billy Van Nuys	114
Bar Play	110	Chance Star	112
Galley Sweep	110	*Brown Comet	105
*Star Bud	105	*Palosweep	105
Late Pass	114	*Mature	105
Flyahead	112	Miss Apprehend	111
Sign Up	107	Sweep Through	110
Gay Water	110	*Cold Deck	105
Moorish	110	Cheick Rama	114
Rebuttal	110	Avesta	112

*Apprentice allowance claimed.

SPORTSMAN'S PARK
8 RACES—FIRST AT 1:45 P. M.
LADIES' DAY—TODAY!
Admission, $1.00-$2.00, Tax Included
TAKE ILLINOIS CENTRAL R. R.
Special Train Leaves Van Buren Station at 1:05 p. m. Round trip 30c. "L" Service, Douglas Park Express every 15 minutes.
RESERVATIONS CALL CICERO 6362.

ALL IS WELL (OR IS IT?) IN CAMP OF BLACKHAWKS

The Ice Is Good Now, but What About Rookies?

BY EDWARD BURNS.

That busted valve in the refrigeration plant at the Hibbing, Minn., rink, which for 10 anguishing days left the Blachawks flat on the rubber soles of their gym shoes instead of a-sparkle on their gleaming blades, is practically back to normal, according to flashes from Hibbing yesterday.

Joe C. Farrell, the Hawk press agent who suffered without ice even more than did the hockey boys, wired THE TRIBUNE late yesterday afternoon as follows: "The Blackhawks' morning and afternoon workouts here today were fast affairs. Manager Paul Thompson schooled his players in two scrappy scrimmages."

Not a word about the temperamental valve, you may say. But just the same, hockey experts in Chicago knew as soon as they had studied the message that the Hawks had worked out on good, hard ice. Otherwise Mr. Farrell couldn't have said "the workouts here today were fast affairs." And he wouldn't have referred to "two snappy scrimmages," if there had been no ice or if the rink were slushy mush.

What, No Rookies?

When Mr. Farrell was pressed for further details about the outlook for the Hawks, it was expected he would be so elated about the reclaiming of the ice plant that he would have a cheery word about every one. It didn't turn out that way.

Mr. Farrell, apparently quoting Manager Thompson, intimated there is not likely to be a rookie skating in the Hawk opener against the Americans in Chicago Stadium on Nov. 7. The tentative lineup for the opener lists players who were seen often at the Stadium last year, except that Goalie Sam LoPresti still is given a chance to beat out Paul Goodman.

Maybe It's the Climate.

The press agent seemed to be mincing when he said, after eliminating everybody but Hawk holdovers: "This does not mean, however, that the training camp rookies of 1940-'41 do not look good to Boss Thompson. Far from it. The rookie crop is the best Manager Thompson has seen in years.

"Forwards Max Bentley, Paul Plats, Fred Hergert, George Johnston, and Bill Mosienko and Defense Players Dave McKay and Johnny Mariucci, while not entirely out of the 1940-'41 picture, should have some minor league experience in the opinion of Thompson."

Of course, Mr. Farrell may be a little punchy from being so long without ice. After the Minnesota-Iowa football game in Minneapolis this week, we are going to St. Paul to expert the Hawks ourself. We are hoping, of course, they will be able to wear their skates the days we are studying them.

OPEN FALL MEET AT CHURCHILL DOWNS TODAY

Louisville, Ky., Oct. 21 (AP).—Churchill Downs opens its 11 day fall race meeting tomorrow with more than 600 horses stabled ready to compete.

Track Superintendent Tom Young, looking over the large gathering of thorobreds, termed it the "finest fall representation we have enjoyed in years."

Except for drawing large numbers of hopefuls, however, the program lacks substantial purses to attract turf stars. There are but two $1,500 races scheduled, both on Saturdays.

A Texan Tells New York About Harvard Policy

New York, Oct. 21 (AP).—A fresh breeze blew into the weekly New York football writers luncheon from Texas today. His name was John Clarke [Old Man Mose] Simms, who combines in one robust frame the duties of football coach, athletic director, business manager, publicity man, trainer and part-time bus driver for St. Mary's of Texas.

Speaking of St. Mary's victory over St. Anselm's at Manchester, Vt., Friray, Mose called the score 3 to 0, then amended it:

"You'll have to excuse me—it really was 18-0, but our boys are in the habit of counting touchdowns as 1 point each instead of 6."

After beating St. Anselm's, the St. Mary's squad took in the Harvard-Army game.

"Bill Bingham [Harvard athletic director] told me we might be in football for business, but Harvard wasn't," Simms declared. "Still, I noticed Harvard charged each of us $1.65 to see that game."

MOZARTS PLAY DEMOS.

The Mozart A. C. eleven will meet the 32d Ward Demos in a Greater Chicago game in Weber park tonight at 8:15.

OLD McBRAYER
KENTUCKY STRAIGHT BOURBON WHISKEY
Bottled-in-Bond
NOW AVAILABLE AT POPULAR PRICES!

SAM CASSEL COMPANY
Exclusive Distributors
Chicago, Illinois

DEPEND ON DU PONT
for anti-freeze protection

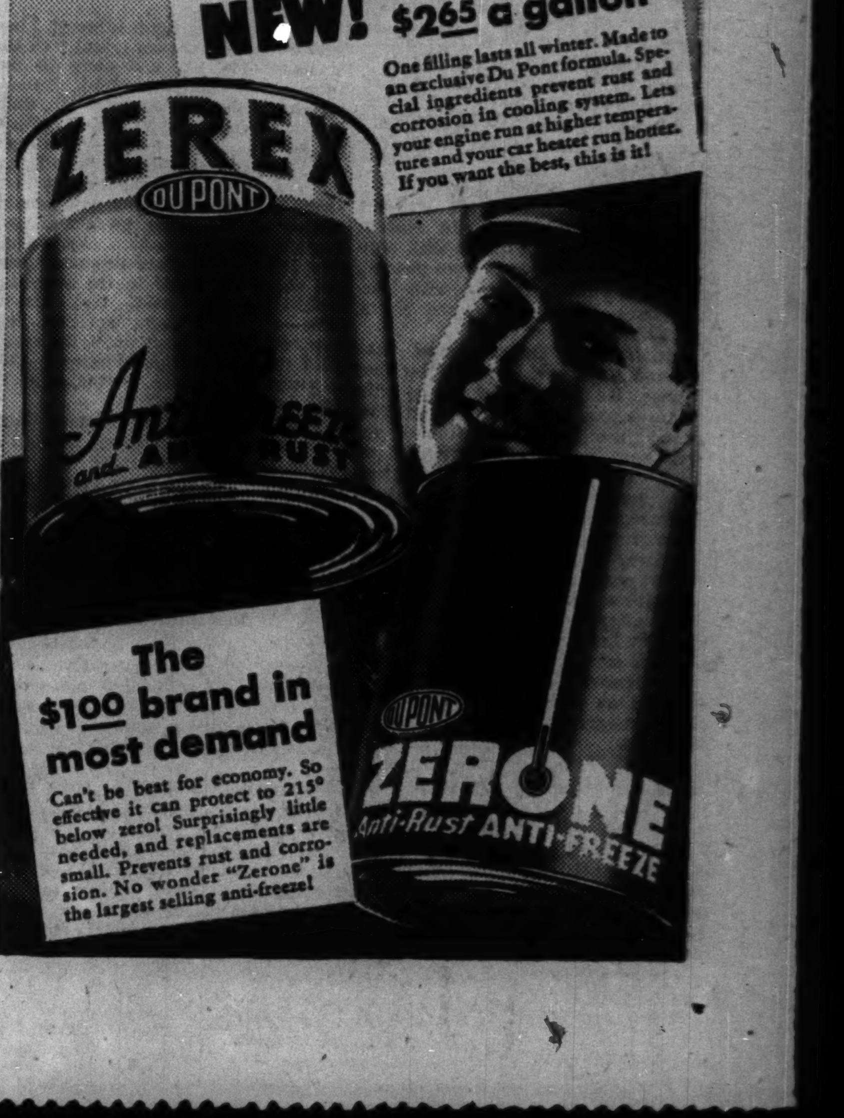

RANKIN RETURNS TO PURDUE DRILL; BYELENE IS LOST

Bitter with the Sweet on Boilermaker Menu.

Lafayette, Ind., Oct. 21 [Special].—Capt. Dave Rankin, Purdue's fleet end who was injured in the Michigan State game, made his first appearance on the Boilermaker practice field in more than a week today. Coach Mal Elward meantime continued intensive drill for the homecoming engagement with Wisconsin here Saturday.

Rankin took only a light jogging workout, but it was hoped that he may be ready for more strenuous action by midweek and may possibly play against the Badgers.

Byelene Out of Game.

Encouragement provided by the return of Rankin, however, was tempered by the definite announcement from the team physician that Mike Byelene, star half back whose wrist was broken in the Michigan State game, will be unable to play Saturday. Byelene's loss will be felt keenly. Last year his passes to Rankin were the Boilermakers' most effective offensive weapon. Two years ago, Mike's long touchdown gallop enabled Purdue to defeat Wisconsin, 13 to 6.

Elward concentrated on grooming Sophomores Tony Berto and Paul Anderson for the right half back assignment against the Badgers. It was also indicated that another pair of sophomores, Marion Carter and Bryan Brock, both brothers of former Purdue gridiron greats, may see considerably more action at left half back than they have so far this season.

GAGE TO LEAD BADGERS.

Madison, Wis., Oct. 21 [Special].—Fred Gage, senior guard from Green Bay, was named by Coach Harry Stuhldreher today to captain the Wisconsin football team against Purdue in Lafayette Saturday.

Gage, who played quarter back for two years before being shifted to the line this fall due to a shortage of guard material, was selected because of his outstanding performance against Northwestern. In Wisconsin's three previous games this season the honorary captaincy twice went to Full Back George Paskvan and once to Guard Dick Embick.

The Badgers came thru the Northwestern game in good physical condition and there are hopes that the team will be at full strength for the Boilermakers. Embick, held out of Saturday's game because of a knee injury, will be ready to take his place at left guard. Paul Bronson, reserve quarter back, may be ready for action for the first time this season.

Two sophomores were moved up to the first team today. Jim McFadzean of Winnetka, Ill. replaced Don Miller at right half and Lloyd Wasserbach replaced Elmer Tornow at right tackle.

TWO BUCKEYES HURT.

Columbus, O., Oct. 21 [Special].—Bruised and battered Ohio State players, disappointed over missing several opportunities to beat Minnesota last Saturday, were looking toward the Cornell contest at Ithaca this week.

The entire squad looked over pictures of the Gophers' 13 to 7 victory, then the regulars were excused from practice.

Outside of the usual bumps and bruises, only two Buckeyes were on the injured list, both left half backs. Dick Fisher will be unable to play against Cornell because of a shoulder separation. Jimmy Strausbaugh also received a shoulder injury, but will be ready to start Saturday.

Les Horvath, half back, who made several sparkling runs against the Gophers, was moved up to the second team.

Work this week will be to insert some scoring punch. The Buckeyes were within the 11 yard line five times Saturday and scored only once.

Ohio State will leave Columbus Thursday morning and go to Watkins Glen, N. Y., until game time Saturday.

CORNELL CRIPPLES DRILL.

Ithaca, N. Y., Oct. 21 [Special].—The training room was emptied of its cripples for Cornell's varsity practice tonight as the team did its first physical work for the Ohio State game which will draw a record crowd to Schoellkopf field on Saturday.

Even Howie Dunbar, regular left guard, whose nose was broken in the Syracuse game, was out running around. He will wear a protecting device over his helmet. Trainer Frank Kavanagh reported the squad in the best condition since the first day of practice. The first team spent two hours brushing up its running game and then defending against the scrub team, which is learning Buckeye formations.

CHAPIN AND GORE BOWLERS RETAIN LEAD; WIN TWO

Chapin and Gore maintained its lead in the North End Traveling league last night by winning two games from the Pepsi-Colas and getting a total of 2,965 pins. Birk's Trophy and Koenig Brau, second and third place teams, respectively, also won two games. Rudy Hazucka of the Curtiss Jolly Jacks had high score of 275 and high series with 697. Scores:

Pepsi-Cola	928	1053	935—2,916
Chapin & Gore	1021	927	1017—2,965
Stanley Keegan, 649; Rudy Boedecker, 639.			
Schamberger Schlitz	980	954	962—2,896
Fox De Luxe	907	881	996—2,784
Bill Zelasko, 638; Hank Wester, 623.			
Trophy Beer	999	951	1059—3,009
De Luxe Recreation	938	1004	920—2,826
George Geiser, 662; Bill Sehr, 617.			
Koenig Brau	949	890	875—2,714
Samuelson's Kids	884	882	879—2,645
Curtiss Jolly Jacks	991	973	973—2,947
Budweisers	975	988	1002—2,965
Rudy Hazucka, 697; Harold Ploch, 671.			

Budweiser bowling team rolled into a tie for the lead in the Windy City league by winning two games from the Nonebetter team on the Windy City alleys last night. The J. Gills scored three victories over the Vogels to tie Budweiser with 15 triumphs and six defeats. Scores:

Budweiser	933	1,037	1,023—2,993
Nonebetter	910	964	1,106—2,980
Vogels	1,024	803	912—2,819
J. Gill	1,038	1,014	957—3,009

THE GUMPS—BIM TO THE RESCUE

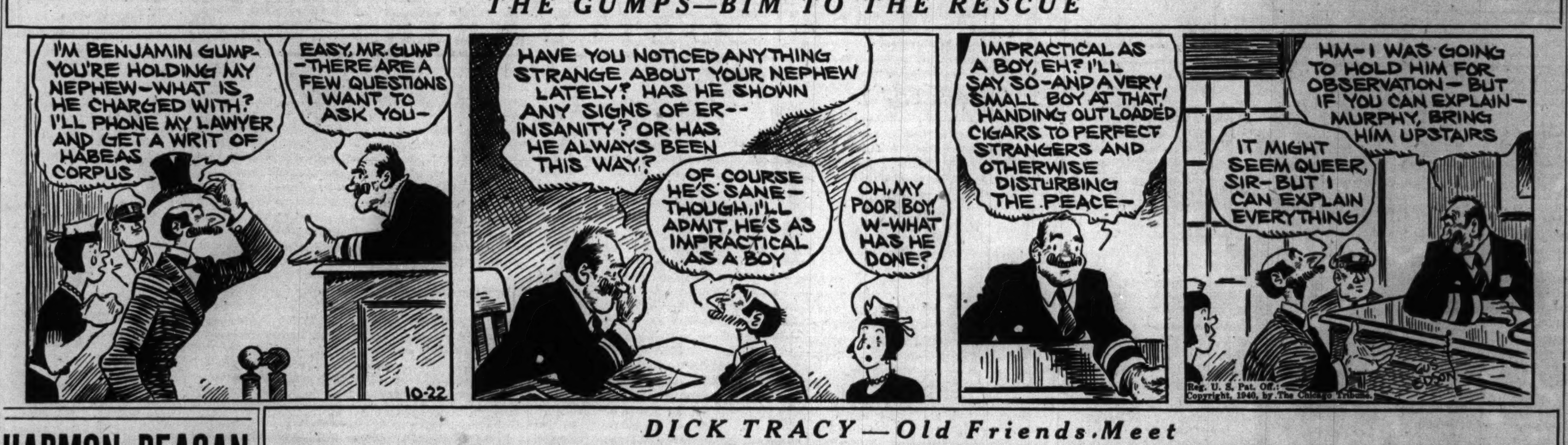

DICK TRACY—Old Friends Meet

HARMON, REAGAN TO MATCH RUNS AT ANN ARBOR

Ann Arbor, Mich., Oct. 21 [Special].—The prospect of Saturday's clash here between the nation's two greatest scoring threats, Tom Harmon of Michigan and Francis Reagan of Pennsylvania, was the center of speculation today as Coach Fritz Crisler began to prepare the squad for the "toughest game thus far."

Coach Cliff Keene returned from scouting activities at the Penn-Princeton game with praise for the triple-threat Penn star who now leads eastern scorers with 61 points in three games.

Calls Reagan Shifty.

"Reagan is not as strong a runner as is Harmon," observed Keene, "but he is shifty and has a comparable change of pace which makes him dangerous."

Altho Harmon played second fiddle to Full Back Bob Westfall in Michigan's 28 to 0 victory over Illinois Saturday, the Gary, Ind., star added 10 points to boost his scoring total to 79 points, which is tops among the nation's scorers.

First String Gets Holiday.

Coach Fritz Crisler gave the first eleven a half holiday today as he pitted the second and third stringers against the freshmen in a lengthy scrimmage. The regulars, however, reported at 5 p. m. for a light workout. The squad came thru the Illinois battle without injury and now is at 100 per cent efficiency for the first time this season.

PENN HEARS OF MICHIGAN.

Philadelphia, Pa., Oct. 21 [Special].—Penn's football team today began to prepare for Saturday's invasion of Michigan. Scout Howard Odell warned players Tommy Harmon was not the whole Michigan eleven, but that it was a well balanced, powerful unit.

The first team and those who saw considerable action in the Princeton victory last Saturday had a comparatively easy time, running thru signals in sweat clothes, but others were sent thru a bristling scrimmage.

Coach George Munger rejoiced in the fact that the squad came out of the Princeton game in excellent physical condition. Frank Reagan, who starred against Princeton, looked none the worse for his efforts.

GOPHERS GET A DAY OFF.

Minneapolis, Minn., Oct. 21 [Special].—The Minnesota football squad engaged in a well earned day of rest today. Coach Bernie Bierman gave them a vacation for beating Ohio State Saturday, 13 to 7.

Tomorrow they will go to work for Iowa, Saturday's homecoming rivals.

The Gophers emerged from the Ohio State game with only a minimum of bumps. Bill Baumgartner, reserve end, has a broken nose but will be ready Saturday. Bob Paffrath, quarter back, suffered a wrenched back, but he will be ready, too.

All of the 56,000 seats in the stadium have been sold, and additional seats to take care of a crowd of 64,000 are being set in place.

HAWKEYES HARD AT WORK.

Iowa City, Ia., Oct. 21 [Special].—Iowa went to work today in preparation for Saturday's battle with Minnesota's unbeaten Gophers. The players and their coach, Dr. Eddie Anderson, were unusually silent, still disappointed over losing Saturday to Indiana, 10 to 6.

The players weren't especially worried about Minnesota's three victories over Washington, Nebraska, and Ohio State. The Iowans worked to improve their ground attack and build an air offensive. Anderson said considerable work will be done on the Iowa passing attack, both to spread the enemy defense in order to help his ground game and to provide the squad with more than one way to pick up yardage.

The only member of the squad injured at Indiana was Bill Green, who suffered a pulled muscle in his shoulder. Team physicians said he'll be ready to play against the Gophers.

CAVALCADE, '34 DERBY WINNER, DIES OF FEVER

Lexington, Ky., Oct. 21 (AP)—Cavalcade, winner of the Kentucky Derby in 1934, died today at Harrie B. Scott's Shandon farm near here.

The 9 year old stallion, king of the 3 year olds in the year he scored his Derby triumph, was the victim of "shipping fever" contracted while en route from the Brookmeade farm of his owner, Mrs. Isabel Dodge Sloan, in Virginia.

Arch Ward to Address Illini, Notre Dame Alumni

Arch Ward, sports editor of THE CHICAGO TRIBUNE, will address the annual joint luncheon meeting of the Notre Dame club of Chicago and the Illini club in Mandel's ninth floor grill Thursday. The meeting is held each year before the Notre Dame-Illinois game, which is scheduled for Champaign Saturday. Mr. Ward will be introduced by Dick Ramey of the Illini club and a member of the Tribune sports department.

Women's Western Golf Officials for 1941

Six of the eight women elected yesterday in the C. A. A. as principal officers of the Women's Western Golf association for 1941. Left to right: Mrs. Philip Lenz, handicap chairman; Mrs. A. L. Heald, treasurer; Mrs. Charles B. Willard, president; Mrs. F. A. Bunte, vice president; Mrs. E. D. Adcock, corresponding secretary; Mrs. Arthur Purnell, recording secretary. [TRIBUNE Photo.]

Vinciquerra Knocks Out Sears in 5th

Carl Vinciquerra, Omaha heavyweight, knocked out Wally Sears of Minersville, Pa., in the fifth round of a scheduled 10 round bout in Marigold Gardens last night. The 1,690 spectators booed Sears for his poor showing. Gross receipts were $2,043.48.

Sears was down for no count in the second round. He also hit the canvas twice in the third, and was down for a nine count in the fourth. Before taking the full count in the fifth Sears took a nine and an eight count.

Frank Greene, local colored heavyweight, and Mickey Hayes of Milwaukee boxed a six round draw in the semi-final. Greene had the advantage in the earlier rounds, but Hayes landed a hard right to the jaw in the fifth that forced Greene to hold.

Bill Peterson, Indiana Harbor, Ind., heavyweight, knocked out Lou Campbell of Chicago in the second round of a scheduled four rounder.

Andy Canal, south side colored featherweight, beat Kelly Kohn of Peoria in four rounds and Speedy Schaefer beat Connie Branski, Milwaukee light heavyweight, in the four round opener.

Arthur Wirtz, vice president and treasurer of Chicago Stadium, said last night that six or eight boxing shows will be held in the west side arena during the indoor season with the coöperation of Mike Jacobs and Bill Rand. There are a score of dates available, but only major events will be sanctioned for Stadium presentation, Wirtz asserted. The fight program will consist of one fight a month, it was said.

Jacobs, New York boxing czar, is attempting to arrange a middleweight championship bout involving Champion Tony Zale and Ken Overlin or Steve Belloise for his first Stadium attraction.

Eldridge Stops Bullock in 2d Round at New York

New York, Oct. 21 (AP).—Irving Eldridge, New York lightweight, stopped Billy Bullock of Washington in 1:40 of the second round at St. Nicholas arena tonight. Bullock outboxed Eldridge in the first round, but early in the second the New Yorker caught him coming in and landed a hard left to the body and right to the jaw. Bullock took a count of nine. Another right floored him for a six count and when a third sent Bullock thru the ropes the bout was stopped.

Chicago Panthers to Meet Bulldogs Tomorrow Night

Back from a long road trip, the Chicago Panthers football club, which includes Ozzie and Don Simmons, Bobby Vandever, Fred Smith and other Negro stars, will meet the Jefferson Park Bulldogs on Spencer field tomorrow night.

In the Wake of the News

[Continued from first sport page.]

Kind o' Crowded?

From Trade Journal classified columns: "For Sale—Ten Room House with two bathrooms. Now filled with roomers. Near college."

—Mary D. H.

* *

Pumpkin Pies.

"I had a dream, dear mother,"
Wrote a boy from just "somewhere"—
"A very strange aroma
Seemed to fill the midnight air;
I couldn't quite detect it,
Till I saw your smiling eyes,
Then suddenly I guessed it—
'Twas your good old pumpkin pies!

Pumpkins came like on parade,
Largest I have ever seen,
And we were all together
For a good old Halloween.
O, if my dream could just come true
With all its nice home ties,
I'd hurry back to greet you
And your good old pumpkin pies!"

—Elizabeth Wall.

What's in a Name?

Miss Edith Ill is president of the Nurses Alumnae group in Moline, Ill.

—Pinky of 312.

* *

It Takes All Kinds.

Not so long ago the Wake enumerated the various uses of a doctor's prescription. My sister didn't think it was so funny, because she is engaged to a doctor and every time he writes a love letter she has to run down to the druggist and have him read it to her.—The Green Streak.

Well, I have found out how to beat the draft for sure. Just let them give me the number I have in our bowling pool and I'll never be called.—Johnny Pat.

Ten Years ago Today—Bill Glassgow's point after touchdown gave Portsmouth a 7 to 6 victory over the Chicago Bears. . . . The victory put Portsmouth in second place.

Hyde Park Frosh-Soph Team Wins 4th Straight

The Hyde Park High school freshmen-sophomore football team won its fourth straight game yesterday, defeating the Fenger reserves, 13 to 0.

RAMBLERS SIGN 13.

WINNIPEG, Man., Oct. 21 (AP).—Coach Herb Gardiner of the Philadelphia Ramblers, New York Rangers' farm club in the American Hockey league, announced tonight he had signed 13 players for the coming season, and expected to have all contracts completed by tomorrow.

Rule Jockey Barba's Death at Jamaica Accidental

New York, Oct. 21 [Special].—Charles P. Sullivan, district attorney of Queens county, today termed the death of Jockey Johnny Barba an accident. Barba was injured in the sixth race at Jamaica on Oct. 7 and died in a hospital. Sullivan said evidence showed that Barba's mount, Canape, stumbled after stepping on the heels of Millshow during a jam in a struggle for position.

CHICAGO TO HAVE WOMEN'S THREE BIG GOLF MEETS

BY CHARLES BARTLETT.

The Chicago area's 1941 golf program is certain of three of the best women's tournaments of the year. That was revealed yesterday at the annual election and meeting of the Women's Western Golf association in the Chicago Athletic association, when it was announced the organization's No. 1 event, the amateur, will be held at the Exmoor Country club in Highland Park, probably in August.

No dates or sites were set for the 72 hole Derby, longest medal play tourney for feminine swingers in the game, or the junior, but both will be held within the Chicagoland territory.

Mrs. Willard Reëlected.

The open event, which annually attracts such professionals as Mrs. Mildred Didrikson Zaharias, Helen Detweiller, Mrs. Opal S. Hill, Patty Berg, and Helen Hicks, will be held in another section of the country. Definite dates and sites for all are expected to be announced by the end of this year.

Mrs. Charles B. Willard of Exmoor was reëlected president of the association for the 1940-'41 season. Other officers include Mrs. F. A. Bunte of Evanston, first vice president; Mrs. Charles Dennehy of Onwentsia, second vice president; Mrs. Edmund D. Adcock of Midlothian, corresponding secretary; Mrs. Arthur Purnell of Westmoreland, recording secretary; Mrs. A. L. Heald of Olympia Fields, treasurer; Mrs. Philip G. Lenz of Beverly, handicap chairman, and Mrs. J. E. Neff of South Bend, rules chairman.

Name Representatives.

State representatives of the association for the ensuing season are Phyllis Buchanan, Colorado; Mrs. Austen S. Cargill and Mrs. Paul J. Kalman, Minnesota; Mrs. Stephen Dwan and Mrs. H. M. Pease, Washington; Mrs. John Eddy, Mrs. Charles M. Fish Jr., Mrs. William L. Graham Jr., Mrs. Wrisely B. Oleson, and Mrs. John T. Pirie Jr., all of Illinois; Mrs. Vernon Goodwin, Mrs. Mildred Greene, and Dorothy Traung, California; Mrs. S. B. Kent and Mrs. Robert F. Reid, Ohio; Mrs. C. A. Jaqua of Indiana; Mrs. W. L. McGivern, Michigan; Marian McDougall, Oregon; Marion Miley, Kentucky; Mrs. Lee S. Packman, Utah; Mrs. R. C. Porter and Mrs. Raymond Seivers, Missouri; Mrs. E. C. Quigley, Kansas; Mrs. H. L. Rietveld, Nebraska; Mrs. David Roberts Jr., Alabama; Mrs. Charles Schreiner, Texas, and Mrs. George Weinhagen Jr., Wisconsin.

"IT'S THE CIGAR FOR ALL OCCASIONS"

Dick Metz, Outstanding Golf Professional in the Middle West

agrees DICK METZ Well Known Golfer

As a gift for a friend or a treat for yourself, no smoking luxury compares with the sweet, rich flavor of Havana tobaccos. And every Harvester is a master-blend of fine tobaccos including the heart of the crop of prime mellow Havana tobacco. It's America's greatest five-cent cigar value.

BIRTHDAY

Birthday coming up in your family? Then give him a box of Harvesters. Every time he lights up, he'll remember you with kindly emotion.

HARVESTER CIGAR 5¢

Heart of Havana Tobacco

Consolidated Cigar Corporation, New York

MICHIGAN STATE GOES TO WORK FOR SANTA CLARA

Lansing, Mich., Oct. 21 [Special].—Coach Charles Bachman today started preparations for Michigan State's game Saturday with Santa Clara. Both the Michigan State team and the coaching staff regard the contest as the most difficult remaining on the schedule.

The squad came thru the Temple battle without serious injury altho several members are suffering from minor injuries and bruises. As a result of their poor showing in the first half against the Owls the players are looking forward to Saturday's game as an opportunity to redeem themselves.

Jack Amon, regular full back, and Paul Griffeth, a regular guard, both are on the injured list. Their absence was felt in the Temple game. Hopes are held Amon will be in shape to face Santa Clara, but only time will determine when Griffeth's knee injury will allow his taking part in workouts.

SAVE BY SHIPPING IN POOL CARS

Fast regular pool car service via rail is available to New York, Philadelphia, Boston, Washington and Baltimore.

On many commodities savings under rail L.C.L. rates are 3c to 40c per hundred pounds.

Free pickup and storedoor delivery.

CLIPPER CARLOADING COMPANY
323 W. Polk St. Chicago, Ill.
Phone WABash 5515

10 YEARS OLD

There's no better Scotch than Spey-Royal—the only nationally advertised 10-year-old Scotch in America. Consistent, premium quality at no premium in price!

FAIR TRADE PRICE $3.19

Imported by Philip Blum & Company, Inc. Gold Seal Liquors, Inc., Chicago

CROSSWORD PUZZLE

HORIZONTAL

1. Device for producing light
5. Fashionable gathering
10. Trodden way
14. Musical instrument
15. Elicit
16. Land measure
17. As well
18. Musical characters
19. Expired
20. Tyrant
22. Consumes
24. Equipment
25. Spree
27. Distinguished
29. Salutation
33. Coarse
34. Lick up
35. Listens
37. Engender
41. Anxious
43. Profit speculatively
45. Lower part of wall
46. Lure
48. Genuflect
50. Provided with illumination
51. Extension
53. Trim
55. Frying pan
59. Insect in intermediate form
60. Roadside tavern
61. Title
63. Moral
67. Close
69. Lariat
71. Rocky den
72. Biological factor
73. Dance
74. Epochs
75. Vehicle
76. Brand of figs
77. Period before Easter

VERTICAL

1. Burden
2. Clever
3. Plant growth
4. Folk
5. Watchmen
6. Fuss
7. Musical instrument
8. Sea
9. Wise, old man
10. Stuff
11. Bitter
12. Follow closely
13. Row of shrubs
21. Solemn promise
23. Pierce
26. Gift
28. Impressed
29. Happy
30. Speak wildly
31. On colossal scale
32. Elegant
36. Rest
38. Festive
39. Manage a publication
40. Bear
42. Puppet
44. Embezzle
47. Scream
49. Run with long steps
52. Masculine name
54. Rogue
55. Warbles
56. Stoop
57. Trivial in meaning
58. Attempt
62. Boy's nickname
64. Wise
65. Kiln
66. Snug abode
68. Scarlet
70. Male of certain animals

PUZZLE OF MONDAY, OCT. 21, SOLVED

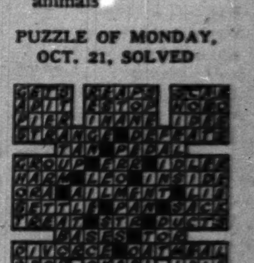

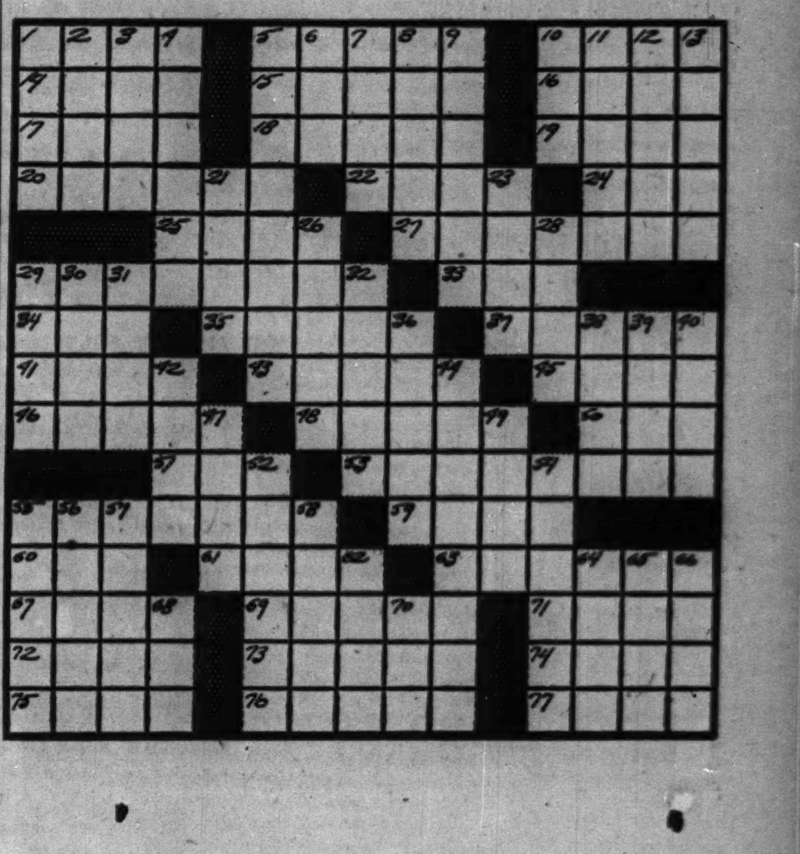

FIRST FILM STAR HERE FOR W-G-N MOVIE PREMIERE

Miss Goddard Featured in 'North West Passage.'

(Picture on back page.)

Paulette Goddard, motion picture star, arrived yesterday on the Twentieth Century from New York, the first of a host of film celebrities who are coming here for the American premières of Cecil B. DeMille's $2,000,000 Paramount production, "North West Mounted Police" on Thursday.

Miss Goddard, Gary Cooper, Madeleine Carroll, Mr. De Mille, and others will appear in the radio première of the picture at 7:30 p. m. Thursday on the program In Chicago Tonight over W-G-N and the Mutual network. William A. Bacher will direct the radio adaptation.

The other stars will arrive from the west coast tomorrow noon. Tomorrow night they will be guests at a banquet for State street seniors which the State Street council is giving in the Palmer House. The council is sponsoring the première of the picture in two Chicago theaters Thursday night, after the broadcast, in coöperation with Balaban and Katz and Paramount pictures.

Wears Mountie Red Jacket.

Miss Goddard was wearing a "Mountie Red" jacket yesterday with a green beret and dress and a saddle bag purse. The star posed for a picture with Henry C. Lytton, 94 years old, oldest living member of the State Street council.

Later she attended a tea of the box committee of the Chicago opera in the home of Col. Robert R. McCormick at 1519 Astor street. Miss Goddard was a guest at dinner of the Alpha Delta Phi fraternity at the University of Chicago and was awarded the honorary degree of "Doctor of Glamor, Magna cum Laude."

Elaborate preparations have been made for the initial presentation of the film. There will be simultaneous showings in the Chicago and the State-Lake theaters and the actors will appear in both. A "bridge of stars" will be built between the two theaters and all the film notables will greet the public from this vantage point.

Seek to Get De Mille Back.

David Mayer Jr., president of the council, said State street will be gaily decorated for the premiere and individual merchants will have window displays carrying out the "North West West Mounted" theme. The stars will parade thru the loop before mounting the "bridge of stars."

Speaking of tomorrow night's banquet, Mayer added:

"Each year the council delights to honor some distinguished senior. Mr. DeMille, who used to be a Chicagoan, is a Hollywood senior and one of its most distinguished. We were glad to have the opportunity of sponsoring the première.

"Further, we'd like to have him produce pictures here. Mayor Kelly and the State Street council have offered him a 21 acre tract for his studios if he consents. Perhaps we'll get the answer tomorrow."

SALESMAN DIES WHEN HIS AUTO STRIKES TREE

John P. Clapham, 27, of Warsaw, Ind., a salesman, was killed when his automobile struck a tree on a parkway on Skokie road south of Old Elm road in Lake Forest.

John Stone, 75, of 517 Madison street, died in county hospital from injuries sustained Sunday in an automobile collision at Honore and Van Buren streets. Stone was riding in a car driven by Len Cobb, 30, of 324 South Campbell avenue, which collided with another machine driven by James Canada, 29, of 2058 North Clark street. Canada and his sister, Miss Doris Canada, 17, of 1915 Lincoln avenue, were injured. Both drivers were arrested on charges of reckless driving.

An unidentified man, about 60 years old, died in Henrotin hospital from injuries sustained shortly after midnight when he was struck by an automobile in Field drive near Randolph street. Harold Schneider, 30, of 5565 Quincy street, driver of the car, was held for the inquest.

Up to 4 p. m. yesterday 707 persons had been killed by automobiles in Cook county since Jan. 1. Of these 516 were killed in Chicago, where 19,007 were injured in the same period.

Mrs. Ida Hippach Leaves $85,000 Estate to Daughter

The will of Mrs. Ida S. Hippach, leaving an estate estimated at $85,000 to a daughter, Mrs. Jean Unander-Scharin of Lake Forest, was filed for probate yesterday. Mrs. Hippach died a month ago at the age of 74 in her home at 2808 Sheridan road, Evanston. She was the widow of Louis Hippach, glass manufacturer.

[ADVERTISMENT]

LISTEN TONIGHT
WARREN WRIGHT
Republican Candidate for STATE TREASURER
WILL SPEAK ON ISSUES OF THE CAMPAIGN
WENR—8:45

JAMES JENKINS
National Chairman of the State of Illinois Labor Division
WILL DELIVER A LABOR SPEECH
WCFL—7:30

TODAY'S RADIO BROADCASTS

ON SHORT WAVE.
[Central Standard Time.]

BERLIN—7:15 p. m.—News in English. DJD, 11.77 meg., 25.4 m.; DJZ, 11.80 meg., 25.4 m.
LONDON—7:45 p. m.—Headline News. GSC 9.58 meg., 31.3 m.; GSD, 11.75 meg., 25.5 m.
ROME—9:00 p. m.—News in English. 2RO3, 9.63 meg., 31.3 m.; 2RO4, 11.81 meg., 25.4 m.; 2RO6, 15.30 meg., 19.6 m.
BERLIN—9:30 p. m.—News in English. DJD, 11.77 meg., 25.4 m.; DJZ, 11.80 meg., 25.4 m.
LONDON—10:15 p. m.—"Britain Speaks." GSC, 9.58 meg., 31.3 m.; GSD, 11.75 meg., 25.5 m.; GSL, 6.11 meg., 49.1 m.

CHICAGO FREQUENCIES.

W-G-N—720	WCBD—1080
WIND—560	WJJD—1130
WMAQ—670	WJOB—1200
WBBM—770	WSBC—1210
WLS—870	WEDC—1210
WENR—870	WMRO—1250
WAAF—920	WGES—1360
WCFL—970	WHFC—1420

[*Indicates MBS program.]

MORNING

5:30 A. M.
W-G-N—Breakfast Time Frolics.
6:30 A. M.
W-G-N—Good Morning Prog.
7:00 A. M.
WMAQ—Suburban hour.
WAAF—Breakfast Express.
WBBM—News of Europe.
WJJD—Louis P. Lehman.
WCFL—Cheerful Earful.
WMBI—Morning worship.
7:10 A. M.
W-G-N—Everyday Words.
7:15 A. M.
W-G-N—Good Morning Prog.
WBBM—Morning Reporter.
WLS—Political Talk.
7:25 A. M.
W-G-N—Nothing but Truth.
7:30 A. M.
W-G-N—Good Morning Prog.
WBBM—Musical Clock.
WLS—Mac and Bob.
WJJD—America Back to God.
7:35 A. M.
W-G-N—Featurettes.
7:40 A. M.
W-G-N—Good Morning Prog.
7:45 A. M.
W-G-N—Listen to the Band.
WLS—Jolly Joe.
WJJD—Weather bureau.
7:55 A. M.
WBBM—Passing Parade.
8:00 A. M.
W-G-N—Morning News.
WMAQ—Your Neighbors.
WJJD—Bosworth Broadcast.
WLS—Williams Brothers.
WBBM—Song Souvenirs.
WCFL—Breakfast club.
8:15 A. M.
W-G-N—Gospel Singer.
8:30 A. M.
W-G-N—Victor H. Lindlahr.
WBBM—Brighter World.
WMAQ—Coffee Time.
WLS—Church Hymns.
WIND—Organ Interlude.
8:45 A. M.
WLS—Alice Blair.
WMAQ—Norman Ross.
WJJD—Sunshine Jubilee.
WBBM—Friendly Grocer.
9:00 A. M.
W-G-N—Wishing Well.
WLS—Meet Miss Julia.
WIND—Start Right.
WBBM—By Kathleen Norris.
WCFL—Father John J. Dussman.
WMAQ—Houseboat Hannah.
9:10 A. M.
WAAF—Canary Serenade.
9:15 A. M.
W-G-N—News.
WIND—Lake County Medical.
WBBM—Myrt and Marge.
WLS—Vic and Sade.
WMAQ—By Kathleen Norris.
WCFL—Jane Pickens.
9:20 A. M.
W-G-N—The Deacon.
9:30 A. M.
*W-G-N—Keep Fit to Music.
WBBM—Stepmother.
WMAQ—Ellen Randolph.
WLS—Mary Marlin.
WIND—Priscilla and Piano.
WJJD—Mrs. Clifton Utley.
WHIP—Budapest hour.
9:45 A. M.
W-G-N—June Baker.
WBBM—Piano Parade.
WLS—Pepper Young.
WIND—Bob and Bonnie.
WMAQ—Guiding Light.
WCFL—Viennese Ensemble.
10:00 A. M.
WLS—Happy Jack Turner.
WMAQ—Man I Married.
WIND—Municipal Court.
WCFL—For Women Only.
WBBM—Mary Lee Taylor.
WHIP—Lithuanian hour.
10:15 A. M.
W-G-N—Don Pedro.
WBBM—Martha Webster.
WMAQ—Against the Storm.
WJJD—Musical Portraits.
WLS—Friendly Neighbors.
WCFL—Le Mar Trio.
WAAF—Pennies From Heaven.
10:30 A. M.
*W-G-N—Bachelor's Children.
WCFL—Wife Saver.
WMAQ—Road of Life.
WBBM—Big Sister.
WJJD—Dick Baker.
WLS—Jane Alden.
WAAF—Mythical Ballroom.
10:45 A. M.
W-G-N—Linda's Love.
WMAQ—David Harum.
WBBM—Aunt Jenny.
WLS—Stock Market.
WJJD—Missing Persons.
WCFL—Donald Novis.
11:00 A. M.
W-G-N—Editor's Daughter.
WBBM—Kate Smith.
WMAQ—Kitty Keene.
WLS—Martha Crane.
WCFL—Gen. Speaks.
WJJD—Happy Harmonies.
11:15 A. M.
W-G-N—Quin Ryan.
WMAQ—The O'Neills.
WBBM—When a Girl Marries.
WJJD—Court Reporter.
WHFC—Bing Crosby.
WCFL—Phil Libby.
11:30 A. M.
W-G-N—Painted Dreams.
WMAQ—Farm and Home.
WAAF—Moonlight Orchids.
WBBM—Helen Trent.
WJJD—Safety Court.
WLS—Frank and Julia.
WIND—Alexander and Baker.
11:45 A. M.
W-G-N—Harold Turner.
WBBM—Our Gal Sunday.
WCFL—Sports News.

AFTERNOON

NOON.
*W-G-N—I'll Never Forget.
WAAF—Symphonic hour.
WLS—Dinnerbell program.
WBBM—Beautiful Life.
WHIP—Gospel Singer.
12:15 P. M.
W-G-N—What Do You Say?
WMAQ—Tony Wons.
WBBM—Woman in White.
WJJD—Taylor's orchestra.
WHFC—Kay Kyser.
WIND—Bob Atcher.
WCFL—Voice of Romance.
12:30 P. M.
W-G-N—Markets.
WHIP—Polish hour.
WIND—Christian Science.
WBBM—Right to Happiness.
WJJD—Noonday Service.
WMAQ—Tunes and Tips.
12:35 P. M.
W-G-N—Len Salvo.
12:45 P. M.
W-G-N—R. Ginsburgh's orch.
WBBM—Road of Life.
WLS—Sam Guard.
12:50 P. M.
WMAQ—Doggy Dan.
1:00 P. M.
W-G-N—Don Norman's Date.
WCFL—Man on the Street.
WLS—School Time.
WMAQ—Church Hymns.
WIND—Italian hour.
WBBM—Young Dr. Malone.
1:15 P. M.
W-G-N—Johnny Duffy.
WCFL—Legion Band.
WBBM—Joyce Jordan.
WMAQ—Arnold Grimm.
WJJD—Two of a Kind.
1:30 P. M.
W-G-N—Make Believe Ballroom.
WLS—Homemakers' prog.
WMAQ—Valiant Lady.
WCFL—Guess Who.
WAAF—Sing and Swing.
WBBM—Fletcher Wiley.
WIND—Board of Education.
WJJD—Laugh Music Hall.
1:45 P. M.
WMAQ—Light of the World.
WBBM—My Son and I.
WIND—Race Results.
WAAF—Stock Market.
2:00 P. M.
WMAQ—Mary Marlin.
WLS—Orphans of Divorce.
WBBM—Mary McBride.
2:15 P. M.
WBBM—Meet the Missus.
WMAQ—Ma Perkins.
WLS—Amanda.
WCFL—Meet the Folks.
2:30 P. M.
*W-G-N—Jean Abbey.
WCFL—Meet the Folks.
WMAQ—Pepper Young.
WBBM—Air School.
WLS—John's Other Wife.
WJJD—Board of Education.
2:45 P. M.
W-G-N—U. P. News.
WMAQ—Vic and Sade.
WLS—Just Plain Bill.
WAAF—South American Way.
WJJD—Ben Kanter.
3:00 P. M.
W-G-N—Radio's Voice; Guy Savage.
WJJD—Tuesday Serenade.
WIND—Sports Results.
WMAQ—Backstage Wife.
WENR—Mother o' Mine.
WBBM—Portia Faces Life.
WAAF—Mythical Ballroom.
WHIP—Wendell Willkie Reception at Hammond.
WCFL—Danceland.
3:15 P. M.
W-G-N—Harold Turner.
WMAQ—Stella Dallas.
WENR—Betty and Bob.
WBBM—We, the Abbotts.
3:30 P. M.
W-G-N—Radio Gossip Club.
WBBM—Hilltop House.
WMAQ—Lorenzo Jones.
WENR—Club Matinée.
3:45 P. M.
W-G-N—Len Salvo.
WBBM—Kate Hopkins.
WMAQ—Widder Brown.
4:00 P. M.
W-G-N—Great Artists.
WIND—Sports Results.
WMAQ—Girl Alone.
WENR—Your's Truly.
WBBM—Goldbergs.
4:15 P. M.
*W-G-N—George Wald's orch.
WAAF—Song Webs.
WMAQ—Lone Journey.
WJJD—Bob Atcher.
WBBM—The O'Neills.
WHIP—"Carmen."
4:30 P. M.
W-G-N—Melody Time.
WMAQ—Guiding Light.
WENR—Paul Martin's orch.
WAAF—Salon concert.
WBBM—Asso. Willkie Clubs.
4:15 P. M.
W-G-N—Mark Love.
WMAQ—Beautiful Life.
WJJD—Suppertime Frolic.
WENR—Paradise Thunder.
WBBM—Scattergood Baines.
5:00 P. M.
W-G-N—Hits of Today.
WMAQ—Dark Victory.
WBBM—Man on the Street.
WENR—Dinning Sisters.
WHFC—Benny Goodman.
5:05 P. M.
*W-G-N—Paul Pendarvis.
5:15 P. M.
WENR—Whizzer prog.
WCFL—Lorreetta.
WBBM—Piano Parade.
5:30 P. M.
W-G-N—U. P. News.
WMAQ—Jack Armstrong.
WCFL—Guess Who.
WENR—Bud Barton.
WIND—Eddie Chase.
5:35 P. M.
W-G-N—Flexies Pixies.
5:40 P. M.
W-G-N—Passing Parade.
5:45 P. M.
W-G-N—Capt. Midnight.
WBBM—World Today.
WCFL—Jack Kelly's orch.
WMAQ—Li'l Abner.

EVENING

6:00 P. M.
W-G-N—Dr. Preston Bradley.
WENR—Easy Aces.
WMAQ—Sweet and Swing.
WBBM—Amos 'n' Andy.
WCFL—Race results.
WIND—German hour.
6:15 P. M.
W-G-N—Bob Elson.
WENR—Mr. Keen.
WCFL—Dad's Family.
WBBM—Lanny Ross.
6:30 P. M.
*W-G-N—Capt. Herne.
WBBM—Actor's Guild.
WCFL—Hal Totten.
WMAQ—Musical Entrée.
6:35 P. M.
WMAQ—Sports Roundup.
6:45 P. M.
*W-G-N—Inside of Sports.
WCFL—Music Time.
WMAQ—H. V. Kaltenborn.
WLS—The Westerners.
7:00 P. M.
*W-G-N—Wythe Williams.
WBBM—Missing Heirs.
WMAQ—Johnny Presents.
WIND—G. O. P. talk.
WLS—Ben Bernie.
7:15 P. M.
W-G-N—Ray Noble's orch.
WCFL—Modern Melodies.
WIND—Community Chest.
7:30 P. M.
*W-G-N—"Menace of a Third Term."
WLS—Information, Please.
WMAQ—Treasure Chest.
WBBM—First Nighter.
WCFL—Republican Com.
8:00 P. M.
WBBM—We, the People.
WMAQ—Battle of Sexes.
WENR—Question Bee.
WIND—Scattergood Baines.
WAAF—Summer Serenade.
8:15 P. M.
WCFL—Government reports.
8:30 P. M.
*W-G-N—Wendell Willkie.
WBBM—Prof. Quiz.
WMAQ—Fibber McGee.
WIND—Evening dance.
WCFL—Dept. of Labor.
8:45 P. M.
WENR—Warren Wright.
9:00 P. M.
W-G-N—Billy Repaid, news.
WMAQ—Bob Hope.
WBBM—Glenn Miller's orch.
WENR—Sacasas band.
9:15 P. M.
W-G-N—Clifton Utley.
WENR—Community Fund.
WBBM—Concert orch.
9:30 P. M.
W-G-N—The Northerners.
WJOB—Republican hour.
WMAQ—Wendell Willkie.
WENR—Sen. Scott Lucas.
10:00 P. M.
*W-G-N—Johnny Duffy.
WMAQ—Pleasure Time.
WENR—Ten o'Clock Final.
10:15 P. M.
W-G-N—At the Blackhawk.
WBBM—Breaks of the Game.
10:30 P. M.
*W-G-N—Lawrence Welk.
WIND—T. Powell's orch.
WMAQ—Emil Coleman.
WEDC—Hollywood Gossip.
WCFL—Music Lovers' prog.
10:45 P. M.
*W-G-N—Dick Jurgens' orch.
WBBM—Sammy Kaye.
11:00 P. M.
W-G-N—Late News.
WBBM—Music Masterworks.
WMAQ—Harry James' orch.
11:15 P. M.
*W-G-N—Lang Thompson.
11:30 P. M.
*W-G-N—Art Kassel's orch.
MIDNIGHT
W-G-N—Griff Williams.
WIND—Nite Watch.
WEDC—Midnight Flyers.
12:30 A. M.
*W-G-N—Marvin Dale's orch.
1:00 A. M.
*W-G-N—Ray Noble's orch.

Today's Features

ON W-G-N.
[Central Standard Time.]

Wendell L. Willkie, Republican nominee for President, will speak at the Chicago Stadium tonight. His speech will be broadcast from 8:30 to 9 p. m. He will also be heard at 9:30 p. m. over WMAQ answering questions.

Clifton M. Utley will present his 15 minute news commentary at 9:15 p. m.

The Northerners concert will be broadcast from the audience studio at 9:30 p. m. Irene Verner, soprano, and George Grammer Smith will sing with the male octet and string orchestra. Michael Wilkomirski will play "Intermezzo," by Provost.

Dr. Preston Bradley's news comments will be offered from 6 to 6:15 p. m. Wythe Williams, Mutual news analyst, will interpret the European situation from 7 to 7:15 p. m.

The National Committee to Uphold Constitutional Government will sponsor a program, "Menace of a Third Term for Any Man," from 7:30 to 8:30 p. m. Speakers will be Senator Edward Burke, the Rev. Norman Vincent Peale, and Samuel B. Pettengill.

ON OTHER STATIONS.

3 p. m.—WHIP—Wendell Willkie at Hammond Civic Center.
7 p. m.—WLS—Ben Bernie with Carol Bruce.
7—WBBM—Court of Missing Heirs.
7:30 — WMAQ — Horace Heidt's Treasure Chest.
7:30—WLS—Information Please, with Deems Taylor.
7:30—WBBM—First Nighter, with Barbara Luddy and Les Tremayne.
8—WBBM—We the People.
8:30—WMAQ—Fibber McGee show.
8:30—WBBM—Prof. Quiz.
9—WMAQ—Bob Hope with Shirley Ross.

FIREBOAT HELPS FIGHT BLAZE AS THRONGS WATCH

Rush hour crowds on the Madison and Monroe street bridges saw a spectacular demonstration of fire fighting last evening after flames had broken out in the wreckage of a four story warehouse building that is being razed on the east bank of the river between the bridges.

The fireboat Fred A. Busse poured water on the blaze from the river while firemen pumped streams on it from the bank. Anthony J. Mullaney, first deputy fire marshal, coördinated the work of the land and water forces by radio. He gave commands thru the transmitter of a police squad car, and the police radio station rebroadcast them to the boat and to other police cars placed about the building for the convenience of the firemen. Mullaney said the loss was small.

2 CITY MILKMEN RECEIVE SPECIAL SERVICE MEDALS

Two Chicago milkmen received Pasteur medals in Atlantic City, N. J., yesterday for distinguished service in the line of duty. The awards were given by the Milk Industry Foundation at a convention of the International Association of Milk Dealers.

The two are Otto C. Herforth and John A. Kopecky, drivers for the Bowman Dairy company. Herforth found one of his women customers in a panic because her baby had convulsions. He directed her while she prepared a mustard bath for the baby and it soon was out of danger.

Kopecky's award was for stopping a runaway team of saddle horses harnessed to a sleigh pole.

Dairy Owner Sues Unions Over Membership Drive

Eleven officials of the Milk Wagon Drivers' union, Dairy Employés' union, local No. 754, and local No. 301 of the teamsters' union were sued for $100,000 yesterday in Circuit court by Ray Brandt, owner of the Brandt Dairy of Barrington. Thru Attorney William H. Sloan, Brandt charged the union officials with conspiracy to ruin his business in an attempt to force him to unionize his employès last December. Brandt has a temporary injunction restraining the union leaders from carrying on their compaign.

LOOP DEATH PLUNGE HELD SUICIDE.

A coroner's jury held yesterday that S. H. Phillips, a New York salesman, plunged to his death Sunday night from an 11th floor window of the Morrison hotel while despondent over financial troubles.

PLANE CRASHES AT RIVER GROVE; HUNT FOR PILOT

A small yellow plane crashed early today on the Milwaukee road tracks between Elm street and River road, about two blocks west of River Grove. Altho River Grove police and Morton Grove highway police searched the area the pilot could not be found.

It was considered possible that he might have had engine trouble and bailed out.

The crash of the plane was heard by residents in the neighborhood. The plane was seen on the eastbound tracks by the crew of a westbound Milwaukee road freight. Conductor Ernest Sanders of the train said it had landed directly on the tracks.

He sent Ed Tonning, brakeman, to flag eastbound trains and aid in the search for the pilot. The crash was at 1:30 o'clock.

Held for Manslaughter After Four Crash Deaths

A coroner's jury yesterday recommended that Felix Pach, 25 years old, 423 East 26th street, Chicago Heights, be held on a charge of manslaughter as the result of a traffic accident in which four men died. Pach failed to stop for a traffic signal on Cottage Grove avenue in Bloom township Sept. 30 and collided with a truck. Three of the victims were riding with him. The fourth was in the truck that Pach's car struck.

Allman Names Captain for Cragin Station Vacancy

Police Commissioner Allman yesterday promoted Lieut. Patrick Crotty of the Central station to captain and assigned him temporarily to the Cragin station. Crotty will relieve Capt. Albert Miles, who is on sick leave.

[ADVERTISMENT]

Tonite • WCFL • 9:45
in the Interest of Truth in Public Affairs . . . Fearless, Dynamic
BARRATT O'HARA
(Lieutenant-Governor of Illinois under Gov. Edw. F. Dunne)
Begins a Series of Dynamite-packed Exposes That Will Reveal
DWIGHT GREEN UNMASKED!
Do we want a "carpet-bagger" for Governor? What's the plain truth about Green's record? What secret groups want Green elected?
Who is supplying the money for Green? Why are the utilities behind Green? What underworld figures are backing Green?
O'HARA WILL GIVE YOU THE ANSWERS
Sponsored by Illinois Labor League for Political Education

[ADVERTISMENT]

LISTEN TONIGHT
WE, THE VOTERS
PEOPLE WHO KNEW WILLKIE
WIND-7 P. M.

[ADVERTISMENT]

LISTEN TO WILLKIE!
Hear His Personal Radio Message for You
TONIGHT!
WGN 8:30 P.M.
WMAQ 9:30 P.M.
Citizens' Information Committee, Chicago

OBITUARIES

Mrs. Nora Swan.

Mrs. Nora Swan, 80 years old, who came to Chicago from Limerick, Ireland, when she was six months old, died Sunday in St. Anthony's hospital, Rockford, after two months' illness. She was the widow of Louis Swan, who owned Swan's restaurant at 22d street and Michigan avenue from about 1900 to 1910. Mrs. Swan's home was at 4659 Drexel boulevard, and she spent her summers in Grand Beach, Mich. Surviving are a son, Albert, and two daughters, Mrs. Tracy Blake of Rockford and Mrs. Emmett Graham of La Grange. Services will be held in Chicago Thursday morning.

Mrs. Nora Crowe.

Mrs. Nora Crowe, 7642 Morgan street, widow of Edward Crowe, who was employed by the city for more than 50 years, died yesterday in the Little Company of Mary hospital. Surviving are two sons, Timothy and Edward, and three daughters, Agnes, Mrs. Helen Fissinger, and Mrs. Annamae Bridgman. The funeral will be held at 10:30 a. m. tomorrow from the home of her son, Timothy, 9525 Bell avenue, to St. Leo's church.

Felix Keeley.

Services for Felix Keeley, 76 years old, a resident of Wilmington, Ill., for more than 50 years, during which he was an insurance agent, real estate dealer, and alderman, will be held at 9:30 a. m. tomorrow in St. Rose church, Wilmington. Mr. Keeley died Sunday in his home. He leaves his widow, Anna, and two sons, Harry P. and George F. Keeley.

Miss Bessie Duke Kenney.

Miss Bessie Duke Kenney of Evanston, a north side real estate dealer, died yesterday in Alice Home hospital, Lake Forest, after an illness of three months. Two sisters and two brothers survive. Services will be held in the chapel at 1460 Sherman avenue, Evanston, at 8 a. m. today. The body will be taken to Paris, Ky., for burial.

Miss Adda M. Strain.

Services for Miss Adda M. Strain, a retired Chicago school teacher, will be held tomorrow in Clinton, where she died Sunday. Miss Strain taught here for 27 years. Most of that time she was on the faculty of the Gary public school at Ridgeway avenue and 30th street. A sister and two brothers survive.

Judge Lorin C. Collins.

Funeral services for Judge Lorin Cone Collins, a former Chicago lawyer and speaker of the Illinois house of representatives, were held at 2:30 p. m. yesterday in Rosehill cemetery chapel. Burial was in the Rosehill cemetery. Judge Collins died Friday night at the age of 92.

Mrs. Sophie Gustafson.

Mrs. Sophie Gustafson, 87 years old, 2168 Leland avenue, died yesterday in Swedish Covenant hospital from complications following an injury she suffered in a fall last month. She was the widow of the Rev. Samuel Gustafson.

Dr. David Wight Prall.

Berkeley, Cal., Oct. 21 (AP).—Dr. David Wight Prall, professor of philosophy at Harvard, died today at the home of his sister, Miss Margaret Prall, a professor of music at Mills college.

Bela Blau.

New York, Oct. 21 [Special].—Bela Blau, 44 years old, theatrical producer, died today of a heart attack in a physician's office. He was best known as co-producer with Marc Connelly on the comedy success "Having Wonderful Time," by Arthur Kober, which ran for more than 300 nights in 1937. Born in Hungary, Bela Blau spent his early childhood in London and was brought to New York at the age of 10. He became a certified public accountant before turning to the theater.

Miss Adina Frizen.

Miss Adina Frizen died yesterday in her home at 4827 North Tripp avenue. She was 47 years old and had been bedfast 26 years due to paralysis. Miss Frizen was known to more than 100 church societies, whose members had been visiting her for years. She exchanged letters with other shut-ins in all parts of the world. Surviving are two brothers and a sister. Services will be held at 2 p. m. Thursday in the Summerdale Free Mission church, 5255 North Ashland avenue.

ROBT. RINGLING AND EVANSTON WOMAN TO WED

Robert Ringling, senior vice president of the Ringling Brothers-Barnum & Bailey circus, obtained a license yesterday to marry Miss Irene Bauernfeind of 901 Maple avenue, Evanston. Plans for the wedding could not be learned last night.

Mr. Ringling is an operatic singer and banker as well as a circus executive. He maintains a home at 1200 Forest avenue, Evanston, and has banking interests at Sarasota, Fla. He gave his age as 43 and Miss Bauernfeind's as 29.

HIGH SCHOOL STUDENTS!
WIN $500.00 IN CASH PRIZES!
LISTEN TO BILLY REPAID
TUES. • WED. • THURS.
WGN 9:00 P.M.

[ADVERTISMENT]

Listen tonight
☆

SCOTT W. LUCAS
U. S. Senator from Illinois
speaks on
"Agriculture and Our Foreign Policy"
WENR (870 on your dial) 9:30

UNDERTAKERS.

Lain & Son
Funeral Service Information
SOUTH SIDE CHAPEL,
63D AND HARVARD-AVENUE.

TUESDAY.
BIGHAM—Hannah E. 10 a. m. at chapel.
SMALE—Margaret 9:30 a. m. in church.
WEDNESDAY.
DEVINE—James 9:30 a. m. in church.
DE YOUNG—William 2 p. m. at chapel.
NELSON—Nellie V. 3 p. m. at chapel.

NORTH SIDE CHAPEL,
5501 N. ASHLAND-AVENUE.
TUESDAY.
FREEMAN—Bertha M. 8:30 p. m. at chapel.
WEDNESDAY.
BURGESS—William. 1 p. m. at chapel.
DERBACHER—Edward C. 11 a. m. at chapel.
EGGERS—Catherine. 9 a. m. in church.
McKENZIE—Katherine 2 p. m. at chapel.
PERSSON—Eliza 3 p. m. at chapel.
THURSDAY.
EKSTROM—Selma. 2:30 p. m. in church.
FRIZEN—Adina. 2 p. m. in church.
SERVICES TO BE ARRANGED.
LOVEWELL—Alva J.

EDWARD J. DONNELLAN
"Chapel of the Chimes."
• PRICES WITHIN YOUR BUDGET • CREDIT CHEERFULLY EXTENDED.
JEFFERY-BLVD. AT 77TH-STREET.
SOUTH SHORE 8822.

MONUMENTS AND MAUSOLEUMS.
CEMETERY MARKERS, MONUMENTS AT savings. Sears-Roebuck State-st. Basement

DEATH NOTICES

In Memoriam.

BENEDETTO — Anthony Joseph Benedetto, 1939.
In memory, a daily thought,
In our hearts a silent sorrow.
LOVING FAMILY.

KLEBECK—Stanley J. Klebeck. In memory of my beloved husband, who passed away two years ago today.
When evening shades are falling
And I sit in your chair alone;
In my heart there is a longing
For you to come home.
In the graveyard softly sleeping
Where the flowers gently wave,
Lies the one I loved so dearly
In his lowly, silent grave.
For me he always did his best,
God bless him peace, and eternal rest.
LOVING WIFE CAROLINE.

LAZARE—John Lazare. In loving memory of our dear husband and father, who passed away one year ago today.
LOVING WIFE AND CHILDREN.

LEVINSON—Jennie Levinson, Oct. 22, 1939. Gone away, but never to be forgotten.
Heartbroken husband and children.

LINKE—Fred G. Linke. In loving memory of our dear son and brother, who passed away Oct. 22, 1932.
FATHER AND SISTERS.

WOLKOV—Abraham Wolkov, Oct. 22, 1923. In fond memory of my father.
MEYER WOLKOV AND FAMILY.

Fraternal Notices.

RAMAH AUXILIARY OF THE B'NAI B'RITH—Members please attend funeral of our beloved past president, Ellen Pauker, Tuesday, Oct. 22, at 10 a. m., at funeral home, 704 S. Crawford.
MRS. HIMAN WEINDRUCH, President.

ALTOSINO—Gennaro Altosino, late of 5527 W. Crystal street, husband of the late Helena, father of Anthony and the late Mrs. Frances Padula, Joseph, and August Altosino. Funeral Thursday, 9 a. m., from chapel, 624 N. Western avenue, to St. Angela's church. Interment Mount Carmel. Armitage 7800.

ARGO—Sarah Jane Argo, suddenly, Oct. 20, 1940, at Shabbona, Ill., beloved sister of Mrs. Byrd Keene, John Argo, and Mrs. Mary Rymes. Services at chapel, 2701 N. Clark street, Tuesday at 8 p. m. Interment private.

BARR—Francis X. Barr of 7609 Eastlake terrace, husband of Dorothea, father of Michael and Barbara, son of Katherine and the late Francis X. Barr. Funeral Wednesday, Oct. 23, at 8:30 a. m., from his mother's home, 1226 Sherwin avenue, to St. Jerome's church and All Saints' cemetery. Funeral private. Pittsburgh, Pa., papers please copy.

BERNATT—Morris Bernatt of 1439 N. Fairfield avenue, beloved husband of the late Blanche, devoted father of Rose Liberfarb and Al, eight grandchildren, three great-grandchildren. Funeral Tuesday, Oct. 22, at 2 p. m. at chapel, 2235 W. Division-st.

BUENGER—Emma J. Buenger, nee Koch, Oct. 20, of 8109 S. Green street, beloved wife of the late Rev. A. J. Buenger, fond mother of Teckla Buente of Evansville, Ind., the Rev. M. F. Buenger of Warren, Minn., Beatrice Heil, Adolph and Emmy Buenger; 7 grandchildren. Resting at parlors, 6451-53 S. Ashland, until 10:30 a. m. Wednesday. Will lie in state at St. Stephen's Evangelical Lutheran church, 65th and South Peoria streets, where services will be held at 1:30 p. m. Interment Bethania. Prospect 0220.

BURDETT—Eleanor Burdett, nee Sheehan, beloved wife of Bert, mother of Herbert, George, Eleanor, Harry, Josephine, John, Isabel, and the late Hazel, sister of Josephine Finnegan. Funeral from chapel, 8608 S. Summit avenue, Wednesday, 9:15 a. m., to St. Kilian's church. Interment Mount Olivet. Stewart 6115.

BURGESS—William L. Burgess of 1425 N. Fairfield avenue, Oct. 21, 1940, husband of Gladys, father of Mildred and Roberta. At chapel, 5501 N. Ashland avenue. Services Wednesday, Oct. 23, at 1 p. m. Interment Irving Park Boulevard cemetery.

BUTZLAFF—Jacob J. Butzlaff, late residence, Grand Junction, Mich., beloved husband of Sophia [nee Kier], fond father of Edward, Harriette Heidrich, Helen Bickford, Eleanor Jones and Shirley. Funeral from chapel, 4411 Elston avenue, Wednesday, Oct. 23, at 8:30 a. m., to St. Edward's church. Interment St. Adalbert's cemetery.

CAMPBELL—Andrew Gordon Campbell, beloved husband of Emma, father of Mae Clittenberg, Grace O'Connor, Lottie Tracy, Susan Sullivan, Helen Lletcher, and June Earnisse. Services at chapel, 851 E. 75th street, Wednesday, Oct. 23, 1 p. m. Interment Mount Greenwood cemetery.

CAPUTO—Conrad Caputo, beloved son of Frank and Agnes [nee Cotigula] Caputo; brother of Louis. Funeral Wednesday, 9 a. m., from late residence, 9115 University avenue, to Our Lady of Hungary church. Burial Holy Sepulchre.

CARROLL—Mary A. Carroll, nee O'Connell, late of 4852 Gladys avenue, beloved wife of John, fond sister of Johanna O'Brien and Catherine O'Connell. Funeral Wednesday, at 9:30 a. m., from funeral home, 4313 W. Madison street, to Resurrection church. Interment Calvary.

CARULLO — Domenick Carullo of 800 S. Claremont avenue, beloved husband of Lucy, nee Sovino; fond father of Mrs. John Cappiello and John Carullo. Funeral from chapel, 2809 W. Harrison street, Thursday, Oct. 24, at 9:45 a. m., to St. Callisto's church. Burial Mount Carmel cemetery.

COLBECK—George J. Colbeck, beloved husband of Agnes [nee Zaborowski], dear son of George and Elsie, brother of Mary. Funeral Thursday, 9:30 a. m., from funeral home, 2950-58 Fullerton, at Sacramento, to St. Sylvester's church. Burial St. Joseph's. Information, Belmont 3300.

CROWE—Nora Crowe [nee Harding], late of 7642 S. Morgan street, beloved wife of the late Edward Crowe, devoted mother of Timothy J., Helen Fissinger, Annamae Bridgman, Agnes, Edward and the late Mae Crowe Tansey, Thomas F., John J., and Catherine Crowe, fond sister of Timothy C. Harding. Funeral Wednesday, Oct. 23, at 10:30 a. m., from son's residence, 9525 S. Bell avenue, to St. Leo's church. Interment Holy Sepulchre.

DAVIS—Arthur Edwin Davis, beloved husband of the late Mary Curry Davis, fond father of Russell and the late Esther. Funeral Wednesday at 1:30 at funeral home, 6915 Wentworth avenue. Interment Fairmount cemetery.

DEL VECCHIO—Agnese Del Vecchio [nee Fabiani], beloved mother of Gustavo, Joseph, Olympio, Egiziano, Mrs. Mario Binotti, and the late Tito. Funeral Thursday, 9 a. m., from chapel, 3500 W. Harrison street, to St. Callistus' church. Interment Mount Carmel. Nevada 0645.

DERBACHER—Edward C. Derbacher of 3271 W. Dickens street, Oct. 21, 1940, beloved husband of Lillian Derbacher, father of Diana, son of Fred Derbacher, brother of Mrs. Dorothy Bohmann, Mrs. Estelle Mistele, and Mrs. Evelyn McShanog. At chapel, 5501 N. Ashland avenue, where services will be held Wednesday, Oct. 23, at 11 a. m. Interment private.

DEVINE—James Devine, Oct. 20, 1940, beloved husband of the late Martha Devine, fond father of Pearl, Mabel, Doris, and Hazel Devine, and Mrs. Frances Burden, grandfather of Mary F., Bernard, James, John, and Patricia Burden, brother of Mrs. John Conlon, John Devine, and the late Edward Devine, and Mrs. Mary Potts. Funeral from residence, 4048 W. Monroe street, Wednesday, Oct. 23, at 9 a. m., to St. Mel's church. Interment Sterling, Ill.

DOLAN—Mary Dolan, beloved wife of the late James, fond mother of Thomas, James, Terrance, and Mrs. Helen Svec, grandmother of Lillian, James, Arthur, Evelyn, and Eleanor Curtes, other grandchildren and great-grandchildren. Funeral Wednesday, Oct. 23, at 9:30 a. m., from late residence, 1931 Shelby court, to Sacred Heart church, 19th and Peoria streets. Interment Mount Carmel. Seeley 6458.

DOOLEY—See John F. O'Connor notice.

DWYER—Henry Dwyer, beloved husband of the late Mary Dwyer, father of John P., brother of the Rev. John W. Dwyer of St. Johnsbury, Vt. Funeral Wednesday, 9 a. m., from chapel, 2346 W. Madison street, to Most Precious Blood church. Interment Mount Olivet.

EAGLE—Leah Eagle, beloved wife of the late Isadore, fond mother of Mrs. Samuel W. Goldberg and the late Mrs. H. I. Star, and David, sister of Mary Novor of Philadelphia, grandmother of Willis and Jerome Goldberg, Bernard and Shirley Star, and Shirley, Blanch, and Richard Eagle. Funeral Wednesday, at 10 a. m., at funeral chapel, 5145 Broadway. Interment Beverley cemetery. Family at S. W. Goldberg's, 715 Sheridan road.

EKSTROM—Selma U. Ekstrom of 4141 N. Hermitage avenue, Oct. 20, 1940, wife of the late Abel Ekstrom, mother of William, Ella, Glen, and Roy, sister of Frank Hubenet. At chapel, 5501 N. Ashland avenue, until noon Thursday. Services at Immanuel Lutheran church, 1510 Elmdale avenue, Thursday, Oct. 24, at 2:30 p. m. Interment Rosehill.

ENGLEBRECHT—See Pauline Schmitz notice.

FIRNSTEIN—Bernard Firnstein, 2225 Shakespeare avenue, Oct. 20, 1940, beloved husband of Catherine, nee Werner, loving father of Marilyn, dear son of Anna and the late John Firnstein, fond brother of Edward, Margaret Stulik, Mamie Steinbrecker, Dora, and Alice Moehrlein. Funeral, Thursday, Oct. 24, at 9:30 a. m. from chapel, 2114 Irving Park road, to St. Alphonsus' church. Interment at St. Joseph's cemetery.

FREEMAN—Bertha M. Freeman, nee Houchen, of 4532 N. Wolcott avenue, Oct. 21, 1940, beloved wife of John Q. Freeman. At chapel, 5501 N. Ashland avenue, where services will be held Tuesday, Oct. 22, at 8:30 p. m. Interment Mattoon, Ill. Mattoon, Ill., papers please copy.

FRIZEN—Adina Frizen of 4827 N. Tripp avenue, Oct. 21, 1940, dearly beloved daughter of the late John E. and Anna Frizen, fond sister of Carl and Edwin Frizen, Mrs. Esther Bloy, and Arthur. At chapel, 5501 N. Ashland avenue, until noon Thursday. Services at Summerdale Free Mission church, 5255 N. Ashland avenue, Thursday, Oct. 24, at 2 p. m. Interment Montrose.

GHILAIN—Samuel J. Ghilain of 1525 E. 72d street, beloved husband of Margaret, brother of Frank, Ben, Dan, Mrs. George McCracken, John, Mrs. Earl Anderson, Felecian, and Mrs. Lester Brett. Remains at chapel, 851 E. 75th street, until 10 a. m. Tuesday, Oct. 22. Services at 12 noon at St. John's church, 74th street and Jeffery avenue. Interment Wilmington, Ill.

GINSBERG—Isadore Ginsberg, world war veteran, age 43, of 4222 Grenshaw street, beloved husband of Mollie [nee Pokost], darling father of Helene, dear brother of Charles, Morris, Ida Ratman, Mary Laykof, Ruth Harman, Billie Goldstick, Bessie and Gertrude. Funeral services at chapel, 3654 W. Roosevelt road, Tuesday, 2 p. m., to Woodlawn cemetery, Jewish Waldheim.

GIUDICE — Marietta Giudice [nee Buchiechio], dearly beloved wife of Joseph, fond mother of Don, Leo, Roger, Emil, Mrs. Lena Mitchell, and Evalyn. Funeral Wednesday, Oct. 23, from funeral home, 2353 W. Chicago avenue, at 9 a. m., to the Holy Rosary church. Interment Mount Carmel. For information call Bruns, 8220.

GORDON—Mary F. Gordon, Oct. 20, 1940, wife of Larry, sister of Wallie, Mildred, Angeline, and Joseph. Funeral services Wednesday, 2 p. m., at chapel, 2701 N. Clark street. Interment Rosehill.

GRAY—Delia Gray [nee Johnson], of 11251 Church street, beloved wife of John F. Gray. Services at home Wednesday at 2:30 p. m. Interment Oak Hill.

HARTIGAN—Catherine Gore Hartigan, native of County Limerick, Ireland, widow of John, loving mother of Nellie, Mrs. Hannah Casson, Judge Matthew D., James, Joseph, and David, sister of Mrs. D. Morrissey and Mrs. M. Dunne. Funeral Wednesday at 10:30 a. m. from her late residence, 8846 S. Harper avenue, to St. Ailbe's church. Interment Mount Carmel cemetery. Stewart 7700.

HASSEL—William Hassel, Oct. 20, 1940, beloved husband of Sophie, dear father of Jon Scheutzow, Helen Gaydo and Dorothy Jandre and the late Johnnie William, fond brother of Harvey, Margaret Thompson, Hilda McCabe, Nellie Braun, Julia Dunbar and Georgia Horne, grandfather of Shirley and William Schuetzow, John, Jerald, and Donnie Gaydo. Services Wednesday, 1 p. m., at funeral chapel, 4338-40 Fullerton avenue. Interment Mount Olive.

HEFNER—Mills Hefner, beloved husband of Ada [nee Pfau], father of Jean and Norman, brother of Adam, Hasbrouck, Alice, and Louise. Funeral Wednesday, 3 p. m., at chapel, 79th street and Emerald avenue. Interment Oak Woods.

HEYBACH—George F. Heybach, beloved son of the late Charles E. and Mary, nee Dwyer; dear brother of Mrs. J. E. Leppert of Memphis, Tenn., Mrs. Blanche Ward, Conrad F., and the late Charles E. Jr. Member of local No. 3, Chicago Electrotypers' union. Funeral from chapel, 4138 Madison-st., Wednesday, 10 a. m., to St. Mel's church. Interment Mount Carmel.

HORN—Edward A. Horn, late of 4128 Prairie avenue, Brookfield, Ill., beloved husband of Annette M. Horn, nee Peterka; loving father of Edwin A., dear son of Alex and Louise Horn, fond brother of Joseph. Funeral Thursday, Oct. 24, at 9 a. m., from funeral parlors, 3745 Grand boulevard, Brookfield, Ill., to St. Barbara's church. Interment Resurrection cemetery. Berwyn 144 or Lawndale 1150.

HOUCHEN—Bertha M. Houchen. See Freeman notice.

ILG—Henry Ilg, late of 845 Pine street, Winnetka, beloved husband of Karoline, dear father of Henry J. Jr., and the late Dora Lynch, grandfather of Thomas Ilg Lynch and Carol and Henry George Ilg. At rest at funeral home, Linden avenue and Tower road, Hubbard Woods. Funeral services Wednesday, Oct. 23, 2 p. m., at Memorial Park cemetery chapel. Burial Memorial Park.

JOHNSON—Gustaf E. Johnson of 7349 Dante, brother of Albin, the Rev. Julius, Anna, and Lizzie, half brother of Sven and Josephine. Resting at home until noon Wednesday, Oct. 23. Services at Gustavus Adolphus' church, 3 p. m. Interment Oak Woods cemetery.

LAGER—Oscar T. Lager, husband of Ellen H., father of Mrs. Gust E. Carlson, Mrs. Ernest W. Person. Resting at mortuary, 10240 Ewing avenue, until Wednesday noon, to lie in state at Bethel church, 103d and Avenue J, until services at 2 p. m. Interment Oak Woods. South Chicago 0632.

LAUTERBACH—See Edward A. Schmidt notice.

LEDENE—Henry Ledene, age 64 years, beloved husband of Rosa, dear father of Pauline, Harry, and Rose, fond brother of William, 5 grandchildren, and 2 great-grandchildren. Funeral Wednesday at 2 p. m. at funeral home, 1359-61 Fullerton avenue. Interment Irving Park Boulevard cemetery.

LETTON—Carolyn Letton, [nee Throckmorton], Oct. 21, Pierre, S. D., wife of the late Henry Letton, sister of Mrs. C. E. Coyne, aunt of Mrs. Donald McGugin of Grand Rapids, Mich., and Mrs. Thomas Gowenlock, Ambassador East hotel. Interment Rapid City, S. D.

LITOWICH — Harris Litowich of Appleton, Wis., suddenly, beloved husband of Flora, dear father of Mrs. Fannie Liebman, Mrs. Lillian Slater, Mrs. Sara Lewis, Mrs. Molly Baratz, Mrs. Anita Horwitz, Mrs. Pearl Cohen. Funeral Tuesday at 11 a. m., in Appleton, Wis.

LOVEWELL—Alva J. Lovewell of 1317 Greenleaf avenue, Oct. 20, 1940, husband of Catherine Lovewell, father of George, Dorothy, and Alvira. At chapel, 5501 N. Ashland avenue, where services will be held Wednesday, Oct. 23, at 9:30 a. m. Interment All Saints.

McNULTY—Anthony T. McNulty, dearly beloved father of Dorothy Walters. Funeral Wednesday, Oct. 23, 9:30 a. m., from funeral home, 3946 Milwaukee, to St. Bartholomew's church, Addison and Lavergne. Interment St. Joseph's. Monroe 0444.

MEILINGER—Joseph T. Meilinger, beloved husband of the late Martina Meta Meilinger, fond father of William G., Rose Wirth, Theresa Wendell, Joseph Jr., the Rev. Herman A., and the late Peter B. and Philip Meilinger, grandfather of 23 grandchildren, brother of William, Katherine, Jacob, Elizabeth, and Anton. Funeral Wednesday, Oct. 23, at 10:30 a. m., from late residence, 1311 N. Waller avenue, to St. Angela's church. Interment St. Mary's. Member of Holy Trinity court, No. 57, C. O. F., and Holy Name society. Mer. 9890.

MILLER—Otto Emil Miller. Funeral Tuesday, Oct. 22, at 2 p. m., at chapel, 2544 S. Crawford avenue. Member of Columbia lodge, No. 819, A. F. & A. M. Interment and Masonic services at Bohemian National cemetery. Call Lawndale 3972.

MURPHY—Frank H. Murphy, late of 7647 S. May street, beloved husband of the late Mary J. Murphy [nee Sullivan], devoted father of Mrs. William F. Byrne. Funeral Wednesday, Oct. 23, at 9 a. m., from funeral home, 1018 W. 79th street, to St. Sabina's church. Interment Mount Olivet.

NEILSON—Bernard W. Neilson, beloved husband of Margaret, nee Holling; fond father of John of New Haven, Conn., and two brothers and three sisters in Sweden. Funeral Tuesday, Oct. 22, at 2 p. m., at funeral home, 5346-50 W. North avenue. Interment Mount Emblem. Member of Balder lodge, No. 12, I. O. G. T.; Englebrekt lodge, No. 41, I. O. V.; Sture lodge, No. 257, Vasa Order of America, and Northwest lodge, No. 1151, A. F. & A. M. Merrimac 9890.

NELSON—Nellie V. Nelson, 7030 Emerald avenue, Oct. 21, 1940, beloved wife of John F. Nelson, sister of Myrtle and Nobel Shoemaker and Mrs. Dora Nelson. At chapel, 63d and Harvard, where services will be held Wednesday, Oct. 23, at 3 p. m. Interment Mount Hope.

NUDELMAN—David Nudelman, beloved husband of the late Anna, dear father of Sam, Rose Gerloff, Belle Katz, Charles, and three grandchildren. Funeral Tuesday, 10 a. m., at chapel, 3125 Roosevelt road. Interment I. O. B. A. cemetery, Waldheim.

O'CONNOR—John F. O'Connor of 6202 S. Troy street, beloved husband of Ruth, nee Dooley; fond father of Ruth Lorraine and the infant Kathleen, son of Anna and the late John O'Connor, brother of Ita Lawrence, Thomas, James, Margaret, and Gerald O'Connor. Funeral Wednesday, 9:30 a. m., from chapel, 5908 South Kedzie avenue, to St. Rita's church. Interment Holy Sepulchre.

PACENTE—Anna Pacente, beloved wife of the late Cosmo, loving mother of Antoinette De Leone, Charles, and Lawrence, sister of Josephine Vallone, Rose Julian, Mabel Maffia, Donie Perretto, Michael Frederick, and the late Mary Lenzo. Funeral Wednesday, 9:30 a. m., from residence, 315 S. Laflin-st., to St. Jarlath's church. Burial Mount Carmel.

PELTZER—John Peltzer, dearly beloved husband of Anna, dear father of Anna and John Jr. Funeral Wednesday, Oct. 23, at 10 a. m., from chapel, 845 Armitage avenue, to St. Edward's church. Interment St. Joseph's.

PERSSON—Eliza Persson of 5625 Windsor avenue, Oct. 19, 1940, beloved wife of Ola Persson, fond mother of Ola F., Thea Worcester, Frederick Persson of New York, and the late Ella Tideman. At chapel, 5501 N. Ashland avenue, where services will be held Wednesday, Oct. 23, at 3 p. m. Interment Memorial Park.

RAUEL—Hattie Jepsen Rauel, late of 3511 Reta avenue, beloved wife of the late Joseph, fond mother of Mrs. Carl Nielsen, Mrs. Charles Wolfgram and Ethel, sister of Mrs. M. Borsen, Mrs. J. H. Ireland and the late Mata Gavin, Edward and Peter Jepsen. Funeral Wednesday, 2 p. m., at chapel, 929 Belmont avenue. Interment Mount Olive.

RENKENBERGER—Harry Elmer Renkenberger, Oct. 21, beloved husband of Alma, brother of Alice Harrold, Laura, Dr. Francis Renkenberger, Edna McElroy, Eva Holland, all of Youngstown, O., and Della Sponseller of Columbiana, O. Funeral services Wednesday, 3 p. m., at funeral home, 5200 N. Western avenue, corner Foster. Interment Montrose.

ROGERS—Margaret Rogers, nee Walsh, of 4439 Jackson boulevard, beloved wife of the late William F. Rogers, fond mother of William F., Charles A., and Geraldine Le Beau, sister of Mary Walsh. Resting at funeral home, 5321 Madison street. Funeral Wednesday, Oct. 23, at 9:30 a. m., from funeral home to St. Mel's church. Interment Calvary. Austin 8020.

SCHANK—See Edward A. Schmidt notice.

SCHILLER—Peter Schiller of 5246 Montrose, beloved husband of Rose, loving father of Frances. Funeral Wednesday, 9:30 a. m., from chapel, 1850 N. Wood street, to Our Lady of Victory church. Interment St. Adalbert's.

SCHMACKELS—Augusta Schmackels of 4814 N. Leavitt street, beloved wife of the late Harry O., fond mother of Edna Schweer, Ida, Elsa Gericke, and Henry, grandmother of Arthur and Wilma Schweer and Earl. At chapel, 3905-07 Lincoln avenue, until 11 a. m. Wednesday. Services at 2 p. m. at Bethany Evangelical church, Cullom and Paulina. Interment Rosehill. Member of Germania chapter, No. 552, O. E. S.; Lincoln Park council, No. 13, T. K., and Ravenswood camp, Royal Neighbors.

SCHMIDT—Edward A. Schmidt, Oct. 19, 1940, of 6720 Oglesby avenue, son of the late Caroline M. Schmidt, nee Schank; son of the late Peter and Theresa Schmidt, beloved father of Edward J. Schmidt, fond brother of Mrs. Minnie Tanner, Charles H., and the late Frank W. Schmidt, and Mrs. Clara M. Lauterbach. Funeral services at Salem Evangelical church, 6850 Emerald avenue, Tuesday at 2 p. m. Interment Oak Woods. Member of Dearborn lodge, No. 310, A. F. & A. M. Resting at chapel, 6328 Cottage Grove avenue, until Tuesday noon. For information call Fairfax 2900.

SCHMITZ—Pauline Engelbrecht Schmitz, Oct. 21, 1940, of 6244 Champlain avenue, beloved wife of Michael Schmitz, fond mother of William J. Engelbrecht, sister of Charles Heine, mother-in-law of Mrs. Margaret Carr Engelbrecht; dear grandmother of Jean, Joyce, Patricia Pauline, and Virginia Engelbrecht. Funeral services at Salem Evangelical church, 6850 Emerald avenue, the Rev. H. Koenig officiating, Thursday, at 1:30 p. m. Interment at Mount Greenwood. Lying at rest at chapel, 6328 Cottage Grove avenue, until Thursday noon. For information call Fairfax 2900.

SCHUMAN—Ferdinand Schuman, Oct. 20, late of 6353 Ellis avenue, beloved husband of Rose, fond father of Frank, Leo, Mrs. Bertha McDonough, Bernard, and Edith Schuman, brother of Mrs. Augusta Gochel and Sister Mary Quirina, S. S. N. D. Funeral from chapel, 7705 Cottage Grove avenue, Wednesday, 9 a. m., to St. Clara's church. Interment St. Mary's.

SITOWSKI—Martha Sitowski, Oct. 20, 1940, beloved wife of the late August, mother of Leon, Mrs. Pauline Szydlowski, Mrs. Mary Kwipp, Thomas, Sister M. Albertina of Order of St. Nazareth, Mrs. Sophie Balswick, John, Mrs. Sophia Greve. Funeral Wednesday, 9:30 a. m. from chapel, 3630 George street, to St. Hyacinth's church. Interment St. Adalbert's cemetery.

STEVENS—Charles Stevens, 343 W. 60th place, beloved husband of Lida Stevens, fond father of Fred of the Philippine Islands. Resting at chapel, 7350 Cottage Grove avenue. Funeral Wednesday, Oct. 23, at 1:30 p. m. Interment Mount Hope.

SWAN—Nora Swan, nee Leonard, Oct. 20, 1940, age 80, beloved wife of the late Louis Swan, dear mother of Albert, Mary Graham, and Ruth Blake, grandmother of five grandchildren. Funeral notice later.

SWEET—Frederick D. Sweet, 4430 N. Central Park avenue, beloved husband of Minnie [nee Helland], fond father of Marian Henry, Fred I., Bernice Keith, and the late Harry, grandfather of Frank Keith Jr. Resting at funeral home, 4138 North avenue. Services 3 p. m. Wednesday, Oct. 23. Interment Mount Emblem. Member of Wright's Grove lodge, No. 779, A. F. & A. M.; Supreme council, No. 33, A. A. S. R.; William McKinley camp, No. 6, S. U. V. W., and Avondale council, No. 123, Royal League. Call Belmont 6812.

TANNER—See Edward A. Schmidt notice.

VESELY—John J. Vesely of 3301 W. Cermak road, beloved husband of Barbara, fond father of Emily Rezac, Rose, and Dr. Harry C. Vesely, brother of Mary Smejkal, Josephine Fara, Julia Zdenahlik, Emil, and Frank Vesely. Funeral Tuesday, Oct. 22, at 2 p. m., at chapel, 3440 W. 26th-st. Cremation at Bohemian National cemetery. Information, Lawndale 2267.

WHITCOMB—Janet Whitcomb, late of 10243 Sangamon street, daughter of Carl and Lois Whitcomb. Funeral services at chapel, 304 W. 119th-st., Wednesday, 2 p. m.

WINKELMAN—Herman F. Winkelman, 3744 North avenue, beloved husband of the late Ida [nee Brettmann], fond father of Mabel Knudsen, Ida Christensen, Rose and Anna Crisman, grandfather of Jeanne, Wilson, and Ronald. Resting at funeral home, 4138 North avenue. Services 1:30 p. m. Wednesday, Oct. 23. Interment Elmwood. Call Belmont 6812.

TAX BURDENED BRITONS BOW TO NEW WAR LEVY

Pay 24 to 33½ Pct. on Purchases.

BY THOMAS FURLONG.

With the application yesterday of the new purchase tax, Great Britain entered on a new phase of its wartime financing. The purchase tax is the latest of a series of revenue measures adopted to help meet the mounting costs of the war which promises to be the most expensive in Britain's history.

John M. Keynes, author of compulsory savings proposal.

The purchase tax is a sales levy that applies on a wide range of consumer goods, affecting all classes of the population. It operates in two grades, at the rate of 33½ per cent of wholesale value on so-called luxury goods and at 24 per cent on necessities.

The tax has the double purpose of raising revenue and restricting consumption of luxury articles and other goods. It promises to be the forerunner of other measures intended to increase revenue and at the same time gear the national economy more rigidly to wartime objectives.

Other Taxes Boosted.

The purchase tax was levied after steep increases had been made in other taxes. The earlier measures adopted by the goverment included:

1. A series of boosts in income taxes which raised the standard rate on taxable incomes to 42½ per cent [30 per cent was the maximum reached in the last war] and levied additional surtaxes which brought the total tax on the highest incomes to a 90 per cent maximum.

2. Lowering of exemptions to include single persons earning $400 a year and married persons earning $680. The credit allowed for each child was cut from $250 to $200.

3. An excess profits tax under which the government appropriates all earnings of corporations deemed to be in excess of normal.

4. Increased death taxes under which a 60 per cent maximum rate is imposed on the largest estates.

5. A general increase in consumer taxes on those articles on which levies were made prior to adoption of the broader purchase tax. This included higher levies on beer and tobacco, two of the traditional tax sources. The additional 40 cents levied on a pound of tobacco raised the price of a package of 20 popular cigarets to 30 cents.

Rate Hiked Six Times.

The new 42½ per cent income tax, applicable to individuals and corporations, is nearly double the 22½ per cent rate in effect in 1936 before Britain launched its big prewar rearmament program. The rate was first hiked under the 1936-'37 budget to 23¾ per cent. Since then five increases have been made, the latest increase, from 37½ to 42½ per cent, being made under the budget for the current fiscal year. A married man with two children earning $4,000 a year would pay a tax of $844.

The excess profits tax that now is applied at the rate of 100 per cent on all business was originally enacted as a tax on armament manufacturers. It started at 60 per cent. After the outbreak of the war last year it was extended to include all business and the rate was raised to 100 per cent. To determine normal, or "standard," profits the government uses a formula based on earnings in the years 1935-'36-'37.

Death Taxes Mount.

Since the war began the increases in death tax rates have amounted to one-fifth on estates up to $200,000 and one-tenth on larger estates. Under the present law the government takes 60 per cent of estates of $8,000,000 or more. Between $800,000 and $1,000,000 the rate is 31.2 per cent. In the $42,000 to $50,000 bracket the tax amounts to 5.5 per cent.

The 33½ per cent "luxury" rate under the new purchase tax hits such articles as furs, silks, haberdashery, jewelry, cosmetics, and furniture. On necessities like clothing, boots, shoes, drugs, newspapers, and books, the lower rate of 24 per cent applies.

There are certain exemptions. These include food, electricity, fuel, farm machinery, children's clothing, and such drugs as insulin. Collection is made when the goods pass from wholesaler to retailer.

With war expenditures rising and

[Continued on page 27, column 1.]

WALDES

KOVER-ZIP*

All zippers are alike, except one! Waldes Kover-Zip! Different because it is fabric-covered. No exposed metal "teeth." A smarter looking, better zipper.

Waldes Kover-Zip also available at notion counters for home sewing.

*Reg. U. S. Pat. Off.

WALDES KOH-I-NOOR, INC., LONG ISLAND CITY, N. Y.

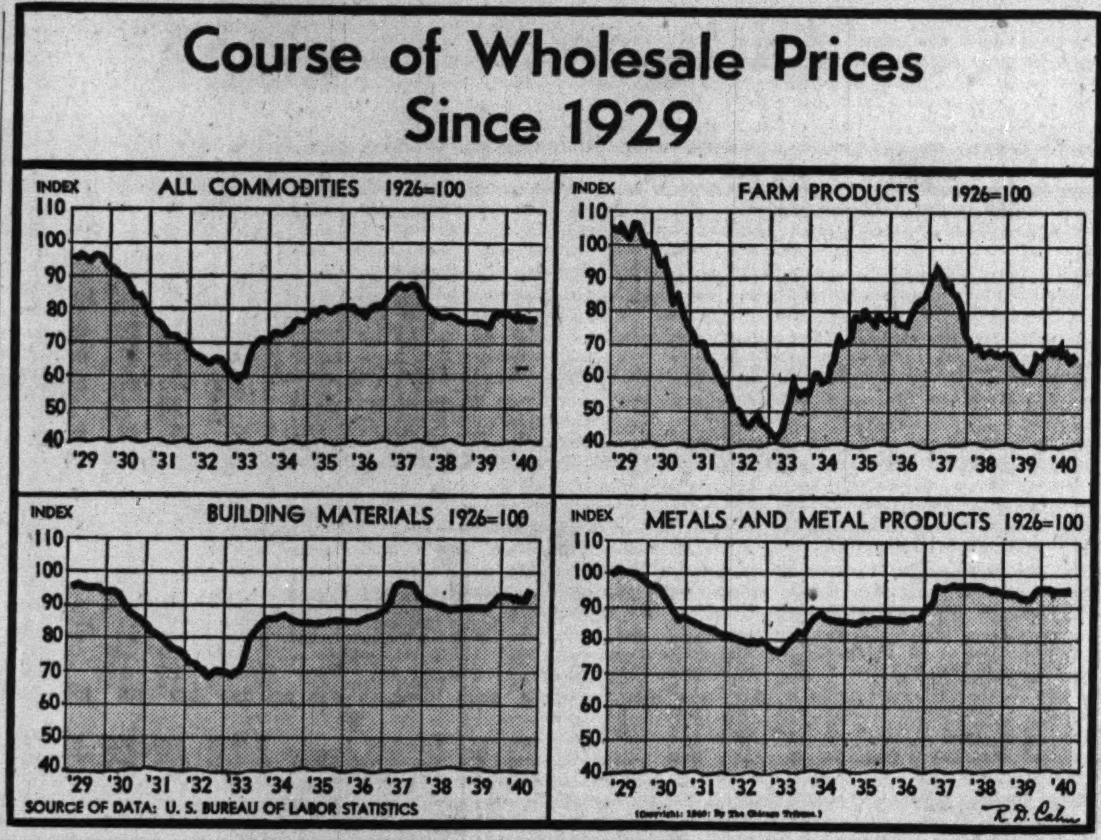

Charge Realty Owners Shirk Duties to City

BY LELAND FORRESTER.

Charging that owners of obsolete downtown real estate are shirking their duty to the community, speakers at a luncheon conference of the Chicago Building congress demanded yesterday that such properties be rehabilitated as a step toward halting decentralization and preventing the spread of rundown areas. The conference was held in the Hotel Sherman.

The meeting, at which the question of depreciated areas was described as the biggest problem facing Chicago, gave new impetus to a movement by the building congress and other organizations to bring about passage of state legislation designed to enable private capital to finance redevelopment of such areas.

The congress is drafting a proposed act which has the backing of the city council housing committee headed by Ald. Arthur G. Lindell [9th]. Last year the legislature let a similar bill die in a last minute jam. The new plan is called the "Neighborhood Redevelopment Corporation act."

Speakers Express Approval.

Most of the speakers at the conference expressed approval of the main provisions of the plan now being formulated. Among them was J. Soule Warterfield, chairman of the valuations committee of the county assessor's office. He assailed owners who neglect their properties, and presented results of an 18 month survey of the central business district.

Criticising defeatists who, he said, seem to think that "some day grass will be growing on State street," Warterfield said that a large part ot the properties in the central business district could be made to earn at least 3 per cent, and some even 7 per cent.

Holman D. Pettibone, president of the Chicago Title and Trust company, said: "The Chicago Building congress' plan seems to us to have the basic essential without which no headway on rehabilitation can be made." He mentioned particularly the provision for condemnation of property in cases where profiteers threaten to hold up improvement projects thru demands for excessive prices for their land.

Assures Ample Funds.

John O'Connor, state director of the Federal Housing administration, said that if a redevelopment plan with condemnation powers is enacted, ample funds for improvement work will be available.

Oscar W. Rosenthal, chairman of the Illinois state housing board, declared that lack of community spirit on the part of owners who allow property to depreciate is responsible for disintegration of downtown areas.

Elmer C. Jensen, president of the congress, said that the proposed urban redevelopment measure will be submitted to the legislature at the coming session. The bill and its predecessor, he said, already have been used as models for similar proposals in other states, notably New York.

John S. Clark, Cook county assessor, said "the most important question Chicago has to solve is the problem of blighted areas."

Makes Report on Survey.

Warterfield, reporting on a survey by the assessor's staff, said the assessor now has financial statements on all but 1.37 per cent of central business district properties. He said 60 per cent of the properties in the entire area north of Roosevelt road and east and south of the Chicago river are owner occupied or capable of earning at least 3 per cent net.

Warterfield recommended the launching of an educational campaign designed to persuade property owners "either to improve their properties or sell them to others who will."

Condemning owners who let downtown property deteriorate while hoping for values to climb thru population growth, Warterfield said such growth in values will not be as rapid henceforth as in the past. Owners, he said, must develop properties in such a way that they fit into a beneficial community program that will revive the loop.

HEAVIER HAND OF TAX COLLECTOR IS FELT IN CORPORATE EARNINGS

New York, Oct. 21 (AP).—The heavy hand of the tax collector on corporate earnings was disclosed today by an Associated Press compilation of third quarter profits.

Net income of the first 110 companies to report for the three months ended Sept. 30 totaled $120,515,000, an increase of 11 per cent over the corresponding period a year ago. This is the smallest year-to-year gain business profits have shown for any quarter since the start of the war.

Failure of profits to fully reflect the faster pace of industrial activity this year was traceable principally to the heavier income tax rates. Normal income taxes during the third quarter were at the rate of 24 per cent compared with 18 per cent in the same period last year.

In most instances excess profits taxes, if any, were not deducted from quarterly earnings. It is expected that these will be most commonly assessed against fourth quarter net income when it will be more feasible to compute them.

AM. ROLLING MILL EXPANDS PLANTS; COST 5 MILLIONS

Middletown, O., Oct. 21 (AP).—The American Rolling Mill company today announced a $5,000,000 plant improvement program designed to effect operating economies and increase production.

The program includes a four-stand, four-high, 54 inch cold reduction mill at the Middletown plant, estimated to cost $3,800,000, including equipment, and 25 by-product ovens and other improvements at the Hamilton, O., plant, costing $1,500,000.

Charles R. Hook, president, said he anticipated sustained demand for large tonnages of steel during the next three years. "We are doing everything within our ability to modernize our plants, make our processes more efficient, and increase production to meet the direct and indirect needs for defense."

Construction of the cold reduction mill will begin immediately. Contractors estimated it would be ready for operation in eight or 10 months.

File La Salle Industrial Finance Issue with SEC

La Salle Industrial Finance corporation, 11 South La Salle street, yesterday filed a registration statement with the Securities and Exchange commission covering 35,000 shares of class A stock and 35,000 shares of common. The offering will be made in units of one share of class A and one of common at $11.50 per unit. Floyd D. Cerf company, Chicago, and Heinzelmann, Ripley & Co., Inc., New York, are the underwriters.

MONEY FOR YOUR BUSINESS

$1,000 to $150,000 on your accounts receivable at 6% per annum plus a small charge per transaction

UNDER OUR CONFIDENTIAL PLAN CUSTOMERS ARE NOT NOTIFIED

LOANS OF OVER $300 TO $50,000 on fixtures, machinery, equipment OF ANY BUSINESS

PHONE RANDOLPH 3240 for a representative to call on you

Accounts Finance Co. 33 So. CLARK ST. CHICAGO

A CALL TO ARMS!

EXECUTIVE LAWYER, world war veteran, early forties, offers part or full time service to essential National Defence Industries: two-fisted, hard-hitting, tough-minded and cooperative; exceptional background in commercial and patent law especially, corporate finance, sales. Responses from substantial corporations only invited.
ADDRESS F S 581. TRIBUNE.

You Can't See in the Dark

Nor can you look ahead and be certain that tomorrow will pass pleasantly. It probably will, but that word "probably" is a weakling . . . it often lets you down.

Tomorrow accidents will happen . . . burglaries will occur . . . employees will embezzle funds. Unsuspecting people will lose thousands of dollars. Who? Nobody knows, but *you* couldn't be one of them if you are covered with Continental protection.

Ask your own agent or broker about the many forms of coverage offered by this strong Chicago institution. Complete details today may save you serious loss tomorrow.

CONTINENTAL CASUALTY COMPANY
CONTINENTAL ASSURANCE COMPANY
TRANSPORTATION INSURANCE COMPANY

A Chicago Institution

Life Insurance • Casualty • Surety Bonds • Inland Marine

MIDDLE WEST TO PAY FIRST TIME ON STOCK

3d Quarter Profits Nearly Doubled.

Directors of the Middle West corporation yesterday declared an initial dividend of 25 cents a share on the 3,308,355 shares of capital stock outstanding.

This public utility holding company, with operating subsidiaries in 15 states, was incorporated Nov. 21, 1935, as successor to the bankrupt Middle West Utilities company, a unit in the former Insull utilities empire. It has been increasing its net income each year since formation.

Purcell L. Smith, president, reported yesterday that net income for the quarter ended Sept. 30 amounted to $501,579, or 15 cents a share, almost double the $261,127, or 8 cents a share, reported for the third quarter of 1939.

Nine Months' Earnings Rise.

For the nine months ended Sept. 30, the total was $1,161,156, or 35 cents a share, against $812,562, or 24 cents in the corresponding span a year ago.

Less than half of the $827,089 dividend disbursement will go to former holders of the $40,000,000 notes of the old Middle West Utilities and unsecured creditors. Only 1,290,000 of the 3,000,000 capital shares set in the reorganization for creditors were designated for them. Banks and the General Electric company, the secured creditors, or purchasers of their holdings, will receive the largest portion as the holders of 1,710,000 shares of the new stock.

Banks Are Largest Holders.

The Bankers Trust company, New York, with 568,022 shares, and the First National bank, Chicago, with 472,057 shares, were the largest holders under the secured creditors classification at last reports.

Operations of Middle West corporation subsidiaries are carried on in the north central, middle west, and southwestern sections of the United States and in Ontario, Canada. Under an integration proposal filed with the Securities and Exchange commission, at its request, Middle West would dispose of properties in Kansas, Missouri, Nebraska, South Dakota, and the lower part of Michigan, as well as certain nonutility properties. The hearings are under way.

Aurora Joins in Burlington Railroad's Anniversary Fete

BY PHILIP HAMPSON.

Ninety years ago yesterday a group of Aurora citizens boarded a dinky little train and rode 12 miles to West Chicago, where they connected with the Galena and Chicago Union railway for Chicago.

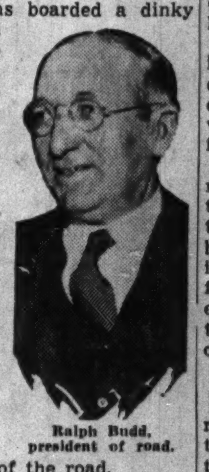

Ralph Budd, president of road.

Yesterday nearly all of Aurora's 29,000 inhabitants, about 250 members of the Chicago Association of Commerce, and delegations from nearby towns joined with officials of the Burlington railroad in celebrating the 90th anniversary of the road.

The 12 mile railroad of 1850, originally called the Aurora branch, was the first unit of the present Burlington system which operates over 12,000 miles of track in 14 states.

Budd Voices Warning Note.

Aurora closed its schools and held an old fashioned parade during the day. At night throngs sang and danced in the town's main streets. The 250 Chicago business men, shed their dignity, paraded, took part in a train calling contest, a hand car race, an express wagon race, and a spike driving competition. The Chicagoans lost consistently until Wells T. Albade of the Chicago association did a better job of spike driving than his Aurora opponent.

Ralph Budd, president of the Burlington and a member of the national defense commission, injected a serious note in the festivities when he warned the group that he was fearful for the outlook for the railroads.

He said there would always be railroads, but whether they would continue in private hands was the question. Private operation in the future, he stated will depend upon the stability of the railroads' "three point foundation, namely, the public, the employés, and the owners. Like all three point supports, the failure of one is disastrous to the others."

Dawes Lauds Roads' Courage.

"Financial success or failure bears more on the question of how railway transportation shall be furnished in the future," Budd stated, "whether by private enterprise, as in the past, or by government ownership. Or it may be, as has been the tendency in recent years, by private management but with the confiscation of railway values thru bankruptcy and reorganization on a basis which contemplates continued use of the properties for public purposes without permitting them to earn a fair return."

Gen. Charles Gates Dawes, former Vice President and veteran Chicago banker, lauded the Burlington for its courage in the dark days of the depression in putting on its stainless steel streamlined Zephyr trains.

RATE REDUCTIONS CUT ILLINOIS PHONE BILLS BY $765,000 YEARLY

As a result of negotiations between the Illinois Bell Telephone company and the Illinois Commerce commission, the company will reduce certain of its rates beginning Nov. 6, the commission announced yesterday. W. W. Hart, acting chairman of the commission, said the reductions will mean annual savings of about $765,000 for subscribers.

Reduced toll rates between all Illinois communities 43 or more miles apart will save customers $450,000, a cut in the monthly charge for residence extension phones to 60 cents will save $65,000, and a lowering of the monthly flat rate for local service in about 70 communities will save customers $250,000, Hart said. At present residence extension charges range up to $1.

Typical reductions will be: Between Chicago and Cairo, from $1.40 to $1.20, and between Danville and Quincy, from $1.05 to 85 cents.

SENATE IS URGED TO TIGHTEN U. S. RULE OVER RAILS

Washington, D. C., Oct. 21 (AP).—The senate railroad finance committee said today that the manner in which Bremo corporation obtained in 1929 and for several years held control of the Chicago Great Western railroad demonstrated need for tighter federal control of railroad financial operations and railroad holding companies.

"The public interests require," the committee said in a report to the senate, "that the management of railroads should be in responsible and conscientious hands, and not under the control of speculators. Railroad regulation is seriously hampered unless holding companies and similar interests which control many roads are eliminated or carefully regulated."

Chairman Burton K. Wheeler [D., Mont.] of the committee said, "The ways in which this management misdirected the Chicago Great Western and misapplied its funds will be described in further reports, to be released shortly."

COURT ACCEPTS I. C. C. PLAN FOR MILWAUKEE RY.

Reorganization Is Second in 12 Years.

Reorganization of the Chicago, Milwaukee, St. Paul and Pacific Railroad company under the plan developed by the Interstate Commerce commission was approved yesterday by Federal Judge Michael L. Igoe. Stockholders of the present company, who were eliminated under the reorganization plan, have indicated they will file an appeal.

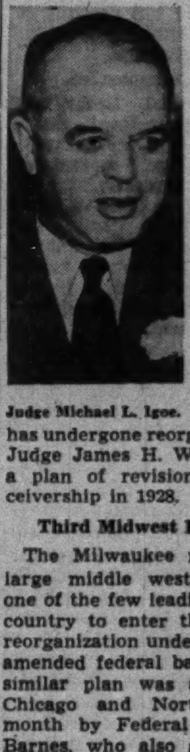

Judge Michael L. Igoe.

This is the second time in 12 years that the Milwaukee road has undergone reorganization. Federal Judge James H. Wilkerson approved a plan of revision thru equity receivership in 1928.

Third Midwest Reorganization.

The Milwaukee road is the third large middle western railroad and one of the few leading carriers in the country to enter the final stages of reorganization under section 77 of the amended federal bankruptcy law. A similar plan was approved for the Chicago and North Western last month by Federal Judge John P. Barnes, who also approved one for the Chicago and Eastern Illinois in January.

Security holders who will participate in the new company under reorganization now will vote for acceptance or rejection of the plan.

In addition to the elimination of the present preferred and common stockholders, the plan provides for a reduction in the capitalization from $744,760,713 to $548,533,321. Fixed

[Continued on page 25, column 6.]

TO MANUFACTURERS
Building Materials and Specialties

In process of expansion, this Sales Company aggressively and ably managed by executive of long and excellent standing with trade, will consider complete direction and handling of marketing products of merit. Cost plus purchase or percentage arrangement. Operations are of national scope.

Address F S 577, Tribune

Three important benefits that come from an Agency account

An Agency account is the modern method of security management. It is flexible in its arrangements, operations and objectives. Service may be just as complete, or just as limited as the customer wishes.

However, there are three important benefits which give an Agency account at The Northern Trust Company its widest appeal. First, an Agency agreement brings to bear upon your securities a specialized knowledge and the full-time attention that is so difficult for the individual to give under today's complex conditions.

Second, through a Northern Trust Agency agreement you can have more complete peace of mind here at home, in travel, or if you should locate elsewhere for long periods of time. For an efficient corps of trained people have taken over all the burdensome routine of investment handling. Third, an Agency account safeguards you by promptly collecting interest and principal, responding to calls and maturities, and looking after conversion privileges.

An Agency account is modest in cost. Title, registration and control of your holdings remain unchanged. Write or call our Trust Department for the booklet, "The Care and Custody of Your Securities."

THE NORTHERN TRUST COMPANY
NORTHWEST CORNER LA SALLE AND MONROE STREETS
Telephone Franklin 7070
Member Federal Deposit Insurance Corporation

STOCKS DECLINE; GOOD BUSINESS NEWS IS IGNORED

Prominent Issues Confine Losses to Fraction.

New York, Oct. 21 (AP).—Prominent stocks generally lost minor fractions today with a few "thin" issues showing wider declines. A number of specialties managed to finish higher.

The Associated Press average of 60 stocks was off .3 of a point at 44.4.

The list got off to a hesitant start, failed to follow thru on occasional recovery efforts and ended at or near the day's bottom. Good industrial news, still reflecting the growing of defense spending, seemingly provided scant speculative stimulus.

Steel Issues Unresponsive.

United States Steel, Bethlehem, Republic, and Youngstown Sheet were unresponsive to an estimate placing this week's mill operations at 94.9 per cent of capacity.

Douglas Aircraft got up 2, and minor advances were posted for Boeing and Glenn Martin as climbing backlogs of the planemakers established further historical highs in the wake of expanding military orders from home and abroad.

Forecasts that October automotive production might reach 514,000 vehicles, or 52 per cent larger than for any corresponding month, were virtually ignored by General Motors and Chrysler, which ended slightly lower.

New York Bonds.

New York, Oct. 21 (AP).—Italian bonds took another sharp upturn today while the market for domestic corporate issues held in a narrow range, with some rails and utilities rising a point or two.

Italy 7s spurted 4¼ to 47¾. Up 2 to about 4 were Rome 6½s, Italian Public Utility 7s and Lombard Electric 7s.

Brokers said the buying in Italian loans appeared to have been stimulated by reports Italy may make partial payments to service its debt in this country, along the order of what Germany has done.

Chicago Stocks.

Prices were mixed on the Chicago Stock exchange yesterday, with 28 issues advancing, 32 declining, and 29 remaining unchanged. Turnover totaled 20,000 shares. Middle West, the volume leader, closed at 7, up ½.

A comparison of several stocks listed both in Chicago and New York with the changes recorded here in the hour after the New York close follows:

	N.Y.	Chgo	Chge.
Armour & Company	4⅞	4⅞—	⅛
Commonwealth Edison	30¾	30⅝+	⅛
Consolidated Oil	5⅝	5¾+	⅛
Libby, McNeill & Libby	6⅝	6⅝	....
Marshall Field	14⅝	14⅝—	⅛
Swift & Company	20⅛	20⅝—	⅛
Swift International	18⅛	18⅛	....
Union Carbide	72¼	72¼	....
United States Steel	61	61	....

WHAT STOCKS DID

[Monday, October 21, 1940.]

NEW YORK STOCKS.

TRIBUNE AVERAGES.

	25 indust.	25 rails.	50 stks.
High	172.55	21.22	96.88
Low	170.93	21.05	95.99
Close	171.12	21.10	96.11
Net change	—1.22	—0.17	—0.69

ASSOCIATED PRESS AVERAGES.

	30 indust.	15 rails.	15 util.	60 stks.
Net change	—0.3	—0.2	—0.3	—0.3
Monday	62.9	16.7	35.5	44.4
Prev. day	63.2	16.9	35.8	44.7
Month ago	64.5	17.2	35.7	45.3
Year ago	75.7	23.0	39.9	53.4
1940 high	74.2	20.5	40.6	52.2
1940 low	52.3	13.0	30.9	37.0
1939 high	77.0	23.8	40.6	53.9
1939 low	58.8	15.7	33.7	41.6

60 Stock Range Since 1927:

	1937-'38	1932-'36	1927-'29
High	75.3	72.8	157.7
Low	33.7	16.9	61.8

DOW-JONES AVERAGES.

	30 indus.	20 rails.	15 util.	65 stks.
Opening	132.04	28.76	22.18	44.64
11 a. m.	131.91	28.77	22.17	44.61
12 noon	131.94	28.73	22.15	44.60
1 p. m.	131.71	28.76	22.06	44.54
2 p. m.	131.60	28.75	22.05	44.50
High	132.28	28.83	22.22	44.73
Low	131.13	28.61	21.88	44.31
Close	131.37	28.68	21.94	44.40
Net change	—0.81	—0.21	—0.26	—0.32

Transactions.

[In stocks used in Dow-Jones averages.]

Industrials	45,600
Railroads	16,300
Utilities	16,400
Total	78,300

TRADING FIGURES.

	Monday.	Saturday.
Advances	173	157
Declines	295	182
Unchanged	190	172
Total issues	658	511
New 1940 highs	7	6
New 1940 lows	2	0

CHICAGO STOCKS.

TRADING FIGURES.

	Monday.	Saturday.
Advances	28	17
Declines	32	23
Unchanged	29	16
Total issues	89	56
Share volume	20,000	9,000

LONDON AVERAGES.

[London Financial Times.]

	Close.	Net chge.
Industrials	82.6	.....
Railroads	39.5	+0.3

PRODUCE MARKETS

BUTTER—Firm; receipts, 6,188 tubs. EGGS—Firm; receipts, 4,265 cases. POULTRY—Hens, firm; chickens, easier; receipts, 60 trucks. POTATOES—Steady; receipts, 245 cars; on team track, 467 cars. MILK—Class 1; for fluid consumption, $2.054 per 100 lbs. Only wholesale prices quoted:

U. S. Government Graded Eggs.

The local office of the United States department of agriculture report following prices in case lots per dozen paid by retailers, hotels, restaurants, and institutions:
U. S. extras [large], white loose.........40c
U. S. extras [large], white cartons......41c

Eggs.

Extra firsts	25c	Cartons	41c
Firsts	20@20½c	Loose	40c
Current receipts	19c	Refrigerator—	
Dirties	16½c	Extras	19c
Checks	15c	Standards	18½c
U. S. extras—			

Poultry.

Turkeys—		Broilers—	
Hens	20c	Colored	16½c
Toms	13@16c	Rocks	18c
Hens	13@15½c	Springs	14@16c
Leghorn hens	10½c	Ducks	11½@14½c
Roosters	11c	Geese	12½@14c

Potatoes.

[Carlots, per 100 lbs.]

Idaho russets	$1.37½@1.55	Colorado	$1.32½
		Wisconsin	.80c@$1.00
		Minn.-N.D.	67½@1.15

Country Dressed Veal.

[Per 100 pounds.]

50@60 lbs.	10@10½c	70@80 lbs.	11½@12½c
90@100 lb.	13½@14½c	110@120 lbs.	15@16c

NEW YORK STOCK TRANSACTIONS

Monday, October 21, 1940.
Shares sold today.....373,020
Year ago.....973,890

Monday, October 21, 1940.
Total sales 1940 to date......162,419,155
Total sales 1939 to date......223,299,578

[The figure in brackets after name of stock is annual dividend rate.]

A

1940 High.	1940 Low.	Description, div. rate, $s—	Sales in 100s.	Open.	High.	Low.	Close.	Net chge.
70¼	50	AbbottLab [1.60a]	1	56¼	56¼	56¼	56¼+	⅛
147	110	†Do pfd [4.50]	1.50	121	121	120	120	....
52½	34¾	Acme Stl [3]	1	47⅝	47⅝	47⅝	47⅝—	¼
9	4¼	Adams Exp [.15e]	1	5½	5½	5½	5½	....
27½	16½	Adams-Millis [1]	1	22	22	22	22 —	⅝
19½	12⅛	Addressog [.95e]	2	14½	14½	14½	14½—	⅛
58⅛	36½	Air Reduction [1a]	9	41	41½	40¾	40¾—	⅛
⅞	⅝	Air-Way El Appl.	1	⅝	⅝	⅝	⅝—	⅛
7	4	AlaskaJunea [.60]	3	4⅝	4⅝	4½	4½—	⅛
1¼	⅝	Alleghany Corp	6	⅝	⅝	⅝	⅝	....
[illegible]								

1940 High.	1940 Low.	Description, div. rate, $s—	Sales in 100s.	Open.	High.	Low.	Close.	Net chge.
35½	15⅝	Do $6 pfd	4	34⅝	35⅛	34⅝	35	....
39⅝	18⅛	Do $7 pfd	15	39¼	39⅝	39⅛	39¼—	⅛
33½	24⅞	El Stor Bat [2]	3	30¼	30⅝	30¼	30½+	¼
1⅝	⅝	Elk Horn Coal	1	⅞	⅞	⅞	⅞	....
12⅝	5⅝	Eng Pb Service	6	8⅞	8⅞	8⅝	8⅝—	¼
83	63	Do $5 pfd [5]	1	76⅝	76⅝	76⅝	76⅝+	⅝
⅞	⅝	Equit Off Bldg	1	⅝	⅝	⅝	⅝—	⅛
1⅝	⅝	Erie R R	1	1⅛	1⅛	1⅛	1⅛	....
11¼	5	Evans Products	1	7	7	7	7	....

F

1940 High.	1940 Low.	Description, div. rate, $s—	Sales in 100s.	Open.	High.	Low.	Close.	Net chge.
8⅝	3¼	†Fairbanks Co pfd	1	6⅝	6⅝	6⅝	6⅝—	¼
49½	29½	Fairb More [1a]	3	43	43	43	43 +	¼
[illegible]								

1940 High.	1940 Low.	Description, div. rate, $s—	Sales in 100s.	Open.	High.	Low.	Close.	Net chge.
16⅝	9⅝	Penn G S ct [.75g]	1	15	15	15	15 —	½
123	118½	†Do pfd [7]	0.10	123	123	123	123 +	1½
24⅝	15	Penn R R [.50e]	30	23¼	23⅜	23⅛	23⅛—	⅛
13¼	5⅛	Pere Marquette	1	10	10	10	10 —	⅛
45⅝	17¼	†Do pr pfd	1.20	41⅝	41⅝	41	41 —	1
8⅝	6⅝	Petrol Corp [.35e]	1	6⅝	6⅝	6⅝	6⅝	....
40½	25½	Phelps-Dod [.75e]	23	32	32	31⅝	31⅞	....
87¼	70	PhilaCo $6pfd[6]	0.10	86¼	86¼	86¼	86¼—	1
⅝	¼	Phila Read C&I	4	⅝	⅝	⅝	⅝	....
97½	68	Philip Morris [3a]	3	84	84	84	84	....
7⅝	3½	Phillips-Jones	1	4⅝	4⅝	4⅝	4⅝—	⅛
41⅝	27⅛	Phillips Pet [2]	12	35¼	35⅛	35	35⅛+	⅝
28⅝	22	Pillsby Flr [1.60]	1	23½	23½	23½	23½	....
[illegible]								
2½	1⅛	Superior Oil	1	1¼	1¼	1¼	[illegible]	[illegible]
17½	9¼	Superior Steel	1	14	14	14	[illegible]	[illegible]
24⅞	17⅝	Swift & Co [1.20]	17	20⅝	20½	20½	[illegible]	[illegible]
32¼	16⅝	Swift Intl [2]	1	18⅛	18⅛	18⅛	[illegible]	[illegible]
7⅝	3⅝	Symg-Gld xw[.25e]	8	6¼	6⅝	6¼	[illegible]	[illegible]

T

1940 High.	1940 Low.	Description, div. rate, $s—	Sales in 100s.	Open.	High.	Low.	Close.	Net chge.
7¼	4¼	Tenn Corp	1	6⅞	6⅞	6⅞	6⅞+	⅛
47⅝	33	Texas Corp [2]	12	33⅞	33⅞	33½	33½—	⅛
35⅝	26⅞	Tex GulfSulph[2a]	2	33⅝	33⅝	33¼	33¼—	⅛
8⅝	5½	Tex Pac C&O [.40]	1	5⅝	5⅝	5⅝	5⅝—	⅛
6⅝	3⅝	TexPac L Tr[.10g]	5	4⅛	4⅝	4⅛	4⅝+	¼
53	36½	ThatM cv pf [3.60]	1	41	41	41	41 +	3½
38¼	25⅝	Thomps Pr [1.25e]	5	34	34	34	34	....

1940 High.	1940 Low.	Description, div. rate, $s—	Sales in 100s.	Open.	High.	Low.	Close.	Net chge.
2½	1	Thompson-Starrett	3	1⅛	1⅛	1⅛	1⅛—	⅛
12	8⅝	Tide W A Oil [.55e]	2	9½	9⅝	9½	9⅝+	⅛
97	81	Do pfd [4.50]	1	91	91	91	91	....
29⅝	18	Timk-D Ax [2.25e]	5	29	29	28⅝	28⅝—	⅛
52	35¼	Timk Roll B [2e]	2	48	48	47⅝	47⅝—	⅛
7	4¼	Transamerica [.50]	3	4⅝	4⅝	4⅝	4⅝—	⅛
21⅞	10⅝	Trans & West Air	3	18	18	18	18	....
8½	4½	Trans & Will [.30e]	1	8	8	8	8 +	⅛
2⅝	1⅛	Tri-Cont Corp	11	1⅝	1⅝	1⅝	1⅝	....
13¼	5	Twent C-Fox F	2	5⅝	6	5⅝	6	....
3⅛	1⅛	Tw City Rapid Tr	1	1⅝	1⅝	1⅝	1⅝+	⅛
13⅛	6¼	Twin Coach	1	8⅛	8⅛	8⅛	8⅛	....
[illegible]								
7⅝	3⅝	Wilson & Co	4	4½	4½	4⅝	4⅝+	⅛
31¼	15⅝	Woodward Iron	1	30¼	30¼	30¼	30¼—	¼
42¼	30	Wlwrth FW [2.40]	19	33⅝	33⅞	33⅝	33⅝—	⅛
24⅞	13⅝	Worthington P&M	18	21⅞	22¼	21⅝	22 +	⅛
102	55	†Do pfd A	0.30	101½	101½	101½	101½—	½
93	73	Wrigley W Jr [3a]	1	80⅝	80⅝	80⅝	80⅝—	¼

Y

1940 High.	1940 Low.	Description, div. rate, $s—	Sales in 100s.	Open.	High.	Low.	Close.	Net chge.
25	15¼	Yale&Towne [.60]	3	22	22	22	22	....
19¼	9⅝	Yellow Tr&Coach	3	15	15	15	15	....
48¼	26¼	Yngst Sh&T [.75e]	24	38½	38½	37⅞	38 —	½
28½	12½	Yngst Stl Dr [1e]	1	19¼	19¼	19¼	19¼—	½

Z

1940 High.	1940 Low.	Description, div. rate, $s—	Sales in 100s.	Open.	High.	Low.	Close.	Net chge.
17¾	8⅝	Zenith Radio [1e]	3	14⅝	14⅝	14⅝	14⅝—	¼
4⅝	2	Zonite Products	5	2⅛	2⅛	2⅛	2⅛+	⅛

†Unit of trading 10 shares. Rates of dividends in the foregoing table are annual disbursements based on the last quarterly or semiannual declaration. Unless otherwise noted, special or extra dividends are not included. *Ex dividend. xr—Ex rights. a—Also extra or extras. e—Declared or paid so far this year. f—Payable in stock. g—Paid last year. h—Cash or stock. k—Accumulated dividend paid or declared this year. d—Accumulated dividend paid last year.

Sales to 11 a. m., 110,000; to 12 noon, 170,000; to 1 p. m., 230,000; to 2 p. m., 270,000; total sales, 373,020 shares.

WASHINGTON, D. C., Oct. 21 [Special].—Odd lot purchases by customers on Oct. 19, were 32,146 shares; sales, 30,485, including 598 shares, sold short.

GRAIN IN OTHER MARKETS

	Open.	High.	Low.	Close.	Prev. close.
October Wheat.					
Wpg.	.70½	.70½	.70¼	.70¼	.70½
November Wheat.					
B. A.	.46¼	.46⅝	.45⅝	.45⅝	.46¼
December Wheat.					
K. C.	.80	.80⅝	.79⅝	.80⅝	.79⅞
Mpls	.83⅛	.83⅝	.83	.83⅝	.83¼
*Dul	.73¾	.73⅞	.73¾	.73⅞	.73⅞
Wpg.	.71⅝	.71⅝	.71⅝	.71⅝	.71⅝
May Wheat.					
K. C.	.78¾	.79¼	.78⅝	.79¼	.78¾
Mpls	.83⅛	.83¼	.83	.83¼	.83¼
Wpg.	.75⅞	.75⅞	.75⅞	.75⅞	.75⅞
July Wheat.					
K. C.	.74⅝	.74⅞	.74½	.74⅞	.74½
Mpls	.82½	.82½	.82½	.82½	.82½
December Corn.					
K. C.	.55⅞	.55⅞	.55⅝	.55¾	.55¾
Mpls	.54⅛	.54¼	.54	.54¼	.54⅝
May Corn.					
K. C.	.56¾	.56⅞	.56⅝	.56¾	.56⅞
Mpls	.55¼	.55¼	.55⅛	.55¼	.55¼
October Oats.					
Wpg.	.32¾	.34	.32¾	.34	.32¾
November Corn.					
B. A.	.25⅛	.25⅛	.24½	.24½	.25⅛
December Oats.					
Mpls	.30¼	.30¼	.30⅛	.30¼	.30¼
Wpg.	.30⅝	.30⅝	.30⅝	.30⅝	.30¼
May Oats.					
Mpls	.30¼	.30⅝	.30¼	.30⅝	.30⅝
Wpg.	.30⅝	.30⅝	.30¼	.30⅝	.30¼
October Rye.					
Wpg.	.43⅞	.43⅞	.43¾	.43¾	.43¾
December Rye.					
Mpls	.42⅞	.43⅛	.42⅞	.43⅛	.43⅛
Dul.	.44⅛	.44⅛	.44⅛⅛	.44⅛	.44⅛
Wpg.	.45	.45	.44⅞	.44⅞	.45
October Feed Barley.					
Wpg.	.40¼	.41	.40¼	.40⅞	.40¼
December Feed Barley.					
Mpls	.36⅝	.36⅝	.36⅝	.36⅝	.36⅝
November Flaxseed.					
B. A.	.67¾	.67¾	.67⅛	.67⅛	.67¾
December Flaxseed.					
Mpls	1.46	1.46¼	1.45½	1.46	1.45½
Wpg.	1.47	1.47	1.47	1.47	1.46¾
May Flaxseed.					
Mpls	1.50	1.50	1.49¼	1.50	1.50

*Durum.

CASH GRAIN

Estimated receipts of cash grain at Chicago Monday: Wheat, 30 cars; corn, 342 cars; oats, 27 cars; rye, 51 cars; barley, 45 cars; soy beans, 187 cars. Range of cash grain prices per bushel in leading markets:

WHEAT.

No.	Chicago.	Kansas City.	Minneapolis.
2 red	92½	81¾@82	91½@92¼
2 hd	....	81½	....
1 mx	87½	....	....
1 nor	....	....	84⅝@87⅝

CORN.

	Chicago.	Peoria.	St. Louis.
1 yel	66½@67⅝	66 @66¼	68 @68½
2 yel	66⅝	....	67
3 yel	65 @66	....	64
4 yel	64¼@65	59½	62½
5 yel	59½@62½	60½	....
1 wh	75½	....	74
2 wh	75½@76	....	....
4 wh	69½	....	....
S. grd	57¼@58½	....	....

OATS.

	Chicago.	Peoria.	Minneapolis.
1 wh	36 @36½	....	....
2 wh	36	32½@34	30¼@31¼
3 wh	34½	....	29⅝@30⅝
4 wh	33¼	....	28¾@30¼

RYE AND FLAX.

	Rye.	Flax.
Minneapolis	46⅛@49⅝	1.45 @1.48
Duluth	45½@48	1.45 @1.49

SOY BEANS.

No. 2 yellow sold at 81@83¼c per bu. track Chicago; No. 3 yellow, 80¼@82¼c; No. 4 yellow, 79¾@80c.

BARLEY.

	Malting.	Feed.
Chicago	48 @63½	35 @47
Milwaukee	56 @59	35 @47
Minneapolis	40 @51	36 @41

FIELD SEEDS.

Field seeds, buyers' prices at Chicago per 100 lbs quoted as follows: Timothy, $3.65; alsike, $9.00@11.00; red clover, $8.00@10.00; fancy red top, $7.50@8.00; sweet clover, $3.50@4.00.

BOARD OF TRADE SALES.

[On Oct. 19, 1940, in thousands of bushels.]

	Dec.	May.	July.	Total.
Wheat	3,472	2,381	339	6,192
Corn	741	340	312	1,393
Oats	188	344	12	544
Rye	118	110	15	243
Soy beans	202	296	*91	589
Grand total				8,961

Open Grain Trades.

	Dec.	May.	July.	Total.
Wheat	26,083	24,490	4,246	55,539
Corn	10,158	8,587	1,542	20,287
Oats	4,429	5,750	213	10,392
Rye	9,478	4,765	319	14,562
Soy beans	2,602	2,169	*502	5,273
Grand total				106,053

*October.

OFFICIAL WEATHER FORECAST

The United States weather bureau forecast for today and tomorrow and yesterday's table of records follow:

INDIANA: Fair Tuesday and Wednesday; warmer Tuesday.

LOWER MICHIGAN: Fair and warmer Tuesday; Wednesday partly cloudy, occasional showers extreme north; slightly cooler north and west.

UPPER MICHIGAN: Partly cloudy Tuesday and Wednesday; scattered light showers late Tuesday and Wednesday afternoon in east; warmer Tuesday, slightly cooler Wednesday.

WISCONSIN: Fair and warmer Tuesday; Wednesday partly cloudy, slightly cooler north and west.

IOWA: Fair Tuesday, warmer east and central; Wednesday partly cloudy, cooler.

MINNESOTA: Partly cloudy Tuesday and Wednesday; warmer east Tuesday, cooler Wednesday.

NORTH DAKOTA: Partly cloudy Tuesday and Wednesday; slightly cooler west and central Tuesday and in east Wednesday.

SOUTH DAKOTA: Partly cloudy Tuesday, cooler east and central, generally fair Wednesday.

NEBRASKA: Partly cloudy Tuesday and Wednesday; cooler north and west Tuesday and in east and central Wednesday.

OHIO: Fair, not quite so cold Tuesday; Tuesday night increasing cloudiness and warmer; Wednesday mostly cloudy followed by showers and cooler in north and west Wednesday afternoon or night.

Place of observation / State of weather / Oct. 22, 6:30 a. m. / Central standard time.	Direction of wind.	Temp. 6:30 p. m.	Highest today	Lowest last 24 hours	Precipitation last 24 hours
East central states—					
Alpena, clear	N.E.	31	35	30	...
Carbondale, clear	S.	61	72	42	...
Chicago [airport], clear	S.E.	53	57	50	...
Chicago [Univ.], clear	S.E.	54	56	52	...
Cincinnati, clear	N.E.	51	60	32	...
Cleveland, cloudy	Calm	42	49	41	.06
Detroit, clear	N.	42	47	40	...
Escanaba, cloudy	S.	30	41	33	...
Evansville, clear	N.E.	58	69	35	...
Fort Wayne, cloudy	S.E.	46	54	46	...
[illegible]					
Peoria, clear	S.E.	57	66	..	...
S. Ste. Marie, cloudy	S.E.	31	35	21	...
Springfield, Ill., clear	S.E.	58	69	40	...
West central states—					
Bismarck, cloudy	S.E.	60	76	38	...
Charles City, clear	S.E.	57	65	41	...
Concordia, cloudy	S.	76	88	52	...
Des Moines, clear	S.E.	64	72	44	...
Devils Lake, clear	S.	61	68	38	...
Dodge City, cloudy	S.E.	37	87	58	...
Dubuque, clear	S.E.	57	64	42	...
Duluth, cloudy	N.E.	41	47	38	.09
Fargo, clear	S.E.	62	68	36	...
Huron, cloudy	S.E.	73	82	41	...
Kansas City, clear	E.	77	89	57	...
Little Rock, cloudy	Calm	65	78	45	...
[illegible]					

BOARD OF TRADE GRAIN FUTURES

[Prices Oct. 21, 1940, in dollars per bushel.]

	Open.	High.	Low.	Close.	Prev. close.	Year ago	Season's range High.	Season's range Low.
Wheat.								
December	.85½-.85⅝	.85⅝	.85	.85⅝-.85¾	.85½	.84⅝-.84¾	1.10¼	.68¾
May	.84⅝	.84⅝	.83⅞	.84⅝-.84¼	.84¼	.84¼-.84⅝	.85	.70
July	.79¾-.79⅞	.80⅛	.79⅝	.80⅛	.79¾	.82⅛-.83	.80⅝	.76½
Corn.								
December	.60⅝	.60½	.60¼	.60⅜-.60½	.60⅜	.49⅝-.49¼	.67⅝	.53⅛
May	.61⅜-.61¼	.61⅜	.61¼	.61⅛	.61⅛	.52-.52¼	.62⅛	.54⅝
July	.61⅝	.61⅞	.61⅛	.61⅝	.61⅞-.61⅝	.53-.53¼	.62⅞	.58
Oats.								
December	.45⅛	.34¼	.34⅛	.34¼	.34⅛	.35½	.34¼	.27½
May	.34	.34	.33⅞	.34	.33⅞	.34½	.34⅛	.28⅝
July	.31⅝	.31¾	.31⅝	.31¾	.31⅝	.32¼	.32	.30½
Rye.								
December	.45¼	.45½	.45⅛	.45½	.45¼	.59⅞	.59⅝	.38⅞
May	.49⅛	.49¼	.48⅞	.49¼	.49¼	.53⅛	.50¼	.42¼
July	.49⅝	.49⅝	.49½	.49⅝	.49⅝	.53¼	.51	.47⅞
Soy Beans.								
October	.81	.82¾	.80⅝	.82½	.80½	.87⅝	.96⅝	.67
December	.82	.83⅝	.81⅝	.83⅛	.81½	.85⅝	.83⅝	.67⅛
May	.83½	.85⅛	.83⅛	.85	.83⅝-.83¾	.86⅝	.85½	.69

COTTON

Cash cotton closed .01 cent lower to .02 cent higher, with New York, 9.76 cents; New Orleans, 9.43 cents; Galveston, 9.25 cents, and Houston at 9.23 cents a pound. Prices follow:

Chicago Board of Trade.

	Open.	High.	Low.	Close.	Prev. close.
December	9.52	9.52	9.52	9.52	9.52
March	9.50	9.50	9.50	9.50	9.50
May	9.42	9.42	9.42	9.42	9.43
July	9.23	9.23	9.23	9.23	9.23

New Orleans Cotton Exchange.

	Open.	High.	Low.	Close.	Prev. close.
December	9.53	9.54	9.52	9.52	9.53
January	9.40	9.40	9.40	9.40	9.47
March	9.50	9.51	9.49	9.49	9.50
May	9.41	9.41	9.39	9.39	9.40
July	9.23	9.23	9.20	9.20	9.20
October	8.82	8.83	8.81	8.81	8.82

New York Cotton Exchange.

	Open.	High.	Low.	Close.	Prev. close.
December	9.48	9.51	9.48	9.50	9.48
January	9.39	9.39	9.39	9.39	9.40
March	9.47	9.48	9.45	9.45	9.46
May	9.36	9.37	9.34	9.34	9.36
July	9.19	9.19	9.16	9.16	9.17
October	8.78	8.78	8.76	8.77	8.76

NAVAL STORES.

SAVANNAH, Ga., Oct. 21 (AP).—TURPENTINE—Firm, 30½c per gal.; offerings, 190 casks; sales, 9,500 gallons; receipts, 169; shipments, 1,788; stock, 14,268. ROSIN—Firm; offerings, 417 lots of 280 lbs.; sales, 384; receipts, 869; shipments, 4,431; stock, 153,060. Quote: B, $1.55; D, E, $1.71; F, $1.70; G, H, $1.68@$1.71; I, $1.71; K, $1.71@$1.72; M, $1.72@$1.73; N, $1.80@$1.84; WG, $2.28; WW, X, $2.67.

BENTON HARBOR FRUIT PRICES.

BENTON HARBOR, Mich., Oct. 21 [Special].—Grapes, Concords, 12 quarts, No. 1, 18c to 20c; No. 2, 16c to 18c; four quarts, 10c to 11c. Apples, bushels, Jonathans, 2¼-2½ inch, 90c to $1.10; Delicious, 2½ inch, $1 to $1.25; Spys, 2½ inch, 80c to $1; Grimes golden, 2½ inch, 75c to 80c; 2¼ inch, 60c to 75c. Pears, bushels, Kieffers, 2-2¼ inch, 45c to 60c.

COPPER FUTURES FALL FROM PEAK LEVELS OF YEAR

Other Staples Also Sag, but Rubber Gains.

Commodity futures prices tended lower yesterday in light trading and the absence of buying support. Rubber had a small advance as copper, silk, Santos coffee, world sugar, cocoa, and cottonseed oil receded. Wool tops, hides and domestic sugar moved irregularly.

Copper futures, which last week reached new 1940 high marks, closed 0.19 to 0.26 cent a pound lower, with December deliveries at 11.42 to 11½ cents. There were no sales in zinc, tin, and lead futures. Cash metals were steady.

Wool Top Futures Sag.

Wool top futures declined 1.2 to 1.8 cents a pound on all active positions except October under liquidation and profit taking. October gained 1 cent at $1.21 bid and December finished at $1.10 2-10. The cash market, however, advanced 1 cent to the year's top price of $1.26. Hides were 0.03 cent a pound higher to 0.09 cent lower, with December at 12.88 cents.

Rubber futures pushed ahead 0.02 to 0.09 cent a pound, March contracts closing at 19.98 cents. The cash price advanced from 20.38 to 20.43 cents. Silk dipped 7 to 9 cents a pound, with October at $2.71. The cash market broke 9 cents to $2.73.

Santos Coffee Depressed.

Light hedging sales depressed Santos coffee futures 0.04 to 0.06 cents a pound on a turnover of 2,500 bags. December contracts closed at 5.68 cents bid. Demand for raw sugar stimulated covering in domestic sugar futures and final prices were 0.01 cent a pound, higher to 0.03 cent lower on sales of 4,300 tons. Cottonseed oil touched a seasonal low but recovered to finish unchanged to slightly lower.

Commodities

FUTURES SUMMARY.

New York.

	Close Oct. 21.	Close Oct. 19.	*Season's range High.	*Season's range Low.
Cocoa, lb.	$0.0439	$0.0439	$0.0650	$0.0407
Ctsd oil, lb.	.0536	.0538	.0731	.0536
Cof, Sant, lb	.0568	.0574	.0650	.0530
Sugar, lb.	.0194	.0193	.0216	.0175
Rubber, lb.	.2030	.2028	.2115	.1693
Hides, lb.	.1288	.1285	.1585	.0783
Silk, lb.	2.71	2.79	2.90½	2.22½
Copper, lb.	.1142	.1168	.1174	.0909
Lead, lb.	.0525	.0528	.0533	.0472
Tin, lb.	.5055	.5100	.5525	.4750
Wool tps, lb	1.102	1.12	1.132	.8230

*Since trading in the contract started. All prices quoted are for December delivery except silk for October and sugar for March.

NEW YORK FUTURES.

[Yesterday's closing prices in cents per pound unless otherwise stated.]

Cocoa.

Closed unchanged to .01 cent lower. December, 4.39; March, 4.52; May, 4.59; July, 4.76; September, 4.75. Sales, 68 lots.

Cottonseed Oil.

Closed unchanged to .02 cent lower. December, 5.36; January, 5.39; March, 5.50; May, 5.59. Sales, 73 lots.

Rubber.

Old contract—Closed .02 to .09 cent higher. December, 20.30; March, 19.98; May, 19.81. Sales, 9 lots. New contract—Closed .02 to .11 cent higher. December, 20.30; March, 19.98; May, 19.81. No sales.

Sugar.

Contract No. 3 [domestic]—Closed .01 cent higher; January, 1.88; March, 1.94; May, 1.98; July, 2.02; September, 2.05. Sales, 4,300 tons.

Contract No. 4 [world]—Closed unchanged to .005 cent lower. December, 0.81½; March, 0.87; May, 0.90; July, 0.92½; September, 0.99½. Sales, 450 tons.

Wool Tops.

Closed 1 cent higher to 1.8 cents lower. October, $1.21; December, $1.102; March, $1.026; May, 98.5.

CHICAGO FUTURES.

CHICAGO BOARD OF TRADE.

Lard.

[Per 100 pounds.]

	Open.	High.	Low.	Close.	Prev. close.
October	$4.62	$4.62	$4.62	$4.62	$4.65
December	4.75	4.75	4.72	4.75	4.80
January	4.90	4.90	4.87	4.90	4.95
March	5.90	5.90	5.87	5.87	5.97
May	6.07	6.07	6.07	6.07	6.15
July	6.22	6.22	6.22	6.22	6.30

CHICAGO MERCANTILE EXCHANGE.

Butter.

[Cents per pound.]

Storage stands.—	Open.	High.	Low.	Close.	Prev. close.
November	29.00	29.00	28.90	28.90	29.00
December	29.00	29.00	28.90	28.90	29.00

Eggs.

[Cents per dozen.]

Refrigerator stands.—	Open.	High.	Low.	Close.	Prev. close.
October	18.40	18.40	18.25	18.35	18.30
November	18.30	18.35	18.30	18.35	18.40
December	18.45	18.45	18.35	18.40	18.45

CASH PRICES.

[Wholesale.]

Chicago.

	Oct. 21.	Oct. 19.
Butter, extra, 92 score	$ 0.29⅛	$ 0.29⅛
Clear bellies, lb.	.11	.11
Hides, hvy packer, lb.	.14½	.14½
Lard, cash, lb.	.0467	.0472
Do leaf, lb.	.0475	.04½
Do loose, lb.	.0467	.0477
*Steel scrap, ton	20.75	20.75

*Average price Chicago and Pittsburgh.

New York.

[Price per pound.]

Antimony, Amer.	$ 0.1650	$ 0.1450
Coffee, No. 7 Rio	.05⅛	.05⅛
Do No. 4 Santos	.07⅛	.07⅛
Copper, electrolytic	.1200	.1200
Do export	.1100	.1100
Cotton, Mid upland	.0976	.0977
Rubber, sheet smoked rib	.2043	.2038
Silk, Jap, cr db extr	2.73	2.82
Sugar, raw, 96 duty pd.	.0280	.0280
Do refined	.0435	.0435
Tin	.5162½	.5162½
Wool, standard tops	1.26	1.25

Other Markets.

Flour, std pats, bbl, Mpls.	$ 4.80	$ 4.80
Lead, lb, E St L.	.0535	.0535
Zinc, lb, E St L.	.0725	.0725

COMMODITY INDEX.

The Associated Press weighted wholesale price index of 35 commodities:

Y'st'd'y.	Prev. day.	Wk. ago.	Mo. ago.	Yr. ago.
74.95	74.94	74.22	72.51	73.77

Range in recent years:

	1940.	1939.	1938.	'33-'37.
High	75.29	75.22	74.37	98.14
Low	68.89	63.78	63.86	41.44

[1926 average equals 100.]

The Dow-Jones commodity futures index closed at 55.38, off 0.03.

DAY'S DIVIDEND ACTIONS

Dividends announced yesterday, with payment and record dates, follow:

Stock, rate, period—	Payable.	Stk. of record.
Usual Payments.		
Nineteen Hdr Cp, cl b, 12½c q	Nov 15	Nov 1
Quebec Power, 25c, q	Nov 25	Oct 28
Payments on Arrears.		
Mengel, 5% pfd, 62½c	Nov 9	Oct 31
[Arrears Dec. 31, 1940, after payment, $4.37½].		
Walworth pfd, 90c	Nov 15	Nov 1
[Payment clears arrears.]		
Initial Payments.		
Middle West Corp, 25c	Dec 2	Nov 18
Year End Payments.		
Bastian-Blessing, 30c	Nov 25	Nov 12
[Paid 40c quarterly this year.]		

q—Quarterly.

MINNEAPOLIS FLOUR.

MINNEAPOLIS, Minn., Oct. 21 (AP).—Carload lots, per brl in 98 pound cotton sacks: Family patents, unchanged, $5.65@5.85; standard patents, unchanged, $4.60@4.80; shipments, 20,075 brls. Pure bran—$20.25@20.75 per ton. Standard middlings—$20.25@20.75.

OWNERS RETAIN SUBURBAN BANK STOCK HOLDINGS

Shares Acquired by Some Major Interests.

Bank officers and residents of the communities retained their controlling interest in Cook county suburban banks during the year ended April 1. Lists of stockholders made public by County Assessor John S. Clark disclosed only small changes in the major holdings.

Otto C. Doering, a director of the Oak Park Trust and Savings bank, who last year held 2,040 of the 10,000 shares outstanding, increased his total to 2,159. In addition, Mabel I. Doering was listed for 342 shares. The largest block, 2,192 shares, was held in a trust agreement with H. W. Austin, chairman of the board, as in 1939.

G. W. Hales, a director of the Avenue State bank, also in Oak Park, boosted his holdings to 621⅓ shares from 609⅓ a year earlier. Charles B. Scoville Jr. and other trustees under the will of Charles B. Scoville were recorded for 366 shares.

Owns More Than Half.

More than half of the 2,000 shares of the Prairie State bank, Oak Park, remained in the hands of John J. O'Laughlin, chairman of the board, who was listed for 1,341, five more than in the preceding year's report. Gilbert Alexander, chairman of the board of the Suburban Trust and Savings bank, also of Oak Park, had the largest interest in the institution —329 shares, unchanged from 1939. There are 2,000 shares outstanding.

Several changes were recorded in Evanston bank holdings. In the State Bank and Trust company in the Sheidenhelm family increased its interest from 777 to 847 shares, including 335 owned by M. K. Sheidenhelm and 250 by E. L. Sheidenhelm, a director. C. H. Poppenhusen, another director, maintained his largest block of 1,006 shares of the 8,333⅓ outstanding.

Largest holdings of the 2,000 Evanston Trust and Savings bank shares were listed from Victor Burgess, 159.4 shares; J. D. Wigginton, a director, 152.5, and Isak Anderson, a director, 150. Of the 3,000 First National Bank and Trust Company of Evanston shares outstanding, W. W. Buchanan, vice president and director, had 301 and John Burnham 134.

Franz W. Castle, a director of the Niles Center State bank, added 20 shares during the year to raise his total to 776 shares, the largest.

Kaspar Largest Holder.

Clark's figures showed that Eugene W. Kaspar, president of the First National Bank of Cicero, held 1,121⅓ shares, the largest block of the 4,500 shares outstanding.

Control of the Western State Bank of Cicero remained in the hands of the Central Republic Trust company, which still was listed for 1,914 of the 2,000 outstanding shares. William T. Bruckner, chairman of the board of the Cicero State bank, reduced his total from 401 to 371 shares, but remained the largest individual owner of the 1,500 shares outstanding.

The estate of Max K. Meyer, former president continued to own 353 of the 750 shares outstanding in the Winnetka Trust and Savings bank. Laird Bell, a director, remained the largest holder in the First National Bank of Winnetka with 240 shares. There were 1,000 outstanding. Lyman M. Drake and Judson F. Stone, directors, with 270 shares each, led the list of owners of the 2,000 Wilmette State bank shares.

Frank J. Skala, chairman of the Berwyn National bank was listed for 640 of the 1,000 outstanding shares.

In the list of stockholders of outlying Chicago banks published yesterday, L. Shirley Tark was given as the principal stockholder of the Madison Crawford National Bank of Chicago. Mr. Tark has no interest in the Madison Crawford bank but is the principal stockholder of the Main State bank.

35 PCT. MORE CHECKS USED IN 7TH RESERVE DISTRICT LAST WEEK

Business done by check in the seventh [Chicago] federal reserve district during the week ended Oct. 16 increased 35.2 per cent from the preceding week and 27.1 per cent over the corresponding week a year ago, the Federal Reserve Bank of Chicago reported yesterday.

Debits to deposit accounts, as reported by 158 banks in 41 clearing house cities in the district, totaled $1,507,368,000, compared with $1,114,997,000 the week before and $1,185,601,000 last year.

Checks cashed in Chicago in the week amounted to $911,734,000, against $636,337,000 a year ago.

BANKER LEADER REPLIES TO SEC CHIEF'S CHARGES

San Francisco, Cal., Oct. 21 [Special].—Charges that Jerome N. Frank, chairman of the Securities and Exchange commission, had "deliberately misrepresented" the position of the Investment Bankers Association of America on securities legislation, were made here today by Emmett F. Connely, president of the I. B. A.

Connely, who is attending a meeting of the California section of the association, replied to charges made by Frank last Friday in which he was reported to have said that investment bankers wished to destroy the securities act.

Connely declared that the I. B. A. stands only for "simplification of procedures and elimination of those provisions of existing laws unnecessary for the protection of investors and which operate to impede the efficient operation of the private capital market."

PREDICT PLANES WILL SOON BE MADE OF STEEL

New York, Oct. 21 (AP).—A changeover in American airplane manufacture from the present aluminum alloy construction to stainless steel is predicted today by steel makers.

They assert that, under pressure of the national rearmament program, the steel industry is on the threshhold of quantity production of a thin, high tensile stainless steel which will "revolutionize" airplane construction.

"This wartime development," said one authority, "may prove to be as complete a change as was the world war shift from wood and cloth to all-metal planes."

The new steel is thinner than newsprint paper. A strip of it hangs limply from the fingers, looking like a piece of light tinfoil. But it has a tensile strength of 185,000 pounds to the square inch.

BEVEN PREDICTS BIGGER RAIL NET, SPURT IN BUYING

The national defense program will increase the business of the railroads and they in turn will spend more money on improvement of their properties, J. L. Beven, president of the Illinois Central system, said last night in an address before the Western Railway club.

"I would not be surprised if in another few months we find the railroads very busy," he said. "I believe the general disposition with regard to the extra money coming in will be to use it on the property. That will mean purchases of more material and employment of more men both on the railroads and in the supply industries."

Material Costing a Million Bought by North Western

Purchase of 16,000 tons of rail and other material costing about $1,000,000 by the Chicago and North Western railway, was announced yesterday by R. L. Williams, chief executive officer of the company.

WRIGLEY PROFIT DIPS IN QUARTER; UP FOR 9 MONTHS

Johns-Manville Net Rises to $1.80 a Share.

The William Wrigley Jr. company, world's largest manufacturer of chewing gum, realized a net income of $1,967,660, equal to $1 a share of capital stock, during the September quarter, compared with $2,204,623, or $1.12 a share, in the corresponding period last year, P. K. Wrigley, president, announced yesterday.

For the nine months ended Sept. 30 net income totaled $6,768,314, or $3.44 a share, against $6,763,632 for the comparable period in 1939.

The Johns-Manville corporation, a leading manufacturer of roofing and other building materials, reported net income of $1,645,567, equal to $1.80 a share, for the September quarter. This compared with $1,472,255, or $1.58 a share, for the same period in 1939.

National Gypsum Earns More.

The National Gypsum company, with offices in Buffalo, N. Y., had a profit of $526,449, or 36 cents a share of common stock, in the September quarter, compared with $519,339, or 36 cents a share for the same quarter last year. During the nine months ended Sept. 30 the company's net profit was $1,055,084, or 67 cents a share, against $1,216,044, or 80 cents a share, in the 1939 period. The company manufactures building and insulation products.

McKesson & Robbins, Inc., distributors of drug products, reported net earings of $2,716,744 for the nine months ended Sept. 30, compared with $2,306,409 for the comparable period last year.

The Parmelee Transportation company reported a net loss of $165,667 for nine months ended Sept. 30.

Days Earnings Reports.

The following corporation net incomes were reported yesterday:

	1940.	1939.
Twelve Weeks Ended Oct. 5.		
Purity Bakeries	$ 164,223	$ 350,030
Per share	.21	.46
Forty Weeks Ended Oct. 5.		
Purity Bakeries	733,446	1,224,331
Per share	.95	1.59
Three Months Ended Sept. 30.		
Dome Mines Ltd.	†1,189,165	1,041,432
Emsco Der & Equp.	*50,709	138,497
Gardner-Denver	257,202	213,940
Per share	.41	.33
Johns-Manville	1,645,567	1,472,255
Per share	1.80	1.58
Middle West	501,578	261,127
Per share	.15	.08
Nat Gypsum	526,449	519,339
Per share	.36	.36
Wm Wrigley Jr Co.	1,967,660	2,204,623
Per share	1.00	1.19
Nine Months Ended Sept. 30.		
Bliss & Laughlin	500,841	377,453
Dome Mines Ltd.	‡3,037,621	3,046,262
E I du Pont, per shr	5.80	5.19
Emsco Der Equp.	18,716	39,709
Florence Stove	862,968	770,304
Per share	2.53	2.27
Gardner-Denver	778,715	663,463
Per share	1.24	1.03
Hudson Bay Mining	‡4,107,840	3,656,336
Per share	1.49	1.32
Hygrade Sylvania	§648,263	....
Per share	2.64	....
Kings Co Lighting	212,374	351,138
Lng Is Lighting	1,024,404	1,205,832
Marion Steam Shov	§319,289	*89,066
McKesson & Robbins	2,716,744	2,306,409
Middle West	1,161,156	812,561
Per share	.35	.24
Monarch Machine	800,977	377,830
Per share	3.81	1.80
Nat Gypsum	1,055,084	1,216,044
Per share	.67	.80
Parmelee Trans.	*¶165,667	*¶136,932
Quebec Pwr	544,246	523,773
Per share	.98	.94
Siscoe Gold Mines	385,823	520,796
Per share	.08	.11
Walworth	505,670	*41,322
Wm Wrigley Jr Co.	6,768,314	6,763,632
Per share	3.44	3.45
Year Ended Sept. 30.		
Allied Mills	1,349,689	1,346,134
Per share	1.66	1.42
Clev Elec Illum	8,063,342	7,528,684
Kings City Lighting	344,710	495,839
Lng Is Lighting	1,240,094	1,444,094
Mnt States Pwr	726,525	726,064
Nor Amer Cement	*415,664	*439,875
Thirty-Six Weeks Ended Sept. 28.		
Gen Baking	1,646,132	1,243,183
Per share	.70	.45
Thirteen Weeks Ended Sept. 28.		
Gen Baking Co.	663,272	460,620
Per share	.30	.18
Feb. 1 to Aug. 3.		
Kresge Dept Stores	11,925	
Year Ended July 31.		
Int Industries	*79,029	39,977

†Indicated. *Net loss. ‡Estimated. §Before excess profit taxes. ¶Before federal income taxes.

People and Events

Frederick W. Nichol of New York City, vice president and general manager of the International Business Machines corporation, yesterday told business executives that companies could "sell their way thru and out of a depression" by having the "right product, and a forward-looking, intelligently directed sales policy." He addressed more than 350 members of the Chicago Executive association at a meeting in the Blackstone hotel.

F. W. Nichol.

Nichol outlined a number of "basic laws" that make for good salesmanship. He emphasized the necessity for educating the consumer, rather than forcing goods on him thru "high pressure" methods.

Three prominent industrialists have been elected to the board of trustees of the Illinois Institute of Technology, James D. Cunningham, chairman of the board and president of Republic Flow Meters company, announced. They are Joseph G. Alther of Evanston, vice president of Universal Oil Products company; Charles Getler of Grosse Point, Mich., president and director of Houdaille-Hershey corporation, and William H. Regnery of Hinsdale, president of Western Shade Cloth company.

Joseph G. Alther, one of new trustees.

Arthur S. Dewing of Boston has been elected chairman of the Michigan Public Service company.

The board of governors of the Bankers Club of America has elected Herbert P. Howell, chairman of the board of the Commercial National Bank and Trust company, New York City, as president for the ensuing year. He succeeds James G. Blaine, president of the Marine Trust company.

Glenn L. Martin, president of the Glenn L. Martin company, will be awarded the Daniel Guggenheim medal for 1940, at a dinner in January, Elmer A. Sperry, chairman of the board of award, announced yesterday. The medal is awarded "for contributions to aeronautical development and the production of many types of aircraft of high performance." Martin has been a pilot and manufacturer of airplanes since 1909. Among the best known models built by his company are bombers and transoceanic clippers. Martin received the Collier trophy in 1932.

Glenn L. Martin.

Henry C. Lytton, 94 years old, known as the last of the "pioneer merchants of State street," yesterday met members of the entertainment committee of the Association of State Street Seniors to make plans for their eighth annual meeting and dinner to be held tomorrow. The guest speaker will be Cecil B. De Mille, Hollywood producer, who will be here for the première showing of "Royal North West Mounted" the following day.

Henry C. Lytton.

The Grain Exchange Institute's classes in grain and its marketing for 1940 and 1941 will open Oct. 24 in the Board of Trade building.

COURT APPROVES I. C. C. PLAN FOR MILWAUKEE ROAD

[Continued from page 23, column 8.]

charges are reduced from $23,739,279 to $4,269,654 annually.

"The court feels," Judge Igoe said in his opinion, "that the commission, in determining the maximum permissible capitalization and fixed charges which the debtor could reasonably be expected to meet, and in concluding that the present stocks of the debtor are without value, gave adequate consideration to all elements which should be considered in determing such questions, and that the commission's conclusion as to those matters are sound."

At a hearing before Judge Igoe last month, stockholders and some bondholders had objected that the capitalization provided in the plan was too small. They contended that the future normal earnings of the road would be sufficient to include some benefits to the old stockholders.

Allows Maximum Claims.

Judge Igoe said that "the plan is fair and equitable and affords due recognition to the rights of each class of creditors and stockholders."

The court approved fees and compensation to various attorneys and committees, allowing the maximum limits approved by the Interstate Commerce commission. Claims for compensation totaled $676,451, but the ICC reduced these to $312,624, the amount Judge Igoe approved.

Among the larger claims allowed was $79,876 to the Chicago law firm of Sidley, McPherson, Austin & Burgess, representing the institutional group committee, principally the insurance companies. Counsel for the railroad, Cravath, de Gersdorff, Swaine & Wood, claimed $106,682 and were allowed $46,682, of which $36,590 has already been paid.

FIFTY MILLIONS ADDED TO BANKS' INDUSTRIAL LOANS DURING WEEK

Federal reserve system member banks' loans to commerce, industry, and agriculture totaled $4,722,000,000 as of last Wednesday, $50,000,000 more than a week earlier, the federal reserve board reported yesterday. The increase as compared with volume for the corresponding date last year was $436,000,000.

Following are the principal assets and liabilities of the weekly reporting member banks of the federal reserve system in 101 leading cities as at the close of business Wednesday [last six ciphers omitted]:

	Oct.16, 1940.	—Increase or decrease since— Oct.9, 1940.	Oct.18, 1939.
Assets.			
Loans and inv., total	24,402	+ 75	+1,839
Loans, total	8,877	+ 77	+ 454
Coml, ind, and agr loans	4,722	+ 50	+ 436
Open market paper	301	+ 2	— 15
Loans to brokers and dealers in securities	437	+ 28	+ 111
Other loans for purchasing or carrying secs	458	— 4	— 43
Real estate loans	1,220	— 1	+ 39
Loans to banks	39	....	+ 3
Other loans	1,700	+ 2	+ 145
Treasury bills	689	+ 27	+ 118
Treasury notes	1,811	— 3	— 315
United States bonds	6,783	— 13	+ 906
Obl guar by U S govt.	2,605	+ 19	+ 381
Other securities	3,637	— 32	+ 295
Reserve with F R banks	11,845	+ 75	+1,817
Cash in vault	489	— 22	+ 9
Balances with dom bks	3,405	+161	+ 318
Other assets, net	1,222	+ 16	— 28
Liabilities.			
Demand deposits, adj.	21,317	+ 79	+2,750
Time deposits	5,353	....	+ 114
U S government deposits	530	+ 1	— 7
Interbank deposits:			
Domestic banks	8,956	+237	+1,073
Foreign banks	680	— 11	— 117
Borrowings	1	— 2	.....
Other liabilities	730	+ 1	+ 66
Capital accounts	3,796	....	+ 76

RAILROAD EARNINGS

	1940.	1939.
September Net Income.		
Bangor & Aroostk.	*$ 118,946	*$ 93,573
Texas & Pacific	185,659	205,606
September Net Operating Income.		
Erie	1,419,404	1,598,172
Nine Months' Net Income.		
Bangor & Aroostk.	92,404	107,542
Per share pfd.	2.41	2.81
Texas & Pacific	696,234	219,593
Per share pfd.	2.94	.92
Nine Months' Net Operating Income.		
Erie	9,069,383	7,186,583

REFUNDING BOND ISSUE OFFERED BY OHIO UTILITY

Dillon, Read & Co. and a group of underwriters are offering today $29,000,000 of Columbus and Southern Ohio Electric company first mortgage 3¼ per cent bonds, due 1970, at 107.

The net proceeds, estimated at $30,260,000, will be applied toward the redemption of the company's outstanding 4 and 3¼ per cent bonds which, exclusive of accrued interest, will require $29,142,880. The remainder will be added to general funds.

In United Light System.

The issuing company distributes electric power in Ohio communities with a combined population of 600,000 and is part of the United Light and Power company system.

The Gisholt Machine company, Madison, Wis., also enters the investment market today with a block of 71,208 shares of common stock offered at $17.75 a share by A. G. Becker & Co. and associated underwriters.

Of the total, 23,127 shares represent new financing and the balance is made up of stock obtained from present shareholders. Upon this financing, the 50 year old machine tool banufacturer will have 267,000 shares constituting its entire capitalization.

PLANS BIG LOAN.

Washington, D. C., Oct. 21 (AP).—The Youngstown Sheet and Tube company, Youngstown, O., notified the Securities and Exchange commission today of a proposal to sell $45,000,000 of 3¼ per cent bonds for refunding purposes. The company's registration statement disclosed $10,500,000 is to be raised thru the private sale to banks of debentures for the refunding. The bonds will be underwritten by 80 banking firms.

WHEN BUSINESS NEEDS FACTS

THESE are days when business needs facts. The industrial executive, confronted by production, employment, tax and other problems incident to national defense, must look to his facts. Hearsay is dangerous. Facts—all of the facts—must underlie his decisions.

More industrial executives, all over the country, are reading The New York Times today than ever before. And so are their bankers, and fiscal representatives. Why? The Times gives them the news they value most in their business—completely, accurately, promptly. For them The Times is REQUIRED READING.

Because The Times business and financial news reports have attracted so large an audience of executives, bankers and investors, The Times has held leadership in financial advertising for over three decades.

The New York Times

"ALL THE NEWS THAT'S FIT TO PRINT"

First in the World in Financial Advertising

This is not an offering prospectus. The offer of these securities is made only by the offering prospectus which, however, does not constitute an offer by any underwriter to sell these securities in any state to any person to whom it is unlawful for such underwriter to make such offer in such state. This issue, though registered, is not approved or disapproved by the Securities and Exchange Commission, which does not pass on the merits of any registered securities.

$29,000,000

Columbus and Southern Ohio Electric Company

First Mortgage Bonds, 3¼% Series due 1970

The following is a brief outline of certain information contained in the offering prospectus and is subject to the more detailed statements in such prospectus and in the registration statement, which also include important information not outlined or indicated herein and which are hereby incorporated by reference. The offering prospectus, which must be furnished to each purchaser, should be read prior to any purchase of Bonds.

THE COMPANY: Columbus and Southern Ohio Electric Company (incorporated in Ohio in 1906) is engaged in the generation of electric energy and in the transmission, distribution and sale thereof in a territory in Ohio having a population estimated by the Company at approximately 600,000. The territory served includes Columbus (population 305,000), in which the Company operates in competition with a municipal system. The Company also operates a passenger transportation system in Columbus and its suburbs. Approximately 80% of the total operating revenues for the 12 months ended June 30, 1940 was derived from the electric business and substantially all of the balance from transportation. The Company intends to continue in business of this general character.

The Company's electric properties include generating stations and transmission and distribution facilities. Its transportation properties include street railway lines and cars, trolley coach lines and electric trolley coaches, and motor buses. Since 1933, in which year the Company commenced the substitution of trolley coach and motor bus service for street railway service, the Company has abandoned substantial amounts of street railway property. The Company anticipates that there will be substantial further substitutions and abandonments of such character.

The Company is controlled, through intermediate holding companies, by The United Light and Power Company. The Company has been advised that as of July 31, 1940, one corporation owned 28.436%, and five other corporations an aggregate of 21.530% (subsequently reduced to 19.635%), of the voting stock of The United Light and Power Company (with certain inter-relationships among certain of such five other corporations), but that there is no agreement among any of such corporations for concerted action to control the Company.

The Company is part of the "holding company systems", as defined in the Public Utility Holding Company Act of 1935, of The United Light and Power Company and intermediate holding companies, which companies have registered as holding companies under the Act. The Securities and Exchange Commission has initiated integration proceedings under the Act directed to the Company and other companies in said systems. The Company disclaims any representation as to the effect of the Act or the administration thereof or the outcome of the integration proceedings upon the ownership or business of the Company.

EARNINGS: The following tabulation, prepared by the Company, is condensed from the statement of income accounts of the Company included in the offering prospectus among the financial statements certified by Messrs. Arthur Andersen & Co., auditors. Such tabulation is subject to, and should be read in connection with, such financial statements and the notes appended thereto.

	Operating revenues	Net earnings†	Interest and other deductions	Net income
Year to December 31, 1937*	$11,607,117	$3,915,340	$1,109,609	$2,805,731
Year to December 31, 1938	11,496,335	3,572,739	1,072,162	2,500,577
Year to December 31, 1939	12,347,409	3,990,294	1,066,157	2,924,137
12 months to June 30, 1940	12,709,580	3,910,404	1,119,298	2,791,106

* Includes the accounts of certain subsidiaries merged into the Company in 1937.

† After provision for taxes, including Federal taxes.

The financial statements set forth, among other things, that substantially all of the Company's net earnings are derived from operations of the electric department; and that in connection with anticipated substitutions of trolley coach or motor bus service and abandonments of street railway property the Company, as of June 30, 1940, transferred $3,000,000 from paid-in surplus to reserve for depreciation of transportation property.

PURPOSE OF ISSUE: The Company intends to apply the net proceeds from the sale of these Bonds (estimated at $30,260,000, exclusive of accrued interest and after deducting underwriting discounts and estimated expenses) to the redemption of its outstanding bonds (exclusive of $64,000 principal amount to be redeemed through the sinking fund) which, exclusive of accrued interest, will require $29,142,880; the remainder of such proceeds is initially to become part of the Company's general funds.

CAPITALIZATION: The funded debt and capital stock of the Company outstanding as at June 30, 1940, and to be outstanding upon the issuance of these Bonds and the redemption (as stated above) of the outstanding bonds, are as follows:

Funded Debt and Capital Stock:	Outstanding	To be Outstanding
First Mortgage and Collateral Trust Bonds	$27,836,000*	—
First Mortgage Bonds, 3¼% Series due 1970	—	$29,000,000
First Preferred 6% Shares (cumulative) (par value $100 per share)	83,601 shs.	83,601 shs.
Series B Preferred Shares (6½% cumulative) (par value $100 per share)	50,144 shs.	50,144 shs.
Common Shares (without par or stated value)	150,136 shs.	150,136 shs.

* Consisting of $26,000,000 4% Series due 1965 and $1,836,000 3¼% Series due 1968.

THE BONDS: The First Mortgage Bonds, 3¼% Series due 1970 (due September 1, 1970), are to be issued as the initial series of Bonds under an Indenture with City Bank Farmers Trust Company, New York, as Trustee, and under a Supplemental Indenture, both dated September 1, 1940. In the opinion of Messrs. Henderson, Burr, Randall & Porter, general attorneys for the Company, these Bonds will be secured by the Indenture which will constitute a direct first lien on substantially all of the fixed property owned and franchises held by the Company at the time of the recordation of the Indenture, with the exceptions and subject to the conditions referred to in the offering prospectus. Additional Bonds of this or other series, ranking equally with these Bonds, may be issued (in unlimited principal amount except as provided by law) upon compliance with the provisions of the Indenture.

The Indenture permits the Company, under certain conditions, to obtain the release of property from the lien thereof, and to abandon or discontinue any of its transportation properties; and requires the Trustee to transmit to Bondholders, whose names and addresses are on file with it, certain reports with respect to releases.

The Indenture permits modifications to be made (with certain exceptions) with the consent of the holders of 66⅔% in principal amount of the Bonds.

SINKING FUND AND MAINTENANCE FUND: The Company covenants in the Supplemental Indenture to retire for the sinking fund Bonds of 3¼% Series (subject to a credit for such Bonds redeemed at the option of the Company or reacquired and cancelled) as follows: $200,000 on each September 1, 1941 to 1950, both inclusive; $250,000 on each September 1, 1951 to 1960, both inclusive; and $275,000 on each September 1, 1961 to 1969, both inclusive.

The Company covenants in the Supplemental Indenture to deposit cash under a Maintenance and Replacement Fund, or to certify net property additions or Bonds or prior lien bonds not theretofore bonded, in aggregate amount equal to 3% per annum of the gross property account, less amounts expended for repairs and maintenance of and in substitution for mortgaged property, in each case excluding transportation property, all as more fully stated in the offering prospectus.

REDEMPTION: These Bonds, in addition to being redeemable for the sinking fund as stated below, are redeemable at the option of the Company, in whole at any time or in part from time to time, on 30 days' notice at prices (plus accrued interest) commencing at 110% and decreasing as follows: on each September 1, 1941 to 1960, both inclusive, ¼%; on each September 1, 1961 to 1969, both inclusive, ½%; and on March 1, 1970, ½%.

These Bonds are redeemable for the sinking fund on each September 1 on 15 days' notice at prices (plus accrued interest) commencing at 107% on September 1, 1941 and decreasing as follows on each subsequent September 1: 1942, 1943 and 1944, ⅛%; 1945, ¼%; 1946 and 1947, ⅛%; 1948, ¼%; 1949, ⅛%; 1950, ¼%; 1951, ⅛%; 1952, ¼%; 1953, ⅛%; 1954 to 1957, both inclusive, ¼%; 1958, ⅛%; 1959 to 1962, both inclusive, ¼%; 1963, ⅜%; 1964 and 1965, ¼%; 1966, ⅜%; 1967, ¼%; 1968, ⅜%; and 1969, ¼%.

UNDERWRITING: Subject to certain terms and conditions, the underwriters named in the offering prospectus (including the undersigned) have agreed severally to purchase these Bonds from the Company, not later than the eighth full business day after the effective date of the registration statement, at 105%, or a total of $30,450,000, plus accrued interest. The public offering price is 107%, or a total of $31,030,000, plus accrued interest. The underwriting discounts are 2%, or a total of $580,000. By stipulation with the Securities and Exchange Commission, Dillon, Read & Co.'s underwriting fee is to be placed in escrow and will be paid over to and, subject to certain conditions, retained by the Company upon final determination, if adverse to Dillon, Read & Co., of proceedings pending before the Commission to determine whether or not Dillon, Read & Co. stands in such relation to the Company that it is prohibited from receiving such fee.

Price 107%

plus accrued interest from September 1, 1940, to the date of delivery

The offer of these Bonds is made only by the offering prospectus and is subject to the terms of offering set forth therein, and to approval of legal proceedings by Messrs. Sullivan & Cromwell, counsel for the underwriters, and by Messrs. Henderson, Burr, Randall & Porter and Messrs. Sidley, McPherson, Austin & Burgess, counsel for the Company. It is expected that the Bonds in temporary form will be ready for delivery on or about October 24, 1940, at the office of Dillon, Read & Co., New York, against payment therefor in New York funds.

TO FACILITATE THE OFFERING, IT IS INTENDED TO STABILIZE THE PRICE OF THE FIRST MORTGAGE BONDS, 3¼% SERIES DUE 1970. THIS STATEMENT IS NOT AN ASSURANCE THAT THE PRICE OF THE ABOVE SECURITY WILL BE STABILIZED OR THAT THE STABILIZING, IF COMMENCED, MAY NOT BE DISCONTINUED AT ANY TIME.

Further information, in particular financial statements, is contained in the registration statement on file with the Securities and Exchange Commission, and in the offering prospectus which must be furnished to each purchaser and is obtainable from the undersigned, who, however, will not offer these securities to any persons located in this state except banks, trust companies or insurance companies or associations organized under the banking or insurance laws of this state or of the United States, or doing business in this state under the supervision of the Department of Insurance, or the Auditor of Public Accounts, building and loan associations organized and doing business under the laws of this state or of the United States, public sinking fund trustees, corporations, associations engaged as a part of their business in purchasing or holding securities, and dealers in securities in this state.

Dillon, Read & Co.

October 22, 1940.

SOY BEANS RISE 2½ CENTS AS NEW CROP FLOWS IN

Wheat and Corn Prices Move Narrowly.

Soy beans stole the show on the Chicago Board of Trade yesterday, advancing around 2½ cents at one time. The December and May contracts reached new seasonal high prices. The upturn was in the face of the largest receipts of the season, with the Chicago cash market receiving 187 cars of new beans. Closing trades were slightly under the best prices at gains of 1⅝ to 2¼ cents.

Wheat prices held within a narrow range and closed unchanged to ⅜ cent higher. Price changes in corn, oats, and rye were confined to small fractions of a cent a bushel.

Upturn Surprises Trade.

There was nothing in the news to account for the upturn in soy beans. While the crop is estimated at 82,000,000 bushels, or 5,000,000 bushels less than the record yield last year, the reduction, it is claimed, is more than offset by the lack of export demand. Last year continental Europe purchased about 11,000,000 bushels of soy beans.

It is estimated that 65 to 75 per cent of the Illinois crop has been harvested. No. 2 yellow sold in the spot market at October price to ¾ cent a bushel over the future. Trading in October contracts will cease at the close of business tomorrow.

Large sales of wheat flour were reported yesterday to have been made last week.

New Corn at Premium.

New corn is moving more freely in the central west, and a number of cars were received here. Scarcity of cash grain is reflected in the unusual premiums being obtained for the new corn, receivers said. New No. 3 yellow sold at 5 to 5½ cents above the December future; No. 4 yellow, 4 to 4½ cents over, and No. 5 yellow at 2 cents a bushel over December. Harvesting is said to be making good progress in central Illinois, altho the grain shows a much higher moisture content than last year.

Egg Futures Mixed; Butter Contracts Dip 0.10 Cent

Egg futures closed 0.05 cent a dozen higher to 0.05 cent lower on the Chicago Mercantile exchange yesterday, with October deliveries at 18.35 cents. Extra firsts gained ½ cent at 25 cents in the cash market. Butter futures declined 0.10 cent a pound, with November and December contracts both at 28.90 cents. In the cash market 92 score advanced to 29¾ cents, highest since February.

NEW YORK BOND TRANSACTIONS

BOND AVERAGES

[Compiled by the Associated Press.]

	20 rails.	10 indus.	10 util.	10 fgn.
Net chge.	....	.....	+0.2	—0.1
Monday	60.2	104.7	99.4	37.6
Prev. day	60.2	104.7	99.2	37.7
Month ago	60.0	104.2	98.5	43.5
Year ago	62.0	99.2	95.4	48.0
1940 high	61.2	104.7	99.4	53.5
1940 low	48.3	98.9	90.3	35.1
1939 high	64.9	102.0	97.5	64.0
1939 low	53.4	95.8	90.4	41.7

10 LOW YIELD BONDS.

Monday	113.2	Prev. day	113.2
Month ago	112.8	Year ago	108.0
1940 high	113.2	1940 low	108.4
1939 high	112.6	1939 low	103.6

DOMESTIC BONDS.

Sales	Issue	High.	Low.	Close.	Net chge.
3	†§AbitiPP 5s '53	53⅝	53⅝	53⅝—	⅝
52	Allegh cv 5s '44	93½	93¼	93¼—	1¼
5	do cv 5s '49	79⅝	79⅝	79⅝	....
9	‡do 5s '50 st	53⅝	52⅝	53 —	⅝
1	Allegh Val 4's'42	104⅛	104⅛	104⅛	....
14	Am.FP 5s 2030	50	49½	49½	....
11	AmIGCh 4½s'49	103¼	103¼	103¼	....
33	Am Int 5½s'49	100¼	100	100	....
6	A T&T 5½s '43	105†	105⅛	105† +	‡

[†Denotes 15-32; ‡denotes 11-32.]

Sales	Issue	High.	Low.	Close.	Net chge.
12	do 3¼s '66	109¼	108⅞	109 —	⅝
23	do 3¼s '61	109¼	109⅛	109⅛	....
2	AmWW&E 6s'75	109⅞	109⅞	109⅞+	⅝
7	Anac Cop 4½s'50	104½	104	104½+	⅝

[illegible]

Monday, October 21, 1940.

Sales today, par value	$5,076,400	Total sales 1940 to date	$1,250,893,850
Year ago	6,340,350	Total sales 1939 to date	1,671,663,800

UNITED STATES GOVERNMENT BONDS.

Sales in thous.	Issue—	High.	Low.	Close.	Net chge.	Closing Bid.	Closing Asked.	Yield.	Close yr. ago.
1	Treasury 3⅜s, '43-'41 Mch.	102.9	102.9	102.9	— .3	102.10	102.12	....	104.21
7	Treasury 3¼s, 1941	103.3	103.3	103.3	...	103.4	103.6	....	......
2	Treasury 3⅜s, 1947-'43	108.8	108.8	108.8	+ .1	108.8	108.10	.10	......
4	Treasury 3¼s, 1946-'44	109.17	109.16	109.16	...	109.16	109.18	.47	108.29
5	Treasury 4¼s, 1952-'47	120.21	120.21	120.21	...	120.18	120.21	1.16	117
30	Treasury 2s, 1947	105.30	105.30	105.30	+ .4	105.27	105.30	1.13	......
2	Treasury 3s, 1955-'51	111.11	111.11	111.11	— .1	111.12	111.14	1.83	107.20
8	Treasury 2⅞s, 1960-'55	108.30	108.29	108.29	— .2	108.28	108.30	2.14	104.27
1	Treasury 2¾s, 1963-'58	107.25	107.25	107.25	— .1	107.25	107.27	2.21	103.20
6	Treasury 2¾s, 1965-'60	107.28	107.26	107.28	+ .3	107.26	107.28	2.26	103.24
2	Fed Farm Mtg 3s, 1947-'42	103.19	103.19	103.19	...	103.19	103.23	....	105.11
2	Home Own Ln 3s, 1952-'44	107.24	107.24	107.24	+ .4	107.24	107.26	.74	......
174	New York City Bd 3s, 1980	99⅝	99¼	99⅝	...	......	......	....	......

UNITED STATES TREASURY NOTES.

[Quoted by C. F. Childs & Co.]

[Fractional parts of quotations are in 32ds of 1 point.]

*Premium in excess of zero yield to maturity or first callable date.

Series and maturity—	Bid.	Asked.	Yield.	Series and maturity—	Bid.	Asked.	Yield.
C 1½s, Dec. 15, '40	100.6			A 1⅛s, June 15, '43	102.15	102.17	.18
A 1½s, Mar. 15, '41	101.23	101.25	*1.6-32	C 1s, Sept. 15, '43	102.5	102.7	.24
B 1⅜s, June 15, '41	101.24	101.26	*59-64	B 1⅛s, Dec. 15, '43	102.25	102.27	.23
C 1¼s, Dec. 15, '41	102.3	102.5	*23-32	B 1s, Mar. 15, '44	102.4	102.6	.36
A 1¾s, Mar. 15, '42	102.23	102.25	*11-32	A ¾s, June 15, '44	101.3	101.5	.46
B 2s, Sept. 15, '42	104	104.2	*17-64	C 1s, Sept. 15, '44	102.2	102.6	.44
C 1⅜s, Dec. 15, '42	103.31	104.1	*9-32	A ¾s, Mar. 15, '45	100.20	100.22	.61

UNITED STATES TREASURY STATEMENT.

[Chicago Tribune Press Service.]

WASHINGTON, D. C., Oct. 21.—The following is a statement of the condition of the United States treasury on Oct. 18, 1940:

Income to date this year	$ 1,702,145,300	Public works agencies	539,198,700
Income to date last year	1,640,338,700	Veterans administration	178,205,700
		Deficit this year	1,152,697,400
Increase	$ 61,806,600	Deficit last year	1,308,225,100
Departmental, includ. relief	$ 280,413,000	Decrease	$ 155,527,700
Agriculture	217,319,000	Public debt this year	$44,082,272,300
Navy	431,307,200	Public debt last year	40,962,442,100
Army	420,510,800		
Interest on public debt	243,721,400	Increase	$ 3,119,830,200
Loan agencies	3,269,200		
Security agencies	284,595,200		

Sales, thous.	Issue	High.	Low.	Close.	Net chge.
10	do 5s 1961	105	104½	105 +	⅛
3	Com MI '69 ww	29	28⅞	29 +	⅛
15	Com E cv3½s'58	121⅝	121⅝	121⅝	....
8	Con RP 3⅜s '61	108¼	108¼	108¼—	1¼
10	Con Ed 3¼s '46	103⅝	103½	103⅝+	¼
14	do 3½s '48	106	105⅞	105⅞+	⅝
4	Con Pw 3½s '70	111⅛	111	111 —	⅛
6	do 3¼s '69	110⅝	110⅝	110⅝+	⅛
10	do 3¼s '66	109⅞	109⅞	109⅞	....
5	Cont Oil 2¾s'48	105	105	105	....

[illegible]

Sales, thous.	Issue	High.	Low.	Close.	Net Chge.
3	do 3¼s '52	89½	89½	89½—	¼
2	PeoGL-CCh 5s'47	117½	117	117 —	⅛
5	‡Peo&E inc 4s'90	4⅛	4⅛	4⅛—	1⅝
15	Pere Marq 5s'56	72¼	72	72¼+	1
8	do 4½s '80	64	63⅝	63⅞—	⅝
10	Phila 5s '67	106⅝	106½	106⅝+	⅛
6	Phil Elec 3½s'67	110	109⅝	109⅝+	¼
9	†PhR C&I cv6s'49	4⅝	4⅝	4⅝	....
9	†do 5s '73	17⅝	17½	17⅝+	⅝

[illegible]

FOREIGN.

[illegible]

INFLATION THRU ARMS NEEDLESS, SAYS MOULTON

Stable Prices Termed of Vital Importance.

Dr. Harold G. Moulton, president of the Brookings institution in Washington, D. C., said yesterday that the United States can finance the national defense program without "causing any material amount of price inflation." He addressed about 500 members of the Institute of American Meat Packers attending the organization's 35th annual convention in the Drake hotel.

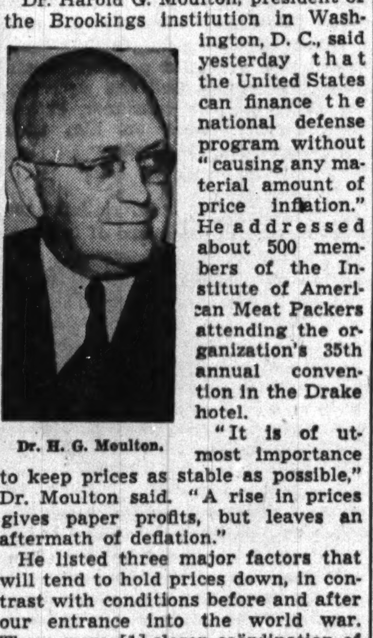

Dr. H. G. Moulton.

"It is of utmost importance to keep prices as stable as possible," Dr. Moulton said. "A rise in prices gives paper profits, but leaves an aftermath of deflation."

He listed three major factors that will tend to hold prices down, in contrast with conditions before and after our entrance into the world war. These were [1] closer coördination of foreign buying; [2] the existence of surpluses compared with scarcities in 1914-'18, and [3] the concentrated production in a few selected lines.

Predicts Larger Income.

"Instead of shortages in food supplies that faced the country during the world war, we now have surpluses," he said. "We are not using our productive facilities to capacity and there is a great slack to be taken up. As long as it remains the shortage will not appear."

Dr. Moulton predicted that the national income would increase from its present level of 70 billion dollars a year to about 80 billion—and possibly as high as 85 or 90 billion dollars.

"This rise," he said, "accompanied by an increase in federal taxes, some of which already have been levied, and by a decrease in unemployment, should make it posible for us to maintain our financial equilibrium."

Overtime Pay a Problem.

The outlook on the wage question is not favorable, he said. He took the airplane industry as an example in discussing the problem of paying workers time and a half overtime above the 40 hour week.

"Unless there is a stepping up of efficiency, or at least a maintenance of efficiency on the 48 hour week equal to that on the 40 hour, we are going to have rising costs from the wage side," he predicted. "Already I am informed that there is some tendency to compete on the wage basis for certain kinds of labor, and I fear we will have a substantial pressure for higher prices."

Investors' Guide

Tuesday, Oct. 22, 1940.

[Copyright: 1940: By The Chicago Tribune.]

ALLEGHANY 5S OF '50.

Can you tell me the difference between the stamped and unstamped 5s of '50 of the Alleghany corporation? Why are the unstamped bonds quoted higher than the stamped? Today, for instance, the stamped bonds were quoted at $550 for each $1,000 face amount and the unstamped at $650.—B. N.

Answer: Under a debt readjustment plan confirmed by the federal court at Baltimore, Md., in 1935 and binding on all bondholders, interest coupons from Oct. 1, 1934, thru April 1, 1939, on each $1,000 collateral 5 per cent bond due 1950 of the Alleghany corporation were to be exchanged for five shares of the company's $2.50 prior preferred stock.

Those holders of the 5s of '50 who assented to the plan turned in the specified coupons and received payment in the prior preferred stock. The bonds from which the 10 semiannual coupons were exchanged for the stock were stamped to indicate the cancelation of the coupons.

Bondholders who did not assent to the plan had no other recourse but to accept the prior preferred stock in payment, because the coupons affected by the plan have no other value. They may assent at any time and submit their coupons for exchange, at which time their bonds will be stamped, also.

Of the 5s of '50 outstanding, $21,598,000 are stamped and $902,000 are unstamped. The stamped bonds are traded on the New York Stock exchange.

Because each unstamped bond of $1,000 face amount of the 5s of '50 is entitled to receive five shares of the prior preferred stock, the price differential between the stamped and the unstamped bonds is represented by the market price of the prior preferred shares. The stock on the day your letter was written was quoted at $20 a share. Five of these shares were worth $100. Therefore, each $1,000 unstamped bond was quoted $100 more than each stamped bond.

OVER 65 YEARS.

I was retired on a pension by my employer at the age of 65 in 1932. Since then I have received a small pension and have not worked at all. How could I become eligible for the social security old age benefits?—C. C. R.

Answer: Any person who was 65 years old before Jan. 1, 1937, and, therefore, not covered by the original social security act, may under the amended law qualify for old age benefits by earning $50 or more in each of six calendar quarters after Jan. 1, 1939, in a commercial or industrial job. The average monthly wage upon which benefits are based is computed in this instance by dividing total wages earned [from Jan. 1, 1939, until an application for benefits was filed] by the number of months which elapsed in this period.

Day by Day on the Farm
By Homer Weisz

Fields Are Limed

Oct. 21, 1940.

EIGHTY-TWO tons of ground limestone recently were spread on alfalfa and clover fields at the Du Page county farm. Part of it was spread on an established alfalfa meadow and the rest on alfalfa and clover that was seeded last spring. It was the first time in 10 years that any limestone had been put on two of the fields. One was limed six years ago.

The limestone was put on at the rate of two tons to the acre. It cost $1.43 a ton, delivered to the farm, and there was a charge of 25 cents a ton for spreading it, bringing the total cost for getting the limestone on the ground to $1.68 a ton, or $3.36 an acre. The farm furnished one man to help operate the lime spreader which was pulled by the truck that hauled the limestone to the farm.

80 More Tons to Be Used.

About 80 additional tons of limestone will be spread later this fall. The farm workers may decide to haul it from the quarry and spread it. The limestone costs 70 cents a ton at the quarry about 25 miles from the farm in Cook county, leaving 98 cents a ton for hauling and spreading. The men say they could not afford to do the work for that except during slack periods.

Soil from the different fields on the farm is tested each year to see if it needs lime. Whenever limestone is spread it usually is put on at the rate of two tons to the acre, even if the tests show that smaller amounts would sweeten the soil enough for the immediate needs of clover and alfalfa. With the use of two tons to the acre the fields need liming less often than if smaller amounts were used.

2 Fields Yet to Be Limed.

Two fields yet to be limed are in alfalfa that was seeded last spring. A third is in clover. Only one crop of hay was cut from the clover field this year, and the manager thinks that enough seed were formed after the hay was harvested to assure a hay crop next year. Clover that is cut twice in one season seldom makes a crop of hay the following year.

About 20 tons of limestone are spread at the farm each year with the manure from the dairy barn. It is used on the floors in the dairy barn and is swept up each day and hauled out with the manure. Some of the pastures where the dairy cows graze may be limed this fall.

Some of the fields may be given an application of rock phosphate either this fall or next spring. Tests have shown that they are beginning to need phosphorus. Since phosphate costs considerably more than limestone, the amount used will be varied according to the need for phosphorus as shown by the soil tests in different parts of the fields.

FARM LANDS

Illinois.

10 ACRE CHICKEN OR VEGETABLE FARM—Faces Western-av.; fine high soil; electricity, gas available; paved road; bargain price; $1,750; $350 cash, $22 a mo.; near south side industries. ADDRESS M D 208, TRIBUNE.

90 ACRES—Northwest of Chicago. Gently rolling, some timber, large house, barn, silo, 14 cows, 2 heifers, 1 bull, 2 horses. Complete set of farm machinery. Crops. $14,000. Terms. Other farms. Call Engel. Campe & Co., 4701 N. Western, Lon. 1239

320 AC., well improv. McHenry co., $85 ac. 98 ac. well improv.; Will co., $85 per ac. Many other farms 40 to 1,000 acres. We specialize in Auction Sales. Cording, 3808 Irving-pk. Ph. Irving 2915.

[illegible]0 ACRE ESTATE—Du Page County; good bldgs.; includes home, barns, orchard, etc. Rented until March 1; sacrifice below value; convenient terms; on main paved road; N.W. of Hinsdale. Address G B 300, Tribune.

MILWAUKEE-AV. FARM—Nearly 2 acres; concrete pavement; electricity; 8 minute drive to Milwaukee-av. street car; $1,875; $350 cash, $25 mo. Address L M 281, Tribune.

3 ACRE FARM—GOOD HOUSE; 6 ROOM AREA; poultry bldg.; paved road; nr. 95th-st.-S. W. highway; all rich, high land. Price $2,250; $350 cash, $25 monthly. Address F S 52, Tribune.

40 ACRE FARM [1,300 feet of paved Roosevelt-road frontage]—East of Glen Ellyn; good home, barns, etc. Price $15,000; will make attractive terms. Address G H 321, Tribune.

10 ACRE FARM—Close in; west of city limits, paved road; high, rich, cultivated land; ideal estate north of Downers Grove. Price $2,500; $500 cash, $25 month. Address G B 352, Tribune.

CHICKEN OR VEGETABLE FARM. Nr. Glenview; fine high black soil; electric available; stone road. $150 cash will handle. Address L M 282, Tribune.

CHICKEN FARMS—9,900 sq. ft.; 39 min. N. W. of loop. ONLY $99 FULL PRICE. Pay $1 wk. Address D 423, Tribune.

178 A. OGLE Co. gd. soil, bldgs. $75 a., $2,000 dn. Travis, 1810 N. Clark.Div.3252

Indiana.

10½ ACRES—PART RICH bottom land. State highway; close in. $100 down, $20 per month. Pullman 4002.

Michigan.

ON TWO LARGE LAKES.

S. W. Mich.; 66 acs. with ⅛ mi. frontage; good sand beach, nicely wooded; complete set farm bldgs. in exc. cond.; also 5 summer cottages; exc. income from farm and resort business; only $12,000; about ⅓ cash. No trades. Address G P 265, Tribune.

HUNTERS AND FISHERMEN'S PARADISE 40 A. LAKE FRONT with 40 rod frontage; all timber; deer runways. $750; $250 cash, $10 mo. Others. EVANS, Realtor, Fremont, Mich.

3,000 ACRES—Central Michigan ranch; buildings, running water. Get detailed circular. The Michigan Trust Company, Grand Rapids, Michigan.

FERTILE 40 A. nr. Hiway—S. Mich., 130 fruit trees; 7 rs.; nice shade; gd. barn, etc. $1,200; $500 dn. Roessler, 140 S. Dearborn.

Montana.

FOR SALE—Private dude ranch near Glacier Park. Write Box-Bar-K Ranch, Fortine, Montana, for particulars.

Wisconsin.

RAILROAD land grant lands $4 to $5 per acre for good farm and adapted for dairying. Live stock and grains; good roads, water, towns, markets. Send for booklet No. 5. R. S. Claar, Land Dept., Soo Line, Minneapolis, Minn.

Miscellaneous.

BARGAIN FARMS—Buy at present low prices; big catalog free. STROUT REALTY 7-J S. Dearborn-st.

INVESTIGATE the famous Ozarks! Going farms, easy terms. Free 64 page catalog. United, 7-E South Dearborn. State 7975.

Poultry.

BLDG.—Wooden portable chicken house, practically new, 88x18 ft.; reas.; loc. 85 mi. N.W.Chgo. Ph. Calumet 7118. Davis 1514.

This easy method can help you find the right apartment quickly!

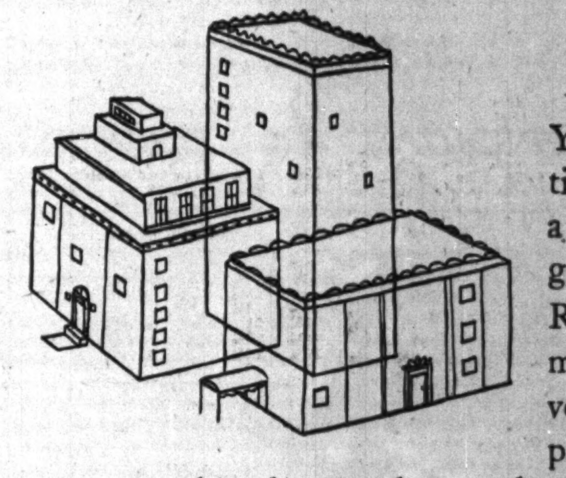

You know that the greater the selection you have from which to make a choice the more certain you are to get what you want.

Rental agents and landlords place more Apartments to Rent want advertising in the Tribune than they place in all other Chicago newspapers combined. You have a choice of apartments in all sections of the city and suburbs when you read Tribune want ads. You also make sure of overlooking no worthwhile value.

In the comfort of your easy chair, make up a list of apartments advertised in the Tribune. Then save time and energy by going directly to see those you select, knowing they offer what you want.

To end your apartment hunt happily, begin it in the Tribune want ad section!

For your convenience

The Tribune want ad section lists Apartments to Rent want ads by locations in the city or suburbs, and by numbers of rooms. Thus, you can turn at once to the grouping which offers apartments of the size and in the location you prefer.

LANDLORDS! RENTAL AGENTS! With more than 750,000 circulation in Chicago and suburbs every day of the week, the Tribune sells from 300,000 to 500,000 more copies in metropolitan Chicago than are sold by other Chicago newspapers. To get quick results from Chicago's largest, most responsive audience, call SUPerior 0100—Want Ad-Viser.

TAX BURDENED BRITONS BOW TO NEW WAR LEVY

Start Paying 24 to 33½% on Their Purchases.

[Continued from page 23, column 1.]

the deficit exceeding this year's budget estimates, it is felt that the government may soon be forced to resort to new tax measures. In the first six months of the fiscal year that began April 1 total ordinary expenditures reached a total of £1,610,136,776 [about $6,440,547,000]. Total ordinary revenue in the period amounted to only £452,518,411 [about $1,810,073,000].

The deficit for the six months period of £1,157,618,000 [$4,630,465,000] is more than half the annual deficit foreseen in the emergency budget presented in July by Chancellor of the Exchequer Sir Kingsley Wood.

Unlike the United States, Great Britain did not set about reducing its public debt after the last war. It emerged from the war with a national debt of almost £7,500,000,000 [$37,500,000,000] at the then existing dollar-pound exchange rate.

Public Debt Still Rising.

By March 31, 1938, the debt had reached £8,000,000,000. It is on this fundation that a new war debt is now being piled. The total rose to £8,931,000,000 on March 31, 1940, and is still going up. If converted at the normal rate of exchange the debt would be roughly equivalent to the American public debt. The population of Great Britain is about one-third that of the United States.

The form of the new taxation which Britain faces is still undetermined. One plan is the enforced saving and income tax scheme put forward by John Maynard Keynes, English economist. It calls for the payment to the government of a percentage of all incomes in excess of a stipulated minimum, the rate being graduated in accordance with the size of the income. Part of the amount collected would be retained by the government as taxes, the remainder to be credited to the account of the individual with the postoffice savings bank. On these credits individuals would receive interest at the rate of 2½ per cent.

Plan Called Inadequate.

They would be released after the war in instalments and, according to Keynes, would help in the transition of the country to a peacetime economy. Because of the compulsory feature of the savings plan the government has been hesitant to accept the program, prefering to encourage voluntary savings. If the latter proves insufficient, however, it is believed that the Keynes scheme or a similar method may be adopted.

The Keynes proposal has created a great deal of controversey. It has been criticized chiefly on the grounds that it does not go far enough. Like the new purchase tax it is intended to conserve national resources for war purposes as well as raise money.

APPROACH YEAR'S PEAKS IN BANK STOCKS' ADVANCE

Prices of Chicago bank stocks recently have been within a few points of the year's highest levels with the demand broadening, brokers reported yesterday. The market for these stocks spurted last week after President Roosevelt signed a bill making defense contracts acceptable as security for bank loans.

First National bank stock has risen 40 points since Oct. 1. At 252 bid, 260 asked, the stock yesterday approached the peak of 260 at which sales were made last April. It sold as low as 177 in July. All leading loop issues sold about unchanged yesterday in comparison with Saturday's close.

CHICAGO.

[Nominal quotations.]

	—Yesterday— Bid.	Ask.	—Oct. 19— Bid.	Ask.
American Natl.	195	205	195	205
Chicago Title	106	111	106	112
City National	109	114	110	115
Contl Illinois	84	87	84½	87½
First National	252	260	252	260
Harris Trust	300	310	300	312
La Salle Natl.	79	85	79	84
Northern Trust	500	510	500	515
NEW YORK.				
Bankers Trust	53¾	55¾	53¾	55¾
Bank of Manhat	16	17½	16	17½
Central Hanover	98	101	98½	101½
Chase	32¼	34¼	32¼	34¼
Chemical	45½	47½	46	48
First National	1695	1735	1705	1745
Guaranty	287	292	289	294
Irving	11¼	12¼	11¼	12¼
Manufacts Tr	36	38	36	38
National City	27½	29	27¾	29¼
New York Trust	103½	106½	105	108
OTHER BANKS.				
Bank of America	37½	39½	38	41
First Natl Bos	45	47	43½	45½

CHICAGO LIVE STOCK

The unusually wide spread between cattle and hog prices widened still more yesterday as hogs declined under a selling wave of spring pigs, while top steers maintained their highest position of this year.

Hog prices fell mostly 10 to 15 cents, only a few heavy milchers and sows holding steady. The day's average moved down 10 cents to $6.30.

Most steers, yearlings, and heifers sold steady. Beef cows were weak. Replacement stock was strong. Slaughter lambs sold strong to 25 cents higher.

[All prices are in dollars per 100 pounds.]

Hogs—Receipts, 23,000; shipments, 1,200.

Cattle—Receipts, 15,000; shipments, 3,500.

Sheep—Receipts, 8,500; shipments, 500.

Comparative Prices.

Hogs—Bulk of sales yesterday....$6.20@6.45
One month ago.................. 5.85@6.70
One year ago.................... 6.45@7.10
Top yesterday, $6.50; average, $6.30.
Cattle—Bulk of sales yesterday.$10.50@13.25
One month ago................ 9.85@13.00
One year ago................ 8.50@10.50
Top yesterday, $14.10; average, $11.85.
Lambs—Bulk of sales yesterday..$9.00@9.40
One month ago................ 8.75@9.00
One year ago.................... 9.25@9.50
Top yesterday, $9.65; average, $9.20.
Receipts include 50 cattle, 5,900 hogs, and 4,500 sheep direct to packers.

HAY MARKET.

Timothy, light or medium, clover mixed, alfalfa, mixed, carlot price. No. 1, $14.50@15.50; No. 2, $12.50@14.50; No. 3, $8.00@9.50. Rye, No. 1, $12.00; alfalfa, fancy No. 1, $17.00@23.00

BIDS FOR CONSTRUCTION—Constructing Quartermaster Office, Savanna Ordnance Depot, Proving Ground, Illinois. Sealed bids will be received here until 3:00 P. M. (CST) November 1, 1940, and then opened, for construction and completion of Temporary Housing. Deposit of certified check in amount of $25.00, payable to the Treasurer of the United States will be required for plans and specifications. Information above address.

NEW YORK CURB TRANSACTIONS

Monday, October 21, 1940.

Shares sold today............76,000 Total sales 1940 to date......33,168,000
Year ago.....................171,610 Total sales 1939 to date......36,303,240

[illegible]

Sales, thous.		High.	Low.	Close.	Net Chge.
14	PugSP&L 5½s'49	102	101⅞	102	+ ⅛
5	do 5s '50 C	100⅝	100¼	100⅝	+ ½
1	do 4½s '50D	98½	98½	98½	....
1	Qns BorG 5½s'52	92½	92½	92½	+ ⅛
1	Scripps 5½s'43	102½	102½	102½	....
2	†Scullin Stl 3s'51	72½	72	72	− ½
1	ShaW&P 4½s'67A	83	83	83	− ¼
9	do 4½s '70 D	83½	83	83	....
1	SEP&L 6s 2025A	112½	112½	112½	− ⅛
3	So Ind Ry 4s'51	50½	50½	50½	+ ½
3	SowP&L 6s2022A	102	101⅞	101⅞	....
1	†Spalding 5s '89	50	50	50	+ 2
18	Std G&E 6s'48 st	73¼	72⅞	73⅛	+ ¼
5	do 6s '51	73	72⅞	73	+ ½
5	do 6s '57	73	72⅞	73	+ ½
18	do 6s '66	73⅝	72½	73⅝	+ ⅞
7	Stand P&L 6s'57	73⅛	72⅞	73⅛	+ ⅝
3	Tex El S 5s'60	106½	106½	106½	+ ¼
3	Tex P&L 5s '56	107⅞	107⅞	107⅞	....
1	Tide W P 5s'79A	99	99	99	....
6	TwiCRT 5½s'52A	60⅞	60⅝	60⅝	− ⅛
2	Unit L&P 6½s'74	89⅝	89½	89⅝	+ ⅝
4	do 6s '75	85⅝	85⅝	85⅝	....
32	UnitL&Ry 5½s'52	95¼	94⅝	95⅛	+ ⅝
1	do 6s '73 A	82½	82½	82½	....
1	UtahP&L 4½s'44	100½	100½	100½	+ ¼
1	VirgPubS 5s'50B	103⅞	103⅞	103⅞	− ⅛
7	†Waldorf-A 5s '54	8	7⅞	8	+ ⅛
1	West Pa T 5s'60	114	114	114	....
1	†Wis P&L 4s'66A	106⅝	106⅝	106⅝	....

FOREIGN BONDS.

Sales, thous.		High.	Low.	Close.	Net Chge.
5	Cent Bk G 6s'51B	23	23	23	− 2
3	ErcoMEl 6½s'53A	46	46	46	+ 1
1	Ger C Mun 6s'47	22	22	22	− 3
8	PiedHyEl6½s'60A	31	30	31	+ 2⅜
15	Terni Elec 6½s'53	29	27½	29	+ 4½
20	Unit El Svc 7s'56	25	25	25	+ 4⅞
2	Unit Ind 6s'45	28	28	28	− 2

*Ex dividend. †Fully listed. All others are dealt in on the unlisted trading basis. §Matured bonds, negotiability impaired during investigation. xr—Ex rights. xin—Ex interest.

DOMESTIC BONDS.

[illegible]

CHICAGO STOCKS

Monday, October 21, 1940.

Shares sold today.............20,000 Total sales 1940 to date........5,231,000
Year ago......................30,000 Total sales 1939 to date........6,754,000

—1940— High.	Low.	Description, div. rate, $s—	Sales.	Open.	High.	Low.	Close.	Net chge.	—Closing— Bid.	Asked
70⅛	49⅞	‡Abbott Lab [1.60a]	40	56⅛	56⅛	56⅛	56⅛	....	56	57
4	2½	Advance Alu [.125e]	100	3⅝	3⅝	3⅝	3⅝	+ ⅛	3⅜	3¾
41⅞	22¼	‡Allis-Ch Mfg [1e]	10	35⅞	35⅞	35⅞	35⅞	....	35½	36½
100	73	Am P S pf [5.25k]	10	91	91	91	91	− 2	85½	95
175⅝	146	‡Am Tel & Tel [9]	100	164⅝	164⅝	163⅝	163⅝	....	163	164½
7⅝	4	Armour & Co	250	4⅝	4⅝	4⅝	4⅝	....	4⅝	4⅞
1⅞	⅝	Asbestos Mfg	500	1⅝	1⅝	1⅝	1⅝	....	1½	1⅝
8⅝	4	Aviation Corp	150	4½	4⅝	4½	4⅝	....	4½	4⅝
18½	15¾	Barber WH Co [1]	200	18	18	18	18	+ 2¼	17½	19
18½	12⅛	Bastian-Bless [1.90e]	100	17	17	17	17	+ ¼	16⅜	17
36¼	24⅞	‡Bendix Av [1.75e]	52	30⅛	30⅛	30⅛	30⅛	....	30⅜	31¼
11⅝	7⅝	Berghoff Brew [1]	300	8	8	7⅞	7⅞	− ¼	7⅝	7⅞
23	13½	Bliss & Lau [.75e]	200	19½	19½	19½	19½	+ 1	19	20
26	12⅞	‡Borg-Warner [.75e]	90	18⅞	18⅞	18⅝	18⅝	....	18⅜	18⅞
7½	4½	Butler Bros [.15e]	700	4¾	4¾	4¾	4¾	....	4¾	4⅞
23⅝	17¼	‡Do pfd [1.50]	75	18⅝	18⅝	18⅝	18⅝	....	18⅝	19¼
88⅛	71	Cen IPS pf [3.50k]	40	83¾	84	83¾	83¾	− ¼	84	84⅝
37	25⅝	Chi Corp pfd [2k]	150	29	29	29	29	− ⅞	28½	29
91	54⅞	Chrysler Co [3.75e]	250	80	80¼	80	80	− ⅛	80	80¼
6⅞	4	Cities Serv	200	5⅝	5⅝	5⅝	5⅝	− ⅛	5⅝	5¾
33	25¾	Com'w Edis [1.80]	1,250	30½	30⅛	30¼	30⅜	− ⅛	30¼	30⅜
8¼	5⅝	Cons Oil [.80]	200	5⅝	5¾	5⅝	5⅝	....	5⅝	5¾
19⅛	11⅝	Container Co [1.50e]	350	17⅝	17¾	17⅝	17⅝	+ ¼	17½	17¾
33	18⅝	‡Cont Steel [.75e]	50	23⅝	23⅝	23⅝	23⅝	....	23	24
24⅝	13⅝	‡Crane Co	50	21⅛	21⅛	21⅛	21⅛	....	21	21½
29⅜	21	Elgin Nat Wat [.75e]	400	29¼	29¼	29	29	....	28¾	29¼
49½	29⅝	‡Fairbanks Mor [1a]	25	43⅛	43⅛	43⅛	43⅛	....	42	43½
19⅝	12⅝	Fox P Brew [1a]	100	19⅜	19⅜	19⅜	19⅜	+ ⅛	19⅜	20
5	3	Fuller Mfg [.10e]	500	4½	4⅝	4½	4⅝	+ ¼	4½	4⅝
18	14½	Gardner-Denver [1]	50	16	16	16	16	....	15⅝	16½
49⅝	36½	‡Gen Foods [2]	220	39⅝	39½	39	39½	....	38⅝	39½
56¼	38	Gen Motors [2.75e]	650	49⅝	49⅝	49⅝	49⅝	− ⅛	49⅝	49⅝
6⅝	3	Gillette Saf R	100	3⅛	3⅛	3⅛	3⅛	....	3	3¼
25	12⅝	‡Gdyear T & R [1e]	10	15¼	15¼	15¼	15¼	....	15⅛	15⅝
12⅝	9¼	Gossard H W [.75e]	100	10¼	10¼	10¼	10¼	− ⅜	10	10½
20⅝	9⅝	Hall Print [1]	150	13	13⅛	13	13⅛	− ⅝	13	13¼
10	8	Heileman G Br [1]	100	8⅛	8⅛	8⅛	8⅛	....	8⅛	8¼
42	34¾	Hibb Sp Bart [1.80]	30	37	37	37	37	+ ⅛	35	40
15½	10⅝	Horders [1]	20	13	13	13	13	....	12½	13½
19½	14	Hubbell H Inc [1.60]	100	17½	17½	17½	17½	+ ⅝	17½	18
13¼	5½	‡Ill Cent R R	35	8⅛	8⅛	8⅛	8⅛	....	7⅞	8⅝
62⅝	38⅞	‡Int Harvest [1.60a]	2	49	49	49	49	....	48½	49
23⅞	17	Jefferson Elec [.75e]	100	18½	18½	18½	18½	+ ⅛	18½	19
48	38	Ky UJ cum pf [3.50]	150	48	48	47½	47½	+ ⅛	47	48
⅞	½	Kingsbury Brew	200	½	½	½	½	....	⅜	½
1⅝	⅞	La Salle Ext [.15e]	800	1⅛	1⅛	1	1	....	1	1⅛
9	5	Lib-McN & L [.50e]	100	6⅝	6⅝	6⅝	6⅝	− ⅛	6⅝	6⅞
28⅞	20⅝	Lynch Corp [2]	50	22	22	22	22	− 2	22	22⅞
15¼	8⅝	Marsh Field [.40]	100	14⅝	14⅝	14⅝	14⅝	+ ⅛	14⅝	14⅞
4⅞	3⅝	Mickelb Fd [.15g]	200	4⅞	4⅞	4⅞	4⅞	....	4⅝	4⅞
9⅝	5⅛	Mid West Corp	2,500	6⅝	7	6⅝	7	+ ⅛	6⅞	7
8⅛	3½	Miller & Hart pfd	100	7⅛	7⅛	7⅛	7⅛	....	7⅛	7½
55⅞	32	Montg Ward [2.75e]	250	41	41	40½	40½	− ⅛	40¼	40⅞
11⅛	10⅛	‡Nat C Gas [.60e]	62	11¼	11¼	11	11	....	11	11⅛
5⅝	3	Nor Am Car	100	4½	4½	4½	4½	....	4¼	4¾
12	7¾	Nor'w Banco [.10e]	100	10⅛	10⅛	10⅛	10⅛	+ ⅛	10	10¼
22¼	8½	No. West Ut 7% pfd	10	14⅛	14⅛	14⅛	14⅛	− 1⅜	14¼	15½
12	8	Ontario Mfg	50	8	8	8	8	....	8	9
15½	12½	Penn E S A [1.20]	200	12¾	12¾	12¾	12¾	....	12⅝	13¼
24⅞	14¼	‡Penn R R [.50e]	10	23⅝	23⅝	23⅝	23⅝	....	23¼	23⅝
38½	24	Peoples GL&C [2]	50	36	36	36	36	− ⅛	35	36
14⅝	7	Pressed Stl Car	600	12	12¼	12	12¼	....	11⅞	12
123⅛	95	Quaker Oats [5]	10	104⅝	104⅝	104⅝	104⅝	....	104⅝	....
1⅛	½	Raytheon Mfg	100	⅝	⅝	⅝	⅝	+ ⅛	⅝	1
1	⅝	Do pfd	400	¾	¾	¾	¾	....	⅝	⅞
12	8	Reliance Mfg [.60e]	10	9½	9½	9½	9½	+ ⅝	8½	9½
80	65	St L Nat S Yds [6]	30	70⅛	70⅛	70	70	+ 2	68	70⅛
88	61⅛	‡Sears Roeb [3]	245	78⅝	78⅝	77⅞	78	....	77⅛	78⅛
31	24	Signode Stl pfd [2.50]	30	29	29	29	29	+ 2	27	30
31⅛	20⅛	So Bend L W [1.90e]	150	30	30	30	30	− ⅛	29⅝	30½
14	8	Std Dredge pf [1.60]	100	11⅝	12	11⅝	12	....	11⅝	12
28⅝	21	Std Oil Ind [1a]	100	25	25⅛	25	25⅛	+ ⅛	24⅞	25⅛
9	4⅝	‡Stewart-Warn [.25e]	125	7	7	7	7	....	7	7⅛
35	15⅛	Sunds M Tool [2e]	400	33	34	33	34	+ ¼	33⅝	34⅛
24⅛	17⅛	Swift & Co [1.20]	750	20⅝	20⅝	20⅝	20⅝	+ ⅛	20⅛	20⅜
32⅛	17	Swift Int [2]	100	18⅛	18⅛	18⅛	18⅛	+ ⅛	18	18¼
47⅝	33	‡Texas Corp [2]	68	33⅝	33⅝	33⅝	33⅝	....	33⅜	33⅝
88	61⅛	Union Carb [2.30e]	100	72¼	72¼	72¼	72¼	− 1⅜	72	72¼
23⅝	12½	Unit Air Lines	50	18	18	18	18	− ⅛	17⅞	18⅛
68¼	41⅛	U S Steel [2e]	400	60⅝	61	60⅝	61	....	60⅞	61⅛
124⅝	103⅞	‡Do pfd [7]	3	124½	124½	124½	124½	....	123¼	124½
¼	⅛	Util & Ind	200	⅛	⅛	⅛	⅛	....	⅛	¼
23¼	16⅛	Walgreen [1.60]	50	20¼	20¼	20¼	20¼	+ ⅛	20	20⅜
117⅞	76⅞	‡West E&M [2.75e]	20	108⅛	108⅛	108⅛	108⅛	....	107	108⅛
6⅝	3½	Woodall Indus [.40e]	150	4⅞	4⅞	4⅞	4⅞	....	4⅜	5
4⅝	1⅝	Yates-Amer Mach	200	4¼	4¼	4¼	4¼	− ⅛	4	4¼
17⅝	8⅝	Zenith Rad [1e]	50	14⅝	14⅝	14⅝	14⅝	....	14½	14⅞

*Ex dividend. ‡Odd lots. xr—Ex rights. a—Also extra or extras. d—Accumulated dividend paid last year. e—Declared or paid so far this year. f—Payable in stock. g—Paid last year. h—Cash or stock. k—Accumulated dividend paid or declared this year.

This advertisement is neither an offer to sell nor a solicitation of an offer to buy any of these securities. The offering is made only by the Prospectus.

71,208 Shares

Gisholt Machine Company

Common Stock

($10 Par Value)

Price $17.75 per share

Copies of the Prospectus may be obtained from such of the several underwriters, including the undersigned, as are registered dealers in securities in this State.

A. G. Becker & Co.
Incorporated

Alex. Brown & Sons *Merrill Lynch, E. A. Pierce & Cassatt*

Kidder, Peabody & Co. *Lee Higginson Corporation*

October 22, 1940.

MONEY, GOLD AND SILVER

The Argentine peso, which advanced last week, eased 1/20 cent in the New York foreign exchange market yesterday. The closing quotation was 23.75 cents. The Canadian dollar rose ⅛ cent to 86⅝ cents in terms of the American dollar.

NEW YORK, Oct. 21 (AP).—Call money; steady; 1 per cent. Prime commercial paper; ½ per cent. Time loans steady; 60-90 days 1¼ pct; 4-6 mos, 1¼ pct. Bankers' acceptances unchanged: 60-90 days ½-7/16 per cent. 4 mos. 9/16-½ per cent. 5-6 mos. ⅝-9/16 per cent. Rediscount rate N. Y. Reserve bank, 1 per cent. Bar silver 34¾c, unchanged.

FOREIGN EXCHANGE.

[Quoted in American cents.]

	Oct. 21.	Oct. 19.	Week ago.	Year ago.
London	403.00	403.00	404.00	401.00
‡Do	¶404.00	404.00	404.00	....
Paris	§........	§........	§........	2.27½
Italy	5.06	5.06	5.06	5.05
Belgium	§........	§........	§........	16.80
Switzerl'd.	23.19½	23.20	23.19	22.44
Holland	§........	§........	§........	52.10
Denmark	§........	§........	§........	19.31
Sweden	23.87	23.87	23.83	23.83
Norway	§........	§........	§........	22.73
Germany	*40.05	*40.07	*40.05	40.20
†Do	18.10	18.10	18.10	....
Greece	.68	.68	.68	.74½
Rumania	*.48	*.48	*.48	.73
Jugo-Slav.	*2.35	*2.35	*2.35	2.30
Finland	*2.05	*2.05	*2.05	1.95
Canada	86.62½	86.50	86.50	89.50
‡Do	90.91	90.91	90.91	....
Argentina	23.75	23.80	23.60	23.51
‡Do	29.77	29.77	29.77	....
Brazil	5.05	5.05	5.05	6.05
Hongkong	23.16	23.14	23.17	25.17
Shanghai	6.00	5.97	5.97	8.00
Japan	23.48	23.48	23.48	23.65
India	30.30	30.30	30.30	30.40
Chile	3.50	3.50	3.50	3.75
Singapore	47.75	47.75	*47.75	47.75
Hungary	*19.50	*19.50	*19.50	18.00
Mexico	*20.85	*20.85	*20.85	20.70

*Nominal. †Benevolent. ‡Official. §Not quoted. ¶Selling price; banks buy at 402c.

INVESTING COMPANIES

[Nominal quotations.]

	Bid.	Asked.
Administered Fund, Inc.	$10.70	$11.38
American Business Shares, Inc.	2.91	3.22
Boston Fund, Inc.	13.93	14.98
Chemical Fund	9.51	10.29
Diversified Trustee D	5.10	5.75
Dividend Shares, Inc.	1.07	1.18
Fidelity Fund, Inc.	16.63	17.91
Fundamental Investors, Inc.	15.36	16.70
General Investors Trust	4.50	4.90
Incorporated Investors	13.72	14.75
Massachusetts Inves. 2d Fund	8.77	9.43
Massachusetts Investors Trust	18.22	19.59
New England Fund	10.88	11.73
Selected American Shares	8.01	8.74
Trusteed Industry Shares	.73	.82

SALE OF SECURITIES BY THE WHEELING AND LAKE ERIE RAILWAY COMPANY NOTICE AND SPECIFICATIONS

1. Pursuant to the regulations prescribed by the Interstate Commerce Commission in its order of October 6, 1919, as amended October 4, 1920, in its Docket Ex Parte No. 54, The Wheeling and Lake Erie Railway Company (hereinafter referred to as the "Company"), hereby requests bids, and hereby gives notice that it will receive bids, for the purchase of $1,550,000, aggregate principal amount of its Equipment Trust Certificates to be known as "Wheeling and Lake Erie Railway Equipment Trust Certificates, Series G," having the following terms, provisions and security, and to be issued, guaranteed and sold when, if and as approved by the Interstate Commerce Commission:

(a) The said Equipment Trust Certificates, Series G, now to be sold are to be issued under and secured by an Equipment Trust Agreement to be dated as of November 15, 1940, among Warren E. Hacker and Robert H. Jones, as Vendors, The Union Trust Company of Pittsburgh, as Trustee, and the Company, whereunder the railroad equipment described in paragraph (b) hereof and a Lease thereof from The Union Trust Company of Pittsburgh as Trustee, to the Company, dated as of November 15, 1940, are to be held by said Trustee in trust for the equal benefit of the holders of said Certificates:

(b) The equipment which is to be procured, and for the acquisition of which the said Equipment Trust Certificates are to be issued, consists of seven (7) 2-8-4 type freight locomotives and five hundred (500) all steel box cars of 50-ton capacity. Said equipment is new, and will cost approximately $2,242,466, plus freight charges, if any, on the cars, not in excess of $18,425; and

(c) Said Equipment Trust Certificates, Series G, will be of the aggregate principal amount of $1,550,000, will be dated November 15, 1940, will mature serially in equal annual installments from November 15, 1941 to November 15, 1950, both inclusive, and will be guaranteed as to principal and dividends by the Company. These Certificates will bear dividend warrants at a rate per annum to be named by the successful bidder payable May 15 and November 15 in each year, and will be non-redeemable.

2. The Company invites bids in the form available upon application at the office of C. E. Bahl, Secretary and Assistant Treasurer of the Company, 1848 Union Commerce Building, Cleveland, Ohio, for the purchase of all of said Equipment Trust Certificates at a specified price plus accrued dividends from November 15, 1940 to the date of delivery, which bids should name a rate of dividend to be borne by all of the Certificates in multiples of one-eighth of one per cent per annum. No bid will be considered with a discount in excess of two per cent (2%) of par. The bids should state the average price in per cent of par offered for all maturities, at the dividend rate specified. Bids must be directed to C. E. Bahl, Secretary and Assistant Treasurer, The Wheeling and Lake Erie Railway Company, 1848 Union Commerce Building, Cleveland, Ohio, and must be received on or before twelve o'clock, noon, Eastern Standard Time, November 7, 1940.

3. Each bid shall be enclosed in a plain envelope securely sealed, bearing no indication of the name of the bidder or the amount of the bid, addressed to C. E. Bahl, Secretary and Assistant Treasurer of the Company, and marked "Bid under proposed Contract Number One for Wheeling and Lake Erie Railway Equipment Trust Certificates, Series G." Each bid shall state the name and address of the bidder, and if the bidder be a corporation, the names and addresses of the officers, directors and general manager thereof, and of the purchasing officer or agent in this transaction, and if the bidder be a firm, partnership or association, the bid shall give the names and addresses of each member thereof, and of the manager, purchasing officer, or agent in this transaction.

4. All bids are to be submitted subject to the approval of the Interstate Commerce Commission of the assumption by the Company of obligation and liability in respect of these Certificates. The Company reserves the right to reject any and all bids. Notice of acceptance of the most favorable bid, subject to the approval of the Interstate Commerce Commission, will be mailed to the successful bidder within forty-eight (48) hours after closing of said bids.

5. The delivery of the Certificates and warrants and of the Agreement and Lease securing the same, and of the guaranty of this Company will be passed upon by Squire, Sanders & Dempsey, general counsel of this Company, and a copy of their opinion will be furnished to the successful bidder.

6. Delivery of the Equipment Trust Certificates in temporary or definitive form will be made against payment in full therefor by certified check in Pittsburgh Clearing House Funds to the order of The Union Trust Company of Pittsburgh, Trustee, at its principal office in the City of Pittsburgh and State of Pennsylvania, on such date as the Company may designate on five (5) days' notice to the successful bidder, such date of payment to be as soon as practicable after the Interstate Commerce Commission shall have approved the assumption of obligation and liability by the Company in respect of such Certificates; not later, however, than thirty (30) days after such approval, and not earlier in any event than November 20, 1940. If the Interstate Commerce Commission shall not have given its approval as aforesaid on or before December 10, 1940, then the successful bidder may withdraw the bid by delivering written notice of withdrawal to the Company not later than December 17, 1940.

7. Copies of the proposed form of Lease and Equipment Trust Agreement are available upon application at the office of C. E. Bahl, Secretary and Assistant Treasurer of the Company, 1848 Union Commerce Building, Cleveland, Ohio.

THE WHEELING AND LAKE ERIE RAILWAY COMPANY
By C. E. Bahl,
Secretary and Assistant Treasurer,
1848 Union Commerce Building,
Cleveland, Ohio.
Dated: October 21, 1940.

WANT AD INDEX

	Page.	Col.
Apartments—See To Rent.		
Auction Sales	30	4
Automobiles—		
Auto and House Trailers	31	8
Auto Service, Gasoline, Oils	31	6
Autos, Trucks to Rent	31	6
Credits	31	6
Loans	31	6
Repairing and Accessories	31	8
Tires	31	3
Trucks	31	6
Used Automobiles—For Sale	31	1
Wanted	31	8
Barter and Exchange	30	6
Bar and Store Fixtures	30	4
Bicycles and Motorcycles	31	6
Board and Lodging	29	5
Boats, Yachts, etc.	30	3
Building Material [Paints, etc.]	29	8
Business Opportunities—		
Business Equipment	30	6
Businesses for Sale	30	5
Business Service	30	6
Concessions, Locations and Leases	30	6
Distributors	30	6
Manufacturing	30	6
Partnerships and Investments	30	6
Wanted	30	6
Business Personals	29	8
Business Directory	29	3
Bus Transportation	30	8
Cameras and Optical Goods	27	6
Cemeteries	22	6
Clothing, Furs, etc.	30	4
Coal, Fuel Oil, Wood	30	4
Collections	31	8
Dancing Schools	27	6
Death Notices	22	6
Dogs, Cats and Pets	30	8
Dressmaking and Millinery Schools	29	1
Employment Agencies—Men	28	1
Employment Agencies—Women	28	6
Financial Service	30	8
Furniture	31	7
Garages	31	6
Help Wanted—Men	27	7
Help Wanted—Men	28	1
Help Wanted—Women	28	4
Horses, Harness, and Wagons	30	6
Hotels and Apartment Hotels	29	5
Home Furnishings and Furniture	31	7
Home Furnishings Wanted	30	4
Household Appliances	29	3
Houses [see Real Estate and To Rent]		
Jewelery, Old Gold, etc.	29	3
Legal Notices	30	6
Loans—Personal and Business	30	7
Lost and Found	27	6
Machinery and Equipment	30	4
Mausoleums and Monuments	22	6
Mortgages [see Real Estate Loans]	30	3
Motorcycles and Bicycles	31	6
Moving, Storage [see Business Direc.]	29	3
Musical and Dramatic	31	8
Musical Instruments	30	4
Office Furniture and Devices	30	4
Personal	27	6
Pianos [see Musical Instruments]	30	4
Piano Tuning [see Bus. Direc.]	29	3
Poultry, Live Stock, and Farm Equip.	26	3
Radios, Supplies, and Service	30	6
Real Estate—		
Acre Property	30	3
Apartment Buildings	30	1
Business Property	30	1
Farm Lands	26	2
Undertakers	22	6
For Exchange	30	3
Houses	30	1
Industrial Property	29	8
Loans, Mortgages	30	3
Other Cities	30	3
Resorts	30	3
Suburban	30	2
Vacant	30	3
Wanted	30	3
Scales	31	8
Sewing Machines	29	3
Situations Wanted	29	1
Sporting Goods	29	3
Stocks and Bonds	30	3
Store and Bar Fixtures	30	4
Stoves [See Household Appliances]	29	3
To Rent—		
Apartments	29	5
Apartments and Rooms to Share	29	5
Floors and Lofts	29	8
Furnished Houses	29	5
Furnished Apartments	29	7
Houses [City and Suburban]	29	5
Industrial Property	29	8
Offices and Shops	29	8
Resorts	29	5
Rooms	29	4
Stores	29	8
Travel	30	8
Trade Schools—Men	28	8
Trade Schools—Women	28	6
Trade Schools—Women	29	1
Typewriters and Supplies	30	4
Wanted—To Rent—		
Apartments	29	8
Buildings	29	8
Miscellaneous	29	8

LOST AND FOUND.

AIRPLANE lost—Gas model, red and yellow; Sun., nr. Niles, Ill.; rew. Glenview 81.

BOOK lost—Oct. 12, contain. cards and paper. Vic. 60th-Wabash; reward, Eng. 0168

CASE lost—Blk., cont. dresses. Fri. eve., N. W. S.; lib. rew. Superior 3886, bet. 12-1.

[illegible]

HELP WANTED—MEN.

Stores and Offices.

BOOKKEEPER—Trucking co. exp. Give full details; refs. Address L O 149, Tribune.

BKKPR., jr. cashier—Jewish pref.; state age, sal. exp. Address L K 599, Tribune.

MAN—With plumbing and htg. supply exp. to work in shipping dept. J. Klein & Son, 4548 Cottage Grove.

MAN—Young; genl. office work and typing. Apply 11:30-12 only, 1001 Milwaukee.

Radio-Phonograph Recorder
Sales Correspondent

Capable of handling correspondence with jobbers, distributors, and dealer sales outlets. Must have experience in above business and be thoroughly familiar with fast-moving inside office routine and practices. Some experience in advertising, sales promotion, actual sales and contact experience with jobbers and distributors additionally helpful. Prefer 25-35 age range. Opportunity for advancement to junior executive responsibilities. Write complete educational, business history and qualifications. Also earnings. Address L H 193, Tribune.

SERVICE and order clerk and corresp.—Excel. opp. young married man with mfr. elect. tools. Must have mech. bend or training. State nationality, educ., full details. Address M E 102, Tribune.

SHOE SALESMEN—For Saturday work, would prefer men with steady jobs who wish to add to their income by working Saturdays. Must be experienced. Neat appearance. Top salaries.
BERLANDS, 16 So. State-st.

SHOE salesman—For part time work. Apply Mr. Goodman, 6409 S. Halsted-st.

SHOE SALESMAN—Extra; Thurs.-Sat. or steady. Give par. Address L F 278, Tribune.

SHOE store managers—Age 25-35; to be trained to our methods. 137 S. State-st.

SOUTH side steno-bookkeeper—Stockroom experience, office. 2003 S. Prairie-av.

STENO.-Ediphone—High school grad. Want ambitious young man for advancement. Write fully. Address M H 182, Tribune.

TELEPHONE salesmen—Advertising; excel. commission. Joe Raber, Central 8570.

WE NEED A MAN! He need have no experience because we will teach him our business and train him for an executive position. He must be between 28-35 years old, *single, neat in appearance and unafraid of hard work. Moderate salary. Mr. Lee, 18 S. Dearborn-st.

Executives and Managers.

SUPERINTENDENT of construction—Man with ability and experience. Must have definite credentials. Job out of town. Write in detail, past construction experience. Address M C 504, Tribune.

EXECUTIVE—Capable of reorganizing entire financial structure in fast growing concern. In letter state qualifications, age, etc. Compensation determined after interview. Address M C 314, Tribune.

LOOP realty co. has opening for ambitious man experienced in mortgage loan work to take charge of and organize our mortgage department. Drawing account and comm. Address L B 394, Tribune.

MAN—Of good character, education, personality, as registrar in reputable business school. Quality sales ability essential. Salary basis with genuine perm. future. ADDRESS G L 215, TRIBUNE.

Boys.

BOYS—3, to do light factory work, 18-19 yrs. of age. Address M C 362, Tribune.

DELIVERY BOY—21, for liquor store, North Side. 712 W. Dickens-av.

DELIVERY BOY WITH OWN BICYCLE. 3333 W. MADISON-ST.

Professions and Trades.

ARC WELDERS AND BURNERS.
Must be reliable and sober; steady work; write fully of past experience, references, age, and salary desired; also specify if now working.
ADDRESS M H 166, TRIBUNE.

ARTIST—Layout; expd.; no finish; to free lance with well known studio. After 5 p. m., Rm. 522, 840 N. Michigan.

B. & S. AUTOMATIC screw machine set-up men. Experience on job shop work. Address L C 460, Tribune.

AUTO.-BODY MAN—Expd.; must have own tools. 648 N. Wells-st.

BICYCLE mechanic—Experienced; over 35 years of age. 7053 N. Clark-st.

BUSHELMAN and tailor—Part time. Apply at once. 3219 N. Cicero-avenue.

CABINET MAKERS AND BELT SANDERS. Experienced only need apply. Grand Woodworking Co., 4147 Ogden-av.

CASH REGISTER REPAIRMAN—Very good wages. Steady work. Cash Register Sales Co., 178 N. Halsted.

CUTTER GRINDER HAND.
Expd. on Brown & Sharpe or Cincinnati cutter grinder. Haymarket 3721.

CYLINDRICAL GAGE GRINDERS.
A-1 Men; 15 yrs.' exp.; references; citizen. Illinois Gage Co., 3753 N. Kilbourn-av.

DENTIST—Married; small town; percentage basis. Address L P 175, Tribune.

DESIGNER and detailer for reinforced concrete—With bar company experience. Our employees know of this ad. Address C G 20, Tribune.

DIE cast machine operators—Experienced. Also A-1 machinery repair man. 4061 W Schubert.

DIE cutting operator—Man experienced on Thompson press; steady work. Replies held confidential. Address M D 200, Tribune.

DRAFTSMEN — Experienced on platework, heavy structural steel and concrete design; must have design experience; cannot use detailers; blast furnace and steel plant experience preferred; state first letter salary, age, etc. Only applications giving full details of experience will be considered. Arthur G. McKee & Co., 2422 Euclid-av., Cleveland, O.

ELECTRICAL engineer—Young; experience in X-ray field preferable; make application by letter only, giving age, salary expected, and experience. Standard X-Ray Co., 1932 N. Burling-st.

FURRIER—Experienced, all around, steady or part time. 8116 Stony Island. Phone South Shore 1100, call after 6 p. m.

FUR machine operator—Pref. one able to nail. Geo. Stankow, 1827 W. 103d-st.

FUR CUTTER—Must be experienced. 30 N. Michigan. Room 301.

HAMMER DRIVER
for north side forge shop; expd. on flat die steam hammer. Address M D 302, Tribune.

LATHE HAND—FIRST CLASS. APPLY 231 W. HURON-ST.

MACHINISTS
Turret lathe and engine lathe operators. Must have at least 5 years' experience.
ILLINOIS GEAR AND MACHINE CO.
2108 N. NATCHEZ-AV.

MAINTENANCE machinist—Steady work, yr. around; not a war material job; 40 hrs. per week. State your qualifications and sal. desired. Address L C 310, Tribune.

MAINTENANCE man—Assistant, with exper. on bakery machinery, elec. and refrig. Address L C 309, Tribune.

MECHANICAL DRAFTSMAN — FOR LAYOUT AND DESIGN; EXPERIENCE WITH HOUSEHOLD APPLIANCES PREFERRED BUT NOT NECESSARY. ADDRESS C G 10, TRIBUNE.

METAL SPINNER—$1.25 per hour; full time work; vacation with pay. Milwaukee Metal Spinning Co., 1325 S. 43d-st., Milwaukee.

MILL-ROOM foreman wanted in woodworking plant with experience in production. Must be accurate and get results. Address M H 169, Tribune.

PAPER cutter—In print shop; state age, experience and salary. Address M H 167, Tribune.

PATTERN man—Expd. in making perforated patterns for auto seat covers. Give full details. Address M E 220, Tribune.

PLANER HAND
For press broke die work; steady; DO NOT APPLY UNLESS YOU HAVE EXPERIENCE IN THIS LINE. Phone Ports. 8700.

POLISHERS, EXP. ON
Lamps Preferred, $1 Per Hr.
T. A. STIFFEL,
615 N. Aberdeen.

POLISHERS and BUFFERS—A1; experience on die casting only. ADDRESS L C 147, TRIBUNE.

POLISHERS and buffers—Experienced; good wages; days or nights. 1342 Concord-place.

POLISHERS and buffers—Job shop exp. Howard Foundry Co., 1700 N. Kostner-av.

PRESSER—Man, experienced for cleaning store. 511 Davis-st., Evanston.

RADIO Service Man—Must be exp. Perm. No car or equipment nec. Dorchester 7100.

RADIO SERVICE MAN—EXPD. 1148 W. CHICAGO-AV., 2D FLOOR.

Screw Machine Operators.
Experienced on hand machines. Must be able to set up and operate; also have their own tools. Address M C 361, Tribune.

SHEET metal worker—In and outside. 4511 N. Clark-street.

SHEET METAL MAN—Expd.; must know gutter and roofing wk. Apply 1746 W.47th.

SHOE BEDLASTER—EXPERIENCED. 512 S. PEORIA-ST. 3D FLOOR.

SLUSH casters—Exp.; apply Blue Ribbon Casket Hardware Co., 1038 W. Huron-st.

STATION attendant and greaser for super serv. sta.; steady; white. 2656 Diversey.

TAILOR—Experienced, steady work. 111 W. York, Elmhurst, Ill. Phone 4113.

TINSMITHS—Nonunion; must be A-1 on gutter w'rk. 1652 Belmont-av. Lakev. 1135.

TAILOR—All around; able to work on fur jobs. 4876 Armitage-av.

TOOL AND DIE makers—A-1 men only need apply. Quality Hardware and Machine Corporation, 5849 Ravenswood-avenue.

TROUSERS—Exper. all-around man on high grade work to act as asst. foreman. ADDRESS L C 307, TRIBUNE.

WOODFINISHER.
Must be able to use spray gun; state age, past employers and wages wanted. ADDRESS L K 510, TRIBUNE.

YOUNG man—Public trade school grad., radio exp. 1148 W. Chicago-av., 2d fl.

YOUNG man—Married, exp. torch soldering, assemb. mch. and bch. wk. 666 W. Division.

HELP WANTED—MEN.

Clubs, Hotels, and Restaurants.

COUNTER and steam table man—Experienced. Apply 5307 Lake Park-av.

Pharmacist.

APPRENTICE—Experienced or assistant; registered. Kraemer, 6172 Broadway.

Farm and Garden Help.

YOUNG man of good character; exp. to work on mod. dairy farm. G. E. Emstrom Golf Way Farm, Palatine, Ill. Ph. Roselle 3131.

Salesmen.

ACCOUNTANT.
Position as assistant to auditor. At least 2 years of manufacturing accounting experience required. Describe experience, education in detail. State salary desired and enclosed snapshot if available. ADDRESS L K 501, TRIBUNE.

ADVERTISING RADIO SALESMAN. Drawing account and comm. Cal. 6979.

AUTOMOBILE INSURANCE.
A Real Opportunity for Advancement.
Recent promotions have created several openings in sales staff of nationally known, fast-growing automobile insurance company. Men who are selected for these openings will have exceptional opportunity for rapid advancement in the continuous expansion of this nation-wide organization. The outstanding advantages of this company's service plus unique sales facilities, assure steadily increased earnings for alert, energetic men. Substantial drawing account paid from the start. Thorough training course given. Sales experience preferred. Address M E 172, Tribune, stating experience, education, age, etc.

AUTOMOBILE SALESMEN.
Packard needs 12 live wire sales producers; high grade men only considered. This is a first class proposition with drawing acct., comm., and demo. furnished. High earning possibilities. Our new sales season is just under way. The 1941 Packards, just introduced, are expected to exceed the record made last year when Packard showed an increase of 65%, compared to a gain of 29% by the industry. Come in today and see Mr. Williams.
PACKARD BLDG. 2357 S. Michigan.

AUTO salesmen—2; sell new, used cars; we can now make immed. del.; draw. acct.; floor time; demon. furn. See Mr. Humphrey. GRANVILLE MOTORS, INC. Dodge dealers 6147 N. Western-av.

AUTOMOBILES—New and used cars; attractive comm. and bonus plan; leads; floor time and complete coöperation furnished. J. A. Lavery Ford-Mercury-Lincoln Zephyr, 6529 COTTAGE GROVE-AV.

AUTO salesmen—3 wanted, north side Ford, Mercury, Lincoln Zephyr dealer; real closers only. State experience. Salary and commission. Address G B 504, Tribune.

BUSINESS OPPORTUNITY
Men over 30 can be independent; build a repeat business in guaranteed men's hosiery, shirts, gift items, etc.; good percentage. Mrs. Bond, 126 N. Wells-st.

CALENDARS—Xmas cards; compl. line; lib. comm.; bonus. 1114 Milwaukee, 2d flr.

CHRISTMAS CARD SALESMEN. SEE OUR AD IN FEMALE COLUMN.
The Process Corporation

DANCE music schl. men—Easiest $1 deal; no call backs; should ear. $10 day, exp. com. Planters Hotel, 19 N. Clark, Rm. 632.

FULLER Brush Co. has excellent opp. from now to Xmas. Many new items. Bigger profit. 757 W. 79th, 10 a. m.-12; 7-9 p. m.

GROCERY salesman—With car; estab. terr.; salary and comm. Independence 4215.

JEWELRY SALESMEN—2
To sell nationally advertised merchandise retail. Drawing account. Experience not necessary. Address L A 591, Tribune.

MAINTENANCE department salesmen—Under 35, for our sales organization. When competent, to be promoted to regular sales staff of largest concern in its line selling to retail stores. Expense allowance plus liberal commission. See Mr. James, Room 207, 228 N. Michigan-av., Tuesday, 9 a. m.

PAPER product salesman—AAA1; manufacturer requires salesman to contact business offices; must be free to move because of excellent chance for early promotion to another city; established accounts; repeat sales; exclusive protected territory on commission basis; state age, phone number, nationality, and briefly outline education and experience. Address M H 168, Tribune.

PHOTO-ENGRAVING Salesmen—Only those who have active accounts need apply. Salary. Revere Photo Engraving Co. 712 FEDERAL-STREET.

SIGN Salesmen—To solicit signs. Excellent proposition; comm. 1350 N. Western.

SPUDCO SALESMAN—Sell restaurant, taverns, etc. Comm. 7-9 p. m. 7120 Highland.

ABOVE THE AVERAGE SALESMEN.
To interview industrial and other executives in connection with a unique campaign presenting an exclusive news service compiled by unimpeachable authorities costing over $1,000,000 to prepare; three $8 sales daily pay you over $125 weekly in comm. and bonus; contacts furnished. Apply district supervisor, George Rutiman, rm. 1516, 58 E. Washington-st.

COMM. PAID DAILY.
3 men to demonstrate fastest selling kitchen necessity on the market. If you are of good appearance and are free to travel, we will take you out and show you $6 to $12 per day consistently. Must be ready to go to work at once. Mr. Abbey, Hotel Brevoort, 10 to 1 or 6 to 8 p. m. Monday and Tuesday only.

A Real Opportunity
for silverware men to make $60 to $100 week from now till Christmas, working in a special house to house campaign for Chicago leading merchants. Commission paid in full each week; no reserve or reverts. Apply Room 1304, Garland Bldg., 58 E. Washington.

ESTABLISHED ROUTES.
We want 4 good men for established food routes that have been paying from $25 to $30 per week comm. Not a gold mine, but by working consistently 8 hrs. each day you can assure yourself of a permanent income with no layoffs. Apply 2220 N. Western-avenue or 810 W. 76th-street.

DEBIT MAN.
Have opening now for an aggressive salesman; salary plus commission; $200 cash bond required. Apply after 10 a. m. MONUMENTAL LIFE INSURANCE CO. 225 N. PULASKI-RD. 6305 S. ASHLAND-AV.

Married Man Preferred
with some exp. in direct to consumer selling, for steady position in adv. dept. Salary and comm. Opportunity for advancement with reputable mdse. concern. Call at main office, 2237 W. Pershing-rd., 6th flr.

CREW MANAGER
and 2 assistants with cars, for special deal; no merchandise to sell; salary. Apply 10 a. m. to 12 noon. L. FISH FURNITURE CO., 2656 W. North.

COLORED MEN.
Neat, middle aged. Nationally known household products. Permanent income and no lay-offs. Comm. and bonus. Good future. Apply 8-10 a. m., 4307 So. Parkway.

FIRM with A-1 rating has openings for private lecturers selling hsehld. chemicals; not canvassing. High comms. paid weekly; 10 talks per week average $50 earnings. Address M H 171, Tribune.

Exceptional Opportunity
for [2] men for life insurance work; guaranteed salary and comm. Apply Tues., 10-12. Sun Life Ins. Co., 7845 S. Ashland.

EXCELLENT future for 3 ambitious, hard hitting salesmen, 28-35; exp. in selling to retail liquor stores; permanent; car necessary; salary and bonus. Write full details. Address M F 400, Tribune.

IMMEDIATE EMPLOYMENT—For special crew sales in suburban terr.; over 25; able to get along on $21 weekly until estab.; salary and comm.; daily drawing, if needed, furn. Apply 10 to 12, 3038 Lincoln-av.

YOUR own local shoe business. Free outfit! Big commissions, bonus shoes. 208 styles, $2.95 up. Experience unnecessary. Tanners Shoes, 1969R Boston, Mass.

MEN—5. Neat appearing to work in circulation order dept.; steady work; rapid advancement; good pay, comm. Rm. 400, 205 W. Wacker-dr.

EXP. SALESMAN—Over 30; road work; accustom. $60 wkly. Mgr. in ter. will personally train to present Financial Adjust. Lge. comm., bonus. 210, 343 S. Dearborn.

EASY money with tailor made shirts—Beaut. patterns, low prices. District mgr. position also open; advance comm. S. Klein, 127 N. Dearborn. Rm. 517.

MEN OVER 35—Earn $3 to $8 daily. Sell NYLON socks and stockings. Full or spare time; comm. and bonus. REAL SILK, Room 1013, North American Building.

YOUNG MEN—18 or over, to work with direct salesmanager, men's wear. Transportation furnished; adv. comm. about $22.50 weekly; permanent. 36 S. State, Rm. 1014.

ACTION FLASHER sign—Looks like Neon; large mfr. offers money maker to salesmen all cities. Sell direct to stores; cost $1.75; sells $4.50. Renneker Co., 351 W. Hubbard.

SALESMEN with knowledge motor drives and safety devices for all types of machinery. Salary. Quality Hardware & Machine Corp., 5849 Ravenswood-avenue.

AT ONCE.
State age, past employment and complete references, telephone. Drawing acct. and comm. Financial. Address G B 505, Tribune.

SALESMAN—Neat appearing, exp. in bakery and cottage cheese. Must be go-getter. Salary and comm.; steady job; must have good refs. Address L J 542, Tribune.

MEN [3]—Leave city at once with trav. magazine crew; comm., bonus. Apply Sales Mgr., 8-9 a. m., R. 517, 58 E. Washington.

2 YOUNG men to complete crew, make studio contacts. No exp. nec. Sal. and bonus to start. 8 a. m. R. 2, 1575 W. Ogden.

SALESMAN—With following to rep. sheet metal fabricator; mod. plant; must know cost; comm. Wilson Co. 11 E. Hubbard.

YOUNG man, 17-21, neat appear., by lge. publ. subscrip. order dept.; aver. $5 day, comm., bonus. 202 S. State, R. 1424 9 a.m.

AVERAGE $6 day profit; exp. unnec.; order dept. 2800 Milwaukee. Fuller Brush. 8:30-10

YNG. man to take subscript. for growing Chi. newspaper; comm. 8 S. Mich., Rm. 408.

CLOSERS and canvassers for roofing and siding. Drawing and comm. 3019 Exchange.

EXP. salesman—Hospital specialties; comm.; excel. terr. Address C G 9, Tribune.

(Continued on following page.)

HELP WANTED—MEN.

(Continued from preceding page.)

Salesmen.

Immediate Opportunity

FOR CHICAGO MEN, ALSO FOR MEN LIVING IN ILLINOIS—INDIANA—WISCONSIN.

NEW, AMAZING PRODUCT THAT ENJOYS THE SAME POSITION IN ITS FIELD TODAY AS THE ELECTRIC LIGHT DID TO THE KEROSENE LAMP YEARS AGO.

Under our unique merchandising plan men who qualify will be set up in business for themselves and assisted in getting started successfully.

Under the co-operation plan branch dealers get phenomenal results. Earnings as high as $20 daily.

Permanent; no investment necessary; no lean seasons. We can train any intelligent clear thinker to sell this electric product and assure him of at least $40 commission his first week.

If you are wide awake and want a business that pays big earnings, investigate this unusual opportunity.

203 N. WABASH

MR. OWEN. Call before noon or write.

SALESMEN—Improved conditions make it necessary for us to add a man in each of the following territories: Ind. and So. Mich., Ill., Ohio, Penn. We sell the only complete merchandising and advertising service, for the lines we cover, in America. A knowledge of food, drug, or hardware merchandising will be helpful, but not essential. Those who qualify will be thoroughly trained in Chicago before territory is assigned. They will then work under an experienced man now in these territories. We want men between the ages of 30 and 40, with car, and able to finance themselves during a short training period. Our men work on comm. basis and comms. are paid at once. One minimum order each day pays $97.50 week; often comm. on one order exceeds that amount. Ph. for appt. bet. 9-11 a. m., Monday or Tuesday. Ralph M. Pritchard. Lin. 6400.

Experienced Salesmen

wanted to represent The Book of Knowledge; no door to door soliciting; calls are made on leads of our National Advertising Campaign and prospects suggested by satisfied users; complete training course will be given to applicants selected; substantial earnings will be demonstrated. Commission basis to start until applicant has proven his ability. THE GROLIER SOCIETY, INC., 307 N. MICHIGAN.

MAN WITH CAR

who has had some sales experience. Must be in position for 3 days' special training this week for work thru Home Appliance Dept. on advanced weekly percentage and bonus. Men 25-50 considered. Apply Personnel Office, 6th floor, Tues., 10 a. m.

WIEBOLDT'S,

LINCOLN NEAR BELMONT.

WANTED.

Neat appearing man with car; over 28 to work through our home appliance dept. Good future. Store time and leads. Percentage. No canvassing. Apply 10 a. m. Tuesday, Employment dept., 9th floor. Ask for Mr. Wieghart.

THE FAIR.

CANVASSERS

Roofing and siding, house to house exp.; good opport. for advancement. Salary and comm. Apply 9 to 11. Mr. Evans, 4720 Wentworth-av.

SALESMEN—With following; call on hardware and paint dealers in Chgo. and suburbs. Draw. and comm. Ked. 3468. 2629 Taylor.

Agents.

MAN WANTED for Rawleigh Route of 800 families. Write today. Rawleigh's, Dept. ILJ128-SA, Freeport, Ill.

Miscellaneous.

Salary and Commission

[2] Men over 30 to collect Life Insurance debts; experience not necessary. Must be able to speak Polish. Bond required, permanent position. Apply Tuesday, 10 to 12 a. m. Room 307, 431 S. Dearborn-st.

DRY CLEANING ROUTE.

Exper. handling the better class of trade; married; comm. 8116 Stony Isl. 9-11 a.m.

MOTORCYCLE delivery boy with side car—State age, salary, and describe equipment. Address L K 507, Tribune.

NIGHT MAN—Must be capable repairing truck tires, mech. inclined and understand greasing thorolly. Address M H 181, Tribune.

CLOTHING model to travel—Size 37 or 38. Neat dresser. Living N. or N.W. side pref. M. J. Meep, 509 S. Franklin. Rm. 902.

25 VENDORS—To sell refreshments at Roller Derby Coliseum, 15th and Wabash-av., 2 to 4 p. m., Tues. Mr. Archer.

ADV. man—Steady; advancemt. for willing worker; est. publ.; pd. mail, newsstand circ.; sal. and comm. Address M F 61, Tribune.

ELDERLY MAN—FOR ERRANDS. Address L J 541, Tribune.

ELDERLY man for night clerk—Depot hotel, 205 S. Halsted-st., Hay. 9040.

LAUNDRY SOLICITORS. 2 young men, exp. pref. 4242 Belmont-av.

YOUNG man for general work in bowling alleys. Vermont, 921 W. Madison-st.

PORTER—MUST HAVE BAKERY EXPERIENCE. 4754 N. LINCOLN-AV.

ELDERLY man—Honest, short hours; $5 and room. 100 W. Cermak.

MEN — PARKING LOT EXP. TUESDAY, 10 A. M. 17 E. ADAMS. MR. PAUL.

If you have not found the kind of position you are looking for, read the Salesmen Wanted Ads. Earnings of salesmen are unlimited and many concerns are looking for inexperienced people whom they can train.

Help Wanted with Investment.

[illegible]

Employment Service.

VOCATIONAL GUIDANCE [illegible]

Employment Agencies.

[illegible]

Business Men's, 209 S. State.

[illegible]

FACTORY BOYS.

[illegible]

Jackson, 19 W. Jacks'n, R. 307

[illegible]

TRUCK MECHANIC, $30.

[illegible]

Chicago Garage Owner's

343 SOUTH DEARBORN, 4TH FLOOR.

[illegible]

EXP. KITCHEN HELP.

[illegible]

HELP WANTED—MEN.

Employment Agencies.

CHICAGO'S BEST AGENCY.

ACTUALLY HAS EVERY JOB IT ADVERTISES

6 M. E. Grads., no exp....$120

ENGINEER—Retool-pur. prec. mach...$600
INDUSTRIAL ENGINEER—28-32 ...$240
VALVE DESIGNER ...$200
6 TOOL AND DIE DESIGNERS ...$350
MANY OTHERS FOR DRAFTSMEN, DESIGNERS AND FOREMEN...$160-$350
APPLICATIONS INVITED.

SALES CORRESPONDENT.

TECHNICAL KNOWLEDGE ...$125
SHIPPING CLERK—Routing-packing...$18
RATE CLERKS—BILLERS ...$100
STENOGRAPHERS—Some exp. ...$20
OFFICE BOYS—H. S. Grads ...$55
STOCK BOYS ...$13
TYPIST-GENERAL OFFICE ...$20
SALESMEN ...$80+

50 MEN

21 YEARS OF AGE OR OVER TO DO GENERAL FACTORY WORK WITH A LARGE, RELIABLE CHICAGO COMPANY.

Starting Wage 52c Per Hr.

200 BOYS

AGE 17-26, TO LEARN STOCK WORK, PACKING, SHIPPING, WRAPPING, ETC. NO EXPERIENCE REQUIRED.

Starting wage 40c per hr.

75 BOYS, $13-$17

FOR SHOP AND FACTORY WORK.

OVER 200 OPENINGS FOR ASSEMBLERS, SPOT WELDERS, PUNCH PRESS, DIE MAKERS, MACHINISTS, HAND SCREW, SPRAYERS, SHOP HELPERS, HUSKY MEN, SHOP BOYS, FACTORY BOYS, HUSKY BOYS, DRILL PRESS, POL.-BUFFERS, CRATERS, GRINDERS, PLATER'S HELPERS, INSPECTORS, SPRING COILERS.

Girl man ...$20 | Maintenance $40 Apt.
Hotel Clerk ...$65 | Bus Boy ...$14M
FILIPINO BUS BOY ...$35 RBL

Monarch, 19 W. Jackson

IMMEDIATE SALES OPENINGS. Automotive parts, $200+; industrial paints, $200; Ladies' foundation garments, $200; Beverages, $175; Novelties, $150.

IMMEDIATE TECHNICAL OPENINGS
Sr. M.E. or C.E. $250 | Jr. M.E. or C.E. $150
DRAFTSMAN, SMALL PARTS ...$175
RADIO ENGINEERS ...$200
COLLECTORS, finance ...$125
CREDIT MEN, 23-25, mar. ...$100
GEN. OFFICE CLERK ...$110

100 Boys, stockroom, 40c hr.

FEE ON ABOVE JOB ONLY $5.

8 GORDON FEEDERS.

Can earn $25-$35 per wk. with overtime.
SHIPPING Clerk, age 30-35; steady.$18 up
2-3 COMPOSITORS, feed Gordon..40c-50c
BOYS—Learn Printing Trade ...$12
SEE EDW. SHERMAN.
MACHINIST, ALL AROUND, steady..90c+
HAND SCREW, setup; open; steady....70c
CONE automatic screw setup...$1.25
COREMAKER, helper; brass foundry..50c
ELEVATOR oper., age 50; N.W. side$17.50
MAN, some machinery exp., age 35..$19
SPRAYER, enamel exp.; S. side...50c
SPRAYER, wrinkle exp., S. side...50c
SEE MR. SHEAN.
2 CARPENTERS, shop work....60c start.
5 YNG. MEN, packing exp. ...$14-$16
STRUCTURAL STEEL FITTER ...70c
MACHINISTS, several ...$1.05
SEE MR. McCULLEN.
5 hotel bus boys ...$45, tips
Fry cook ...$22 | Grill men ...$20
Fount. men ...$20 | Houseman ...$40,r.b.l.
Dishwashers ...$13 | Bus boys ...$12
Baker ...$30 | Baker's helper ...$18
Counter men ...$20 | Hosp. boy ...$35, r. b.
Rest. porter ...$13 | Filipinos ...$14
Houseman ...$70 | Hotel clerk $50, rm.
BOYS—LEARN BAKERS' TRADE ...$12

CO-OPERATIVE,

6TH FLOOR. 220 S. STATE.

ELECTRICIAN ...95c

HDY. ELECTRICIANS ...65c
PACKERS, little exp. ...$70
SPRAYERS ...56c UP
ENGINE LATHE HDS ...80c
DESIGNER—REPAIR METERS.
WIRER—EXP. ON TESTING EQUIP.50cUP
TOOL MAKERS ...MFG. CO.
YOUNG MEN ...WD. WORK EXP.
MACHINERY MAINT ...85c
CABINET MAKERS ...65c
SPOT WELDERS, wire exp. ...50c

Shop Boys, tech. train....$16

SHOP BOYS, read micro. ...40c

Factory Boys, no exp. ...$13

BOYS—ELECTRICAL TRAIN. ...36c
BOYS—For lite assembly ...32c
TALL SHOP BOYS ...40c
YOUNG MACHINIST ...60c UP.
PUNCH PRESS OPRS. ...45c TO 60c
STRUCTURAL STEEL FITTER ...65c
BRAKE PRESS OPRS. ...70c

LOOP AGENCY,

28 E. JACKSON, 7TH FLR.

10 MEDICAL DETAILERS.

[illegible]

Draftsmen and Designers

[illegible]

40 BOYS, TO LEARN, 40c.

[illegible]

Triangle, 25 E. Jackson

SPECIALTY SALESMEN,

[illegible]

Factory Boys, 35c-40c.

[illegible]

Stock Room Boys, 30c-40c.

[illegible]

S-H-A-Y, 30 W. Washington.

WE PAY CARFARE TO INTERVIEW.

FACTORY BOYS, NO EXP.

[illegible]

Financial, 111 W. Jackson.

[illegible]

HELP WANTED—MEN.

Employment Agencies.

O'SHEA

A NATIONAL INSTITUTION.

18th Successful Year.

[2] COLLEGE GRADUATES—Age 23-28; must have knowledge of acct. and sales background ...$120

(3) BRANCH MANAGERS.

Locate large Midwest City; requires proved sales record and above average appearance. Bonus and ...$175
RATE CLERK; gd. hours; fine opp. $160
3 FANFOLD BILLERS; gd. hours....$120
ADD. MACH. OPR.; nites, 1-8:30 a.m.$90
TECH. GRAD.; gd. opport.; A1 comp.$60

3 OUTSIDE CONTACT MEN.

Col. educ.; car furnished; travel; expenses and ...$100

Printers—See Ray Edwards.

PAPER CUTTER; yng.; excel. opp. ..45c
GROCERY CLERKS—Several ...$20-$25
BAKERY HELPERS—Several ...$18-$22
Butcher, appr..$18 | Butcher appr. ...$18
GAS ATTENDANTS; all loc....$18-$21.50
Errand boys....30c | Appr. boys ...$15

100 BOYS ...40c

With large natl. organization, to learn stock room-order filling, etc.
FEE ON ABOVE JOB—$5.
DAIRY FARMER; married....$65, house
BOY for club ...$60 m.
HAMBURGER BOYS; no exp. ...$60
LOW PRESSURE ENGR.; nites ...$18
BUS BOYS; no exp. ...$12-$15
DRUG STORE PORTER ...$12
HOTEL CLERKS, $75-$80.
Hamb. men.$17-$23 | Houseman ...$50, apt.
Carver ...$24 | Dishwasher ...$15

Welding Foreman, $50-$60.

ELEC. CRANE OPRS.; overhead..$24-$30
INSPECTORS; So. S.; govt. fact. wk. .$25
BOY APPRENTICES; tech. grads.$15-$18
POLISHERS and BUFF'S; nite wk$25-$40
POL. and BUFF. APPREN..Up to top sal.
GRINDERS; some exp. necessary....$18

Boring Mill and Lathe Hands

Steady work; govt. contr. ...Up to $40
2 JR. LATHE HANDS; ambitious type.$18
2 FACT. LABOR.; train for mach. ...$18
BENCH MACHINIST; gen. assem. mech.$42
GEN. MACHINIST; old man pref...Open
Milling mach. ...$1 | Hand screw ...85c
Auto screw...$1.10 | Punch press ...45c
Diemakers ...$1.10 | Toolmakers ...$1
Auto paint help.$20 | Hand sander ...$16
GARAGE JOBS—ALL LOCATIONS.

O'SHEA, 64 E. Jackson

ENGINEERS

We have openings for all types of Engineers, experienced in Design Development, Production and Sales positions. Salaries up to $400 per month.

SENIOR ACCOUNTANT ...$250
AUDITOR—Travel ...$150+
SALESMEN—Auto parts, 35-45 ...$175+
CREDIT COLLECTION-CORRESP. ...$160
OUTSIDE MAN—car loans ...$140
SHOPPERS—Car ...$100
LIQUOR CLERK ...$75
H. S. GRAD. Technical ...$60

Gordon Feeders, 40c-55c

LINOTYPE OPERATORS. See us for jobs.
S. S. BOY, some printing exp. ...$15
VERTICAL PRESSMAN, yg. ...$25-$30
COLTS FEEDER, days or nites ...50c
JOB LOCKUP MEN ...45c
KLUGE PRESSMAN, South ...60c
LITTLE GIANT PRESSMAN ...50c
% COMPOSITORS, several ...45c

75 BOYS, $14

FOR GENERAL FACTORY WORK.
14 BOYS, to wire lamps ...$16
11 BOYS, work in Woodshop ...$15
11 MECHANICAL INSPECTORS ...$26
18 GANG PRESS and Punch Press ...55c

4 Acetylene Welders, 59c.

Young Man with motorcycle and side car; steady ...Good wages
2 LINO. BANK BOYS, nights ...40c-50c

35 Boys, $20

WITH 1 YEAR MACHINE SHOP EXP.
SOLDERERS | SHEAR HANDS
POWER BRAKE | SPRAYERS
SPOT WELDERS | HELPERS

PUNCH PRESS. YOUNG MACHINISTS. BENCH MACHINISTS. JR. TOOL AND DIE MAKERS. 15 ELDERLY MACHINISTS.

Bus boy ...$50 | Pot Washer ...$15
Bus boy, no exp.$15 | Fountain ...$18
Veg. cook ...$15 | Engr. Maint. ...$18
Head Baker ...$40 | 2nd Baker ...$27
Baker's Helper..$20 | Baker's Appr. ...$14

ALL TRADES AGENCY

343 South Dearborn, 4th Fl.

17 SALES TRAINEES.

28-39; marr.; outside & inside wk.$75-$90+
3 JR. ACCOUNTANTS, 21-24 ...$80
2 JR. OFFC. CLERKS, use Sundstrand.$80
STOCK—Young; auto parts exp. ...$75
11 OFFICE BOYS—H. S. graduates ...$60
2 MESSENGERS—Learn groc.; w. s. ...$60
GORDON FEEDERS, SEVERAL ...45c-50c
HARRIS asst.—Color experience ...55c
BOYS—Press room apprentices ...$13
BOYS—Learn printing and paper box work.
5 PUNCH PRESS—Any experience ...40c
2 SHIPPING CLERKS ...$20-$25
4 BENCH MACHINISTS—Steady ...80c
2 YOUNG TOOL MAKERS—Steady ...70c
2 YOUNG MACHINISTS ...60c

4 SHEET METAL HELPERS.

SPOT WELDERS—Several; steady..40c-50c
Packers ...$20 | Drill press ...35c-40c

37 BOYS

No exp. nec., learn factory ...30c-35c
5 POLISHERS and buffers; any exp.40c-50c
3 SHEET METAL MECHANICS ...60c-80c
5 YOUNG INSPECTORS ...$15
BOYS—Several; read micrometers ...$15
Lathe hands ...85c | Machinists ...$1
TOOL AND DIE—Several; mfg....85c-$1.15

10 PUNCH PRESS.

Mach. hlprs. 40c-50c | Cabinet patchers..75c

RESTAURANT HELP.

Doughnut baker.$20 | Fount. man ...$20
Counter man ...$20 | 3d Baker ...$22
Chef ...$15-$25 | Bus boys ...$15
Waiter, country club | Dishwashers ...$14
Rest. porter ...$12 | Butcher's helper..$17

CADILLAC AGENCY

5TH FLOOR, 220 S. STATE.

PLACEMENT MAN—CHICAGO EXPER.
JR. DRAFTSMAN—H. S. GRAD. ...$80
OFFICE BOY—DRIVE CAR ...$55
DRAFTSMAN—ELEC. EXP. ...$150
COLLECTOR—WITH CAR ...$130
Tool mkr. mfg.$1.10 | Squeegee oper. ...43c

FACTORY BOYS, $12-$16.

EXPERIENCED OR INEXPERIENCED.
HUSKY FACTORY MEN ...$19
Punch press....Top. Power brake ...45c

Auto Mechanics, any exper.

Mech. helper....$15 | Sander ...$20
Simonizer ...$18 | Gordon feeders ...50c
WASHER AND GREASER ...$2
Gas sta. attend.$25 | Fender helper ...$20
BOYS—Little print shop exper. ...35c
Bakers' helper..50c | Garage floorman..$21
MANY LAUNDRY JOBS OPEN.
Fountain boys..$18 | Houseman ...$70
Hamburger man.$25 | Dishwasher ...$12

PROGRESSIVE,

11TH FLOOR. 202 S. STATE.

PURCHASING AGENT, $250.

TAX ACCOUNTANT ...$5,000
SR. ACCNT., Perm. Stac. So. Ill. ...$225
COLLECTION CORRESPONDENT ...$130
ACCOUNTS RECV. BOOKKEEPER ...$115
TIMEKEEPER AND PAYROLL CLK. ..$110
SALES CORRESP., Age 22-26 ...$100
CREDIT MAN—Foods, South Side ...$25
ASST. SALES MGR.—Foods, Southerner,Ga.
EMPLOYMENT MGR.—Mfg. Exp. ...$200
TABULATING MACHINE OPER. ...$175

SALESMEN! ! SALESMEN! !

Several excellent openings; Industrials, beverages, foods; industrial equip., automotive trade, etc. Salaries, $150-$350 per month.

Office and Stock Boys, $15-17

Glader Corp., 110 S. Dearborn

JR. ELECTRICAL ENGINEER ...OPEN
GEN. SHOP BOYS ...35c-45c
YOUNG INSPECTORS ...50c
JR. TOOL-DIE MAKERS ...65c-80c
STOCK ROOM BOYS ...35c UP
Cab't Makers...65c | Jr. Machinist ...60c
Mattison Lathe.Top | Yng. Milling Mach.55c
Hand Screw ...75c | Drill Press ...40c
Assmbly. Motors.Op. | Learn Business ...$21
Engine Lathe...90c | Turret Lathe ...85c

Royal, 184 W. Wash., R. 207.

BOYS—Factory ...$18 | Auto Screw ...90c
Vertical Press...75c | Bench Molder ...80c
Garage Floor...$20 | Turret Lathe ...80c
Auto Washer...$25 | Bench Floor ...90c
Fender Helper...$16 | Planer Hand ...90c
Sprayers ...60c | Lathe Hands ...85c
Boys—Assemble..40c | Polisher-Buffer ...70c
Hamburger Boys.$15 | Plater's Helper ...45c
Kitch.Helper.$50.r.b | Cabinet Makers ...65c
Tavern Porter...$17 | Conveyor-Handy ...65c
BUSCH AGENCY, 184 W. Washington.

ACCOUNTANT—Marr., 25-35 yrs., 3 yrs.' exp. Full acct'g course, gentiles $130. Asst. credit man, live s. s., 25-30 yrs., good exp., $110. 2 STENOS, acctg. training, $110. CASHIER, 35-50 yrs., $80, meals. FANFOLD BILLER; $95. UNDERWRITER, casualty, $150. U. GRADS., 21-30 yrs., executive type, $110-$175.
OCCUPATIONAL, 310 S. MICHIGAN.

STOCK ROOM—Age 20-25; 42 hr. wk....$17
GOOD DRIVER—Parking cars ...$17
GAS ATTENDANT—8 hours, 6 days ...$60
10 AUTO engine rebuilders ...Open
GAS ATTENDANT—8 hours, 6 days ...$60
Nite garage..$20.50 | Garage helper ...$14
Chevrolet mech. ...% | Ford mech. ...%
Simonizer ...$15-$18 | Mech. helper ...Open
GEN. AUTOMOTIVE, 37 W. Jackson, R. 49.

2 OFFICE BOYS, $75.

3 STOCK BOYS... ...$75

UNITED. 209 S. STATE.

15 COOKS—35 kitchen helpers, 10 porters, bus boys; 15 waiters, soda fountains; other jobs open, in and out of town. Apply 7 a. m. to 7:45 p. m., 104 S. Halsted, 2 fl. Colias Employment, Louis Bazdakis, Mgr.

YOUNG MARRIED MAN—BOOKKEEPER, light steno. and typist; gd. oppt. ..$90-$100
MULTIGRAPH OPR.; STOCK BOY ...$75
OFFICE BOYS—Hi grade h. s. grads....$60
— — RELIANCE, 32 N. STATE — —

HOTEL Clk.; garage att., wh.; Phar., yg., $160. P-R-I-N-C-I-P-L-E, 6455 Broadway.

HELP WANTED—MEN.

Employment Agencies.

3 Sales Engrs., 28-30....$200

3 IND. ENGRS., know machine shop..$250
MASTER MECHANIC, stamping plant.$350
SALES, AUTO PARTS EXP. ..$200+
COLLECTOR, WITH CAR ...Salary plus.
STENOGRAPHER, GOOD FUTURE ...$95
OFFICE BOY, excellent future....$60 start.

50 Factory Boys, 30c-35c

8 MACHINISTS, 2 YRS.' EXP., 85c.
YOUNG ASSEMBLER-INSPECTOR ...45c
Grinders, extern., centerless cutter ...90c
Tool and die...$1.12 | B.-S. auto screw..$1
10 Lathe hands.85c | Sheet metal, L. O.90c
Turret lathe ...85c | Sheet metal hlpr..40c
Shaper hands ...85c | Milling machine..85c
Inspectors ...65c | Power shear ...55c
Drum sander ...50c | Wood router ...55c
Polish and buff.70c | Lamp wirers ...40c

10 Bus Boys-Porters, $14, m.

ASST. RESTAURANT MGR..$110
Hotel clerk ...$90 | Freeze ice cream.
Fountain man...$25 | Bellman ...$30, Tips
Waiters ...$9, Tips | Carver ...$25
Hamburger man.$26 | 4 Dishwashers ...$14
6 GAS ATTENDANTS..$18-$25
Baker's helper...$22 | Auto tune-up ...$40
Appren. printer..$16 | Lubrication ...$25

WABASH AGENCY

9TH FLOOR 202 S. STATE ST.

OFFICE BOYS!

Finest Companies, Good Opportunities.
Inventory Clerk, steel whse. exp. ...$125
Steno., H. S. grad., 18; W. S. ...$65
F. Chge. Bkkpr., liquor exp. ...$200
Swbd.-Typist, nights; S. S. ...$65
Steno., loop; 20-30 ...$110
A-1 POSITION FOR
Technical, educated men; good companies.
Sales, special men, exp. ...Sal.

MOLENE PERSONNEL

RM. 1230. 105 W. ADAMS.

PUNCH PRESS, 52c, 65c. ACET WELDERS. GAS STATION, GARAGE JOBS, all kinds.
Painters, stage, etc. | Laborer, factory..45c
Farmhands.$40 r. b. | Stable help, no exp.
Boys, factry, office. | Multigraph oper.
GREAT NORTHERN, 337 W. MADISON.

TRADE SCHOOLS—MEN.

AIRCRAFT WORKERS WANTED IMMEDIATELY.

Colonel Boyd Smith will be here all this week to give advice and tests to American citizens, 18 to 37 years old, who want to be trained for good paying work in this, the nation's first line industry. If you can qualify, you will be eligible for the factory approved shop training given in Chicago days or nights, by this factory approved school; the only school in Chicago giving this type of training. Our graduates are being placed with Glenn L. Martin Co., Curtiss-Wright Co., and Briggs Mfg. Co. Call at once for Colonel Smith's free test.

AMERICAN AIRCRAFT INSTITUTE. 936-46 W. CHICAGO-AV. ASK FOR COLONEL SMITH.

ALLIED SCHOOL

will prepare you for a job in MACHINIST TRADE. TOOL AND DIE MAKING. Automatic Screw Machines.

FREE EMPLOYMENT SERVICE. Visit ALLIED SHOPS days or evenings. Write, phone Dept T for FREE BOOK, "Practical Machine Shop Training."

Allied Screw Machine Co.

School of Mech. Trade Div. 609 W. Lake-st., Chicago. Tel. Hay. 1136.

TRAINING DONATED

to acceptable young men for professions essential for National Defense. Free courses in Electricity, Radio, Telephony, Telegraphy, Mathematics, and Television. Pre-Engineering Classes arranged by Day, Night, or Correspondence. Apply in person. School Division, American Television Laboratories, Inc., 433 East Erie-street, Chicago, 9:30 A. M. to 9 P. M. Saturday 9 A. M. to 1 P. M.

APPROVED TRAINING.

ACTUAL SHOP WORK. TOOL AND DIE MAKING—MACHINIST. DRAFTING, DESIGN, DAYS, EVE. REAL EMPLOYMENT SERVICE.

NATIONAL SCHOOL OF MECHANICAL TRADES, 628 W. LAKE-STREET. MON. 2346.

WELDING

[Including AIRCRAFT.]

Day, eve. and Sat. classes; spare time training. Call, write, or phone Vic. 8375.

CHICAGO TECH. COLLEGE, 20 W. TECH BLDG., 118 E. 26TH, nr. MICH.

ELECTRICITY-RADIO

"LEARN BY DOING." Visit shops MON., WED. or FRI. EVE., 7-9 P. M., or ANY DAY from 9 to 4. Call, write or phone. COYNE ELECTRICAL SCHOOL. 502 S. Paulina. Phone Seeley 7722.

LEARN BARBERING

and be placed in jobs soon made vacant by the draft. Day or evenings. Inquire. MOLER COLLEGE, 177 N. STATE-ST. CEN. 6393.

LEARN WELDING

Tool, die-machinist, Body and fender, auto; Diesel, REFRIGERATION. Est. 37 years. GREER. 2030 S. Wabash.

STEADY WORK, GOOD PAY

for expert auto mechanics and body-fender men. Job while learning. Call, write or phone; day or eves. Federal Auto School, 2040 W. Washington-blvd. Hay. 6015.

DON'T WORRY ABOUT THE DRAFT ! ! Railroad, motor truck and mfg. co's need freight rate and traffic experts. New class forming. Day-eves. CALL OR WRITE. FREIGHT TRAFFIC INSTITUTE, 176 W. Adams., Dept. T-17, State 2330.

NEW EVENING CLASSES.

Drafting, Welding, Air Conditioning, Refrigeration, Auto Body and Fender, Auto Painting. North side, 14th yr. Details free. Michigan 8633. Utilities Eng. Inst., 1314 Belden.

BECOME AN OPTICIAN. Learn to make glasses. Short course. Day and evening classes. Tel. Cen. 3444. SCHOOL OF MECHANICAL OPTICS, 156 N. Wacker-drive. Chicago.

Time Study-Motion Study.

Train at laboratory for outstanding success. Call Nevada 4329 or write to Industrial Ti-Mo Clinic, 719 S. Kostner.

FREIGHT TRAFFIC MEN IN DEMAND. Over 1,200 firms empl. our men. Est. 1923. COLLEGE OF ADVANCED TRAFFIC, 330 S. Wells, Dept. F.22, Harrison 8649.

HOTELS call for trained men. Good pay. Learn at home. Write Lewis Hotel Training Schools, Desk 749, Washington, D. C.

LEARN WELDING, BIG PAY, FREE BOOKLET TELLS ALL, INTERNATL. TRADES INST., 741 W. 70TH. VIN. 6751.

WELDING, ACETYLENE, ELECTRIC. T. & T. WELDING, 3217 W. LAKE-ST.

LEARN WATCHMAKING—CATALOG FREE. CHICAGO SCHOOL, 155 N. CLARK.

NATIONAL WELDING SCHOOL—We really teach you! free trial lesson. 7432 S. Racine.

GET GOVT. JOBS—See list classes; Mid-West Coaching Bureau, 37 Van Buren.

HELP WANTED—WOMEN.

Stores and Offices.

BAKERY SALESGIRLS—At 703 E. 79th-st. and 1955 E. 71st-st.

BAKERY salesgirl—Young, experienced, reliable. 4767 Milwaukee-av.

BOOKKEEPER-operator — For Elliot-Fisher bkkpg. mach. Must be capable take charge complete set of books. State sal. wanted, and ref. Address L C 134, Tribune.

BOOKKEEPER and steo. with real estate and insurance exp. By South Chi. R. E. agent. Give particulars. Address L P 174, Tribune.

BOOKKPR.—EXP. ONLY; DETAIL WORK; STEADY. MR. FRANK, 1339 W. 63D.

BOOKKEEPER—To take charge of sm. office. Give ref. Address E 54, Tribune.

BOOKKEEPER—Experienced; not over 30; steady position. 6520 S. Cicero-avenue.

CANDY and fountain girl—Experienced. 3207 W. 63d.

CANDY saleslady, over 21; exp. only. 3315 N. Crawford; after 10 a. m.

CASHIER—Bookkpg. knowledge, for wholesale cash and carry; must live South side. Address L G 547, Tribune.

DEMONSTRATORS — Attractive, with long bob; traveling; salary and comm. We train. Majestic Hotel, 11-3. Miss French.

DICTAPHONE operator and receptionist—For doctor's off.; small sanitarium. 2637 Prairie.

DRESS salesladies—Experienced for shop. 7325 W. Lake-st., Oak Park.

DRESS salesladies—Must be experienced. Apply Goldberg's, 4756 S. Ashland-avenue.

DRY goods or hsehd. goods salesladies—Exp. Cragin Dept. store, 5018 Armitage.

GIRL—Age 18 to 21; grocery chain store experience; live south. 9136 Cottage Grove-av. Radcliffe 3340.

GIRL—With some knowl. millinery; no exp. neces.; sml. sal. Address E 119, Tribune.

GROCERY CLERKS and cashiers; not over 30; steady work; 30c an hr. 6520 S. Cicero.

MILLINERY SALESLADIES. for one of Chgo's leading stores. Marvelous opport. for experienced salesladies; steady employ. Highest salaries; all replies confidential. Address M E 174, Tribune.

MILLINERY SALESLADIES. Expd. only; highest salaries; if at present employed, all applications confidential. Apply 4039 W. Madison. Phone Sacr. 0933.

MIMEO.-addressog. oper. — Must be exper., rapid mailer; know filing; give age, exp., educ., sal. Address L G 548, Tribune.

OFFICE detail—Recent H. S. or bus. college grad.; state speed in shorthand and typ., qualif., relig. and start. sal. Address M E 258, Tribune.

READY TO WEAR SALESLADIES WHO want to increase their earning capacity who can sell high fashion coats and dresses, who want steady employment under ideal working conditions, who are over 25 years of age and have experience and following. Apply LANE BRYANT. Room 322, 58 E. Washington-street.

HELP WANTED—WOMEN.

Stores and Offices.

SALESLADIES—Experienced, capable of taking charge of ready to wear and general merchandise. Address L H 192, Tribune.

STENOGRAPHER—State experience, education, age, salary, and phone. Address L K 509, Tribune.

STENO.-SEC.—Temporary; start Nov. 4; 12 weeks; convention office; give details; sal. expected. Address S 184, Tribune.

STENOGRAPHER—With billing experience in manufacturing office preferred. Peerless Chrome, 2414 W. Cullerton.

STENO.-TYPIST—½ days, 1-5. State age, exp., sal. desir. Address L J 540, Tribune.

SWITCHBOARD operator—With knowledge of typing; north side applicants only. Address M C 351, Tribune.

TYPISTS—Addressing, $1.50 per thousand; exper. not essential; apply by letter only; state age, exp., education, etc. National Drug Syn., 646 N. Clark-st., Rm. 209.

Professions and Trades.

ALTERATION woman—For Ladies' dresses. CORNELL SHOP, 1623 E. 55th.

BEAUTY operators—To teach; practical; 3 yrs. exper., H. S. educ.; good salary; age 25-30; give ph. Address M C 65, Tribune.

BEAUTY oper.—At least 5 yrs. exp; good salary, steady; open 3 eves. til 8; ¼ day off. 508 S. Oak Park, O. P., Euclid 10389.

BEAUTY oper.—2; all around; excel. clientele; state refs. Address L O 286, Tribune.

BEAUTY oper.—Must be all around expert; with following pref. 3415 W. Madison.

BEAUTY oper.—Exp., all around, exc. clientele, at once, full time. Rog. Pk. 1484.

BEAUTY oper., yng.; all around; fast. Full or part time. Sally's, 3756 W. Lawrence.

BEAUTY operators—Expert finger wavers; steady and part time. 4040 W. Madison.

BEAUTY operator — Expert finger waver. Steady. Apply 6526 So. Ashland.

BEAUTY oper.—A1 finger waver; $3 a day. 1952 N. Crawford, near Armitage.

CHOCOLATE dippers—Experienced 2-handed. Temptation Original Candy Co., 3243 N. Western-av.

CHOCOLATE dippers—Experienced only. Day or night work. Make your own hours. E. R. Laub, 1735 Diversey.

COIL WINDERS—Expd.; Universal and Solenoid balancers, adjusters, and sanders. Apply in person Monday, 8 a. m., Majestic Radio, 2600 W. 50th-st.

DRY CLEANING INSPECTOR and marker. Steady job. 5409 W. Lake-st.

EMBROIDERY operator, experienced. Monarch Pennant, 411 S. Sangamon, 4th fl.

EXPERIENCED—Laundry shirt finishers; steady work; good pay. 759 S. Cicero-av.

FACTORY—Stockrm. Exp. order picker, gd. at figures. Refs. Address E 63, Tribune.

FINISHERS—Exp. on high grade garments. Molly Kelly Ltd., rm. 25, 542 N. Michigan.

FUR FINISHER. 5413 N. CLARK-ST.

HEMSTITCHERS—Exp. in sewing machine office. 5049 N. Clark-st. See Mr. Irving.

MANICURIST—MUST BE A-1, YOUNG. APPLY 1503 MORSE-AV.

NURSE—Middle aged, expd. handling mental cases; perm.; gd. home. Beverly 2779.

Operators—Experienced

PILLOWS, QUILTS, CHENILLE SPREADS. FOR NIGHT WORK. GOOD PAY. 512 S. PEORIA-ST., 2D FLOOR.

OPERATORS—CHENILLE. Day or night shift, experienced only, to sew bath mats; we guarantee your salary; highest piece work rates. Ben Greenberg, 2911 S. La Salle, Chicago.

OPERATORS—Front makers, fully exp. on wash dresses. Steady work. 1744 N. Damen.

OPERATORS—Exp. white; single or double needle. Sani Mode, 11 S. Des Plaines.

OPERATORS—White; single needle; on wash dresses; exp.; steady. 404 S. Racine, 2d.

OPERATORS—Exp. on ladies' silk underwear. J. Beyda, 3607 Roosevelt, 2d floor.

OVERALL operators — Experienced; apply John Rissman & Son, 841 Blue Island-av.

OPERATORS—Exp. on drapes and merrow mach. Apply 4th fl., 1323 S. Michigan.

SEWING MACHINE OPERATORS. Exp. on single needle and binders. L. & L. MFG. CO., 1648 W. Haddon.

SHIRT FOLDERS.

Experienced only. Good pay. Angelus Laundry, 4500 N. Clark-street.

SHIRT OPERATORS AND FINISHERS. Experienced. White only. Apply at once. Ogden Laundry. 5121 W. Ogden.

Silk Lamp Shade Forelady

Exp. only. Permanent position in established factory; state all qualifications. Address L A 594, Tribune.

SILK SHADE MAKERS—Experienced; highest wages; steady work. Apply FASHION LAMP CO., 729 Milwaukee-avenue.

SLIP COVER operator—Experienced. Apply 6235 N. Western-avenue.

YG. girl to learn dressmaking in exch. for services. Forest Academy, 37 S. Wabash.

Household Help.

COUPLES — FOR ADVERTISMENTS FOR couples see separate subheading "Couples" immediately following this subclassification.

COOK—Expd., wht., genl. hswk., own rm. and bath; other help; gd. sal. Hyd. Pk. 0261.

COOK—Serve; light genl.; no laun.; 4 adults; gentiles. 3100 Sheridan-rd. Lak. 10101.

DOMESTIC—White; young; general housework; own room. Oakland 6801.

COOK, hsewk.—Wht.; 3 adults; own rm. Ph. or write N. F. Korhumel, Downers Grove.

GENERAL housework—White, to assist with care of 1 yr. old child. Light laundry, no cooking, no heavy housework. Irving 9133.

GENL. hswk.—Italian; middle age; good cook; no laund.; no children; own room, or go. Call bef. 9:30 or aft. 5. Seeley 8049.

GEN. HSWK.—Wht., employed couple; schl. age child; stay; $6. May attend night schl. Sundays off. Bri. 9786 after 7 p. m.

GENERAL housework—20-35, like children; no cooking; stay; $7. Regent 6829.

GEN. HSWK.—WHITE, EXP., PLAIN COOK. STAY, $10. DORCHESTER 5648.

GEN'L HSEWK.—18-30; white; neat; stay; 1 child; $7-$8; pers. ldry.; Rog. Pk. 8782.

GENL. hswk.—White; no cooking; no heavy laund. Stay. $8-$9. Briargate 9493.

GENL. HSWK.—Care of one child; 2½ rm. apt.; $5; exper. nec. Stewart 1140.

GEN. hswk.—18-25, white; no laun.; assist cooking; own room, $8-$10. Midway 3878.

GENL. hsewk.—20-35; pl. ckg.; 4 yr. child; ref.; own rm., bath, $8-$10. Hyd. Pk.7335.

GENL. hswk.—20-35; exp. pers.; ldry., assist. baby; good sal.; refs.; stay. So. Shr. 3434.

GENL. hswk.—Wht.; small apt., no ckg., lt. ldry., 2 schl. childrn., $7-$8. Keystone 3294.

GEN. HSWK.—Ckg.; wh.; gd. sal.; own rm., bath. Hayms, 3530 Lake Shore. Bit. 9477.

GENL. HSWK.—Wht.; pleasant; gd cook; no ldry.; 3½ rms. Shaffer, Independence 2914.

GEN. hswk.—Wht., 20-35, own rm., radio; 3 adults, pers. ldry., $8-$9. Grace. 1943.

GEN. HSWK.—White; 1 child; no cooking; no laundry; stay. Spaulding 6214.

GEN. HSWK.—20-40; GOOD HOME; ROOM AND BATH; STAY. LAKEVIEW 5988.

GEN. hswk.—Wh.; lgt. laun., plain cooking; assist children; $10; stay; ref. Fai. 8389.

GEN. hswk.—Wht., 20-35; no ldry., no wind. Own rm.; $10; dr.'s home. Indep. 3161.

GENL. HSWK. and cooking; wht.; own rm., bath; small family; exper.; $12. Mid. 5692.

GEN. hswk.—No cook, no heavy laundry, no windows; good home; stay. Irving 2189.

GENL. HSWK.—18-35; more for home than wages; may bring child. Englewood 3275.

GEN. hswk.—White; no cook.; no wash.; $6; go or stay. 5501 S. Everett. Midway 4471.

GENL. hswk., exper.; cooking; pers. laundry only; stay; refs. Beverly 7075.

GEN. hswk.—White, 30-45; care 1 child; stay; reference; call evenings. Juniper 7637.

GIRL—White; 20-30; no laun.; lgt. hsewk.; pl. ck.; 1 child; stay. Lon. 1400, apt. 718.

GIRL, wht.—Capable; cook; pers. wsh.; empl. cpl.; go, stay; 20-35. Lincoln 2988, eves.

GIRL—Wht., 17-30; exp., honest; no Sun., no ldry., no chdrn. Live west. Estebrook 1587.

GIRL, white, for gen. hswk; no cooking, no laund.; good home; refs. Fairfax 6727.

GIRL—Wh., 20-45; gen. hswk.; Dr.'s home; pri. rm.; gd. pay. 1250 N. Kedzie. Bel. 4314.

GIRL—Wh.; gen. hswk., assist, 2 schl. children; own rm.; good pay. Beverly 7875.

GIRL—White, light housekeeping and care 4 year old boy. 6738 Belmont-av.

GIRL—Gen. hswk., $10 wk.; state age, exp. Mrs. M. Margolin, 280 Douglas, Elgin, Ill.

GIRL—Gen. hswk.; gd. working; no ldry.; priv. rm., $9-$13. Sch. child.Riverside 2647

GIRL—Wh., 18-25, mother's helper, lt. hswk., stay or go. Allen, Independence 6650.

GIRL—Genl. housework; stay; $5 start. No heavy laundry. Nevada 6194.

GIRL—Genl. hswk.; white; stay or go; pers. laundry; speak Polish. 2021 Dickens.

GIRL—Wht., 18-25; expd.; genl. hswk.; no ldry.; 2 childn.; own rm., $8. Austin 2972.

MAID—Wht., 25-40; 1st fl. work; ckg., some laundry; must like children. Forest 4432.

MAID—Wht., gd. pay 1 boy 4 yrs.; no ldry.; stay. 2619 Milwaukee-av. Spaulding 5876.

NURSEMAID—White; 25 to 30; refs.; stay; hotel apt.; able to travel; no hswk.; some cooking and light laundry; $40. Bittersweet 3800, rm. 902, between 1 and 4.

NURSE GIRL—White; exp.; stay; no hswk.; hotel. Isaacson. Bittersweet 2300.

NURSE—Girl, white; 1 child; light hswk.; stay; good home; $7-$8. Midway 5029.

NURSE girl—Young; wh.; asst. 2 children; no hswk., no cookg.; go. Palisade 7530.

PRAC. nurse—20-40; wh.; some hosp. training; lt. hswk.; 2 child.; sty. $10. Rog. 2655

Couples.

CPLE.—With trailer; free parking and elec.; wash rm. and off. facilities; in exchg. for answering phone; near Chicago. Este. 1133.

COL. man and wife—Chauf., butler, cook, hswk. Must be good. $75-$100. Ken. 8085.

Clubs, Hotels, and Restaurants.

COUNTER girl—For bakery and lunch counter. Walsh, 745 W. 79th-st.

WAITRESSES [2]—Exper. in tray service; must be neat in appearance; references req. See Mr. Price. Faubel's, 5228 Lake Park.

HELP WANTED—WOMEN.

Clubs, Hotels, and Restaurants.

WAITRESSES—Experienced, short hrs.; days. Apply STINEWAY DRUG CO., DEARBORN AND MONROE.

WAITRESS—Must be exp. in restaurant; day work; no Sun.; good pay. 901 S. Kedzie.

WAITRESSES—Exp. Under 30; for dining room wk. 6457 Sheridan-rd. 1-4 p. m. only.

WAITRESSES—Experienced. Good wages. 544 S. Dearborn-street.

WAITRESSES—Neat appearing and experienced. Palm Grove Inn, 56th-st.-Outer-dr.

Saleswomen.

CHRISTMAS CARDS THAT SELL

A Streamlined Sales Plan. Outstanding Designs. Personalized and Business Numbers for 1940.

SEE the 135 new dazzling greetings
SEE the new low-priced CAMEO Line
SEE the NINE box assortments

PRICED FOR EVERY ONE

INCREASE YOUR COMMISSIONS

Free Sample Books

The Process Corporation

Loop: 209 S. State, Republic Bldg., Rm. 1402.
South Side: 841 E. 63d-st., Suite 425.
North Side: 4554 Broadway, Suite 374.
Evanston: 524 Davis-st., Suite 211.

CHRISTMAS CARDS.

Sell 50 cards for $1, including customer's name; large complete line of Personals and Box Assortments; big commission. Write or call for free samples at once.

GROGAN CO.

GREETING CARD HEADQUARTERS. 122 S. Michigan, Gas Bldg. 8TH FLOOR.

CHRISTMAS CARDS

WITH SENDER'S NAME IMPRINTED. 50 for $1 up—100 Designs.

Make easy extra money. Sell Personal Christmas Cards with customer's name imprinted—50 for $1, up. Also Masterpiece De Luxe Selection, beautiful 21-card Christmas Assortment for only $1—pays 100% profit. Many other money-makers. Full or part time. Call or write for samples on approval. JANES ART STUDIOS, 1835 Republic Bldg., 209 S. State-st., Chicago.

CHRISTMAS CARDS—MORE PROFITS. Big earnings easier, with sensational super-value LOW PRICE Personal Cards. Also vast selection superior-quality Personals, Stationery. Still more PROFIT with 8 magnificent Box Assortments including 21 card "Golden Value" $1.00 Assortment [profit 50c]; Humorous, Religious, exclusive Woodetts, Novel Gift Wrapping Cabinet, others. Experience unnecessary. SAMPLES FREE. Wallace Brown, 36 S. State-st., Dept. CT, Chicago.

CHRISTMAS cards—Best $1 sellers with name printed; also big albums; 9 box assortments; free sample; comm. Call or write. STAUDER, 82 W. Washington, Rm. 528, or 4128-30 Belmont-avenue.

CHRISTMAS Cards—Sell friends leadings $1 ass't. Up to 50% comm. 58 Personals! 10 different boxes—33⅓ up. Famous Massachusetts line. Approval samples. Boulevard Art, 218 S. Wabash, Dept. CT-1020.

VACANCY—For educated woman, 28 to 45. Must be energetic; above average intelligence; good appearance and unencumbered to qualify for position in our educ. promotion dept. Rapid advancement. Drawing account if free to travel. Also opening for work in Chicago and suburbs. Miss Greene, suite 2300, 203 N. Wabash.

VACANCY—Oct. 28, for educated woman, 26 to 40 with above average intelligence; permanent position leading to executive work in nat'l publishing house. To qualify must be able to meet public easily and assume responsibility. Above average percentage income. For immediate interview, ADDRESS L K 324, TRIBUNE.

Above Average Woman,

In appearance, personality, and determination to succeed, can secure permanent dignified and highly remunerative employment in our annuity division. No house to house work. Compensation on liberal advance comm. basis. Phone State 4527 for appt.

EARN EASY EXTRA MONEY. NEW KIND CHRISTMAS CARDS. "Personally Addressed" to friends, relatives. Smart new 21 card Assortment sells $1—you make 50c. Name Imprinted Christmas Cards, 50 for $1. Other fast sellers. No experience. Samples on approval. Friendship, 633 Adams, Elmira, N. Y.

WOMAN to take over small restaurant—Must be good cook. No investment required. Restaurant now operating. Completely furnished. Could use couple. Wonderful proposition for right parties. Machinists Society of Chicago, 113 S. Ashland-blvd., L. Brooks, Monroe 4234.

WOMAN PAST 30.

Pleasant and courteous, modest income to start, adv. perc. Women's wear, no exper. neces. References required. Apply 10-12 Tues., Suite 924, Republic Bldg.

BOX CARD SALESPEOPLE.
100%—PROFIT—100%.
$3.00 value sells ...$1.00
21 Cameo cards assorted ...$1.00
21 card—12 card etching box sells..$1.00
U. S. PRINTING CORP. 8 S. DEARBORN

SALESLADIES—21 to 28; introducing new art work; exp. unnec.; straight salary; rapid advancement. Perm. interesting position. Fine Arts Assn., 509 S. Wabash.

AMBITIOUS WOMEN who want steady work selling hosiery, lingerie to friends and neighbors. No investment. Good comm. Miss Brent, 126 N. Wells-st.

2 YOUNG women to complete crew, make studio contacts. No exp. nec. Sal. and bonus to start. 8 a. m. R. 2, 1575 W. Ogden.

LADIES—Sell NYLON HOSIERY by REAL SILK. Full or spare time. Percentage. Call Mr. Morrison. Franklin 0797.

2 WOMEN solicitors for future Furn. Purch. Dept. Transp. furnished. Salary and comm. Apply 10 to 12, 2225 W. 39-st.

CHRISTIAN woman—Prot.; relig. edu. work; guar. inc., com. Address Y T 150, Tribune.

LADY—Over 30; average $4 a day comm. MAISONETTE FROCKS. Whitehall 6674.

Miscellaneous.

STUDENT—White; room and board exchange for evening services. Independence 4270.

Nurses' Registries.

OUT OF TOWN OPENINGS FOR physicians, graduate registered nurses, anesthetists, technicians, dietitians. ZINSER PERSONNEL SERVICE, 140 S. Dearborn-st. Room 1548.

Employment Agencies.

Steno., south side ...$20
Steno.-Secy., coll. edu....$100
Steno.-Dictaphone Oper...$85
Burr. Posting Oper ...$30
Cost Record Clerk ...$18
Collec. Correspondent ...$80
Glader Corp., 110 S. Dearborn

LEGAL STENO, $110+.
LEGAL STENO. [2 yrs.' exp.] ...$78
STENO., college grad., small ofc.$90-$110
ASST. TO AUDITOR, bkkpg. exp. ...$90
RECORD CLK.-reception; South ...$80+
STENO., credit exp. ...$85
ACCTS. REC., credit exp. [suburb] ...$85
2 STENOS., loop offices ...$85
FANFOLD BILLER-COMPTOMETER ...$78
BUYER, COSTUME JEWELRY ...Open
CRAIG AGENCY, 209 S. State.

RECEPT.-LIGHT STENO.
STENO.-SWITCHBOARD ...$80
POSTING CLERK, 22-25 yrs. ...$90
FANFOLD BILLER ...$80
TYPIST-BILLER ...$80
DITTO MACHINE OPERATOR ...$50
CLERICAL, SOME COMPTOM., 5 days.$70
GRAPHOTYPE OPERATOR ...$65
UNITED. 209 S. STATE-ST.

STENO.-SEC'Y—Adv., only girl ...$90
DICTAPHONE—Lite steno., 5 days ...$20
Hotel swbd., 2 pos., multiple exp. ...$75
TYPISTS—Ditto; No. S.; 105 days ...$17
COMPTOMETER typist, 6 mos. exp. ..$16
Linen rm. exp...$50 | Maids ...$45-$60
HOTEL P.B.X. exchange for apt.
CURTAIN presser, exp. or inexp...25c-35c
NO. SIDE CONSOLIDATED, 1001 Leland.

STENO.-SECY., ADV. AGCY.
with radio dept. experience ...Open
STENO., advertising agency ...$85
STENO.-KEY SWITCHBOARD ...$75
STENO.-Recept., some copy, adv. agcy.Open
SINCLAIR-MASTERSON, 120 S. LA SALLE-ST. ROOM 1528.

DAVIS PERSONNEL.
DICTAPHONE OPR., 5 day week ...$100
BKKPR., chge. accts. rec. and pay ...$22
CREDIT EXP., lite steno., 5 day wk. .$80
STEN.-ASST. BKPR., 6 mos. exp. O.K.$65
SUITE 1206. 7 S. DEARBORN-ST.

STENO., $80; STENO.-Swchbd., $90; STENO., engineering, $110; TYPIST, $55; SECY., technical, 25-30, $110-$130; POLICY writer, $90; DEMONSTRATORS, $90.
OCCUPATIONAL, 310 S. MICHIGAN.

HOTEL MAIDS POLISH; $50.
Cashr. drugs...$15 | Hotel maid ...$52
Tray girl ...$45.B | Hosp. maid ...$45.B.
Waitress ...$12-$14 | Pie cutter ...$12
Pantry ...$60.B | Facty., no exp. ...30c
MORRELL AGENCY, 306 W. MADISON.

5 STENO.-DICTAPHONE ...$75-$100
Stat. Typist ...$18 | Steno.-Bkkpr. ...$85
Compt. Mfg. ...$18 | Typist-Biller ...$20
Dictaphone ...$75 | Address. Graph ...$75
American Employment Service, 20 W. Jackson-blvd. Suite 1409.

TYPIST—Good at figures ...$15
Steno.-Dictaphone Oper.; exper. ...$16
Steno.-Dict. Oper.; sales or credit exp. $20
Bookkeepers; full charge [3] ...$20-$25
Steno.-Clerks; neat, snappy; exper. ...$18
UNIVERSAL PERSONNEL, 28 E. Jackson.

STENO., Teletype operator—Field bldg. ..$100
F. C. bkkpr., legal steno.—La Salle-st. ..$30
Legal steno., secy.—A-1, 25-28 yrs.$30-$35
Steno.—1 to 2 yrs.' exp.—law ofc..$18-$20
TANNER PERSONNEL, 135 S. La Salle.

FOUNTAIN, $15; Waitresses, $10, tips. A1 DOMESTIC JOBS, $8-$20. PARK Empl. Bank Bldg., 6306 Cottage Gr.

CELESTER M. HORTON, 310 S. MICHIGAN. Secy., adv. exp.; loop; open.

HELP WANTED—WOMEN.

Employment Agencies.

O'SHEA

A NATIONAL INSTITUTION.

18th Successful Year.

LEGAL STENO.—Age 25-40; lv. city.$110
STEN.-OFF. DETAIL—Loop office...$110
A-1 DICTAPHONE OPR.—Cirg. dist..$110
STENO.-SECY.—Age 25-27; W. S d..$110
SECY.-OFFICE MGR.—College edu.-research exp. ...$110
STENO.-SECY.—Age 23-25; college ...$90
DICT. OPR.-BILLER—Southwest side; 5 day week ...$85
STENO.—Good at figures; age 25-28; Must live south ...$85
DICT. OPR.—Loop; age 23-27 ...$85
DICT. OPR.-STENO.—Live northwest; age 25-28 ...$85
STENO.—Good at figures; 3-5 yrs. exp.$85
STENO.—Mfg. exp.; age 22-25; just west of loop ...$80
TYPIST—Purch. Dept. exp.; lively office; 5 day week ...$80
YOUNG STENO.—Age 19-20; south end of loop ...$65
STENO.-ASST. BKKPR.—Age 20-22; near north side ...$65
STENO.-PAYR. CLK.—Age 20-21; So. ..$65
RAPID TYPIST—Age 18-20; live north or northwest ...$65

EXPD. ASST. COOK, $65.

GIRL DISTRIBUTORS—Attract. ...$15
COMB. CASH. & FOOD CHECKER..$15 M.
INSTITUTION MAIDS ...$50
Bak. sales..$12-$15 | Cooks ...$50-$60
Waitresses ...Top | Fnt. girls ...$15

CORE STACKERS OR

LAMINATORS on transformers....35c-42c
EXPD. ASSEMBLERS ...30c-40c
EXPD. PACKERS—30c.
GLUERS-PASTERS; ETC. ...30c-42c
COIL INSERTERS—Armature radio experience ...Open
AIR BRUSH OPERATORS ...Open
INSERTERS—30c.
GIRLS—Lamp shade experience ...$15

PW. MCH. OPERS., 30c-50c

LDRY. SHIRT FINISHERS—Stdy..$14-$18
LNDRY. MANGLERS—Steady ...$30c-32c
VOICE COIL WINDERS ...$18 up

O'SHEA, 64 E. Jackson

REMINGTON BOOKKEEPER ...$100
MOON-HOPKINS BILLER ...$85
SECRETARY, ins. exp. ...$85
STENOS. [10] ...$65-$100
CORRESPONDENT ...$85
STENO.-DICTAPHONE ...$80
COMPTOMETER; 5 days ...$85
BURROUGHS CALCULATOR ...$75-$80
Demonstrator, sales exp., home ec. ..$25+

GIRLS—GIRLS ...$14-$16

LEARN ASSEMBLING AND INSPECTING.

Factory Girls, $13-$17

BEGINNERS AND EXPERIENCED. DAY AND NITE SHIFTS.

We have many steady jobs in all parts of the city.
ASSEMBLERS. PACKERS.
LABELERS. WRAPPERS.
SOLDERERS. GLUERS.

BINDERY GIRLS.....$14-$18

Sewing machine operators ...$14-$20

HEAD WAITRESS, YG....$18

FOUNTAIN — PANTRY COUNTER.
STEAM TABLE GIRLS ...$14-$16
APARTMENT HOTEL MAIDS ...$55
COMMERCIAL HOTEL MAIDS ...$55-60
HEAD BAKERY SALES GIRL ...$18

ALL TRADES AGENCY

343 South Dearborn, 4th Flr.

If You Really Want a Job, SEE US FIRST!

EXCELLENT JOBS NOW FOR STENOS., OFFICE BEGINNERS, EDIPHONE OPERATORS, ASSISTANT BOOKKEEPERS, SWITCHBOARD OPERS.-TYPIST, OFFICE HELP OF ALL KINDS.

135 GIRLS, $15

FOR PACKING, WRAPPING, ETC.

GIRLS, LEARN RADIO WK.
BEGINNERS FOR F'CTORY.
FACTORY GIRLS, ANY EXP.

CANDY SALES GIRLS, $15+
FOOD CHECKER, YOUNG, $18.
EXP. FOOD COST GIRL, $18, mls.
GIRLS, no exp. needed, $11, mls.
WAITRESSES—Expd. or inexpd.; arm or tray service ...Salary and good tips.
Cook ...$60 mo. | Fountain, $13, meals
Fry cook—Days.$65 | Hotel Maid ...$55

CADILLAC AGENCY

5TH FLOOR. 220 S. STATE.

PLACEMENT WOMAN, FINE OPPOR.
MANY IDEAL JOBS OPEN IN ALL PARTS OF THE CITY.

FACTORY GIRLS

EXPERIENCED OR INEXPERIENCED.

SALARIES $12 TO $25 WK.

POWER MACHINE, LITTLE EXP., 35c.
Tall girls for stock room ...$15
Hand or machine gluers ...$16

20 ASSEMBLERS, $16.

Din. r., hosp.$35r.b. | Tray girls ...$40 m.
Fountain girls, exp. and inexp. ...$15
Grad. nurse.$60 r.b. | Bus girls ...$10
25 RESTAURANT JOBS OPEN.

PROGRESSIVE

11TH FLOOR. 202 S. STATE.

STENO., COMPT. OPER. ...$90
Steno. Secy ...$100 | Swbd. Typist ...$85
ELLIOTT FISHER BILLER N. W. ...$90
STENO., MFG., PURCH. DEPT. ...$80
Typist Biller ...$90 | Dict. Oper ...$110
Addressograph oper., laundry ...$65
5 STENOS., 2 YRS. EXP. ...$80-$95
STENO., SPAN. TRANSLATOR ...$100
Steno. Corresp., good at figures ...$85
Bkkpr., full chg. mfg. exp., N. W. ...$90
5 Hand Bone Folder on cards ...35c
5 LABELERS AND PACKERS ...30c
10 Power Machine Single Needle....30c-40c
Beauty Oper...$16.50 | Soda Girls..$12-$15
WAITRESSES, GOOD JOBS, BEST TIPS.
Hotel Maids ...$63 | Bus Girls ...$12

S-H-A-Y, 30 W. Washington.

10 COLU. GRADS. 22-33, MERCHDSG.$108
ACCOUNTING CLERK, 25-33, N.W. .$108
BKKPR.-TYPIST, MFG. EXP. 23-30..$95
BKKPR.-TYPIST, 27-32; SOUTH ...$90
STENO.-SECY., 25-30, LOOP ...$100
STENO.-SECY., 22-28, LOOP ...$95
STENO.-SECY., 20-27, S. E. ...$87
STENO.-SECY., 22-30, N. W. ...$87
STENO.-SECY., LIFE INS., LOOP ...$87
8 STENOS., 19-30, SALARIES ...$65-$87
SALES CORRESPOND., LITE STENO.$100
DICT. OR EDIPH. OPR., 5 DAYS ...$100
3 DICT. OR EDIPH. OPERS., 19-33....$87

A. J. McCOY & ASSOC., INC.,
SUITE 1130. 140 S. DEARBORN.

ZINSER PERSONNEL SERVICE.
Ediphone operator.
Bookkeeper Stenographer.
Comptometer operators.
Dining room supervisor.
Cashier, Garage experience.
Stenographer, Forest Park.
Bookkeeper, Accounting Training.
Sales Correspondent Stenographer.
Stenographer, Electrical Engineer.
Sec'y Settlement house ...Salary, maint.
Stenographer, teletype oper., Inv. exp.
Grade School teacher, Private school.
Burroughs Bookkeeper, Bank experience.
140 S. DEARBORN. RM. 1548.

FACTORY GIRLS, $20

ASSEMBLERS ...$15

Eyelet Mch. Opr., nites..$14+

PUNCH PRESS OPER.—Yg. ...$15+
TESTER-INSPECTOR ...$14
PACKERS—Nites ...$15
CELLO WRAPPERS ...$14
BEGINNERS—Yng.; lite factory ...$13

LOOP, 28 E. JACKSON

CORBOY-CALVIN, 20 W. JACKSON.
SWBD.—2 pos.; investment exp. ...loop
SWBD.-TYPIST—Knowledge steno. ...$75
TYPIST—Good penman—5 days ...$80
TYPIST—Fire ins. exp.; N. side ...$85
TYPISTS, 6; temp. 1 mo.; 5 days ...$75
COMPTOM. OPERS.—Permanent ..$18-$22
COST CLKS—2; figures ...$18-$20
BKKPR.-TYPIST; real est. exp. ...$22
Many other positions not listed.

TYPIST-BILLER-SWBD. $90.
TYPIST, ORDER DEPT. EXP. ...$100
ALL AROUND OFC. GIRL-Lt. Steno.$70-75
BKKPR.-TYPST, age 25-28 ...$20
COMPTOMETER, rapid, jr. and exp.
FILE CLERK, loop; age 23-25, exp.
COMPTOMETER, rapid, jr. and exp.
MULTIGRAPH OPER. ...$20
DEPT. FOR BEGINNERS, H. S. Grads
RELIANCE, 32 N. STATE.

WAITRESSES
Learn correct service in 2-3 weeks for positions averaging $20-$40 week.
LOW COST—EASY TERMS
Classes also available for hostesses, cashiers, and food checking.
DINING ROOM SERVICE SCHOOL, 1009 N. State. Room 205. Del. 2288.

BURR BKKPG. SUPERVISOR
Establish check dept.; new bank....$1,500
GENERAL BKKPR.
Exp. on bank, gen. and compl. books.Open
MOON-HOPKINS BILLER.
Some steno.—trust dept. of bank ...$960
25 other hi-grade positions open.
FINANCIAL, 111 W. JACKSON.

WAITRESSES' FEE, $3.00.

HOTEL MAIDS.$50 | COOKS ...$12-$18
Foun. Girls.$12-$15 | SALES ...$12-$15

HOUSEMAIDS' FEE, $3.00.

UPTOWN EMPLOYMENT, 4750 Broadway.

STENO.-CLK.-KEYBOARD OPR. ...$70
STENOGRAPHER, SOUTH ...$20
STENOGRAPHER, BEGINNER ...$65
TYPIST-P. B. X. OPERATOR ...$18
TYPIST-BILLER, 5 DAY WEEK, LP. $75
HAHN-MARTIN, 7 S. DEARBORN-ST.

WAITRESSES—Good jobs; best tips.
Steam table ...$10 | Hotel maids ...$55
Cashier $12-$15mls. | Bus girls ...$9
Swbd. front ofc.$65 | Hostesses ..$15 mls.
Hosp. maid $40mls | Factory girls ...35c
SHAY, 1009 N. STATE. [AT OAK-ST.].

ORDER maker....$16 | Cook, 3 days ...$12 b.
Hotel maids ...$58 | Pantry girl ...$14 b.
Inst. maid ...$30 r.b. | Fountain girl ...$14 b.
Col. hotel mds..$48 | Waitresses ...$12
Housework ..$10 r.b. | Dishwasher ...$10
BUSCH AGENCY, 184 W. Washington.

BILLER, R.-Rand.$85 | A1 typist ...$85
Couple, maint. and maid ...$65 and apt.
Bakery sales, mge. dept., Oak Park, .$15+
Head waitress, Oak Park ...$15 meals
NORTH SIDE EMPL., 4802 BROADWAY.

BURROUGHS Posting Machine Oper.—Accounts receivable and payable. Long hour position; $30. American Railway Bureau. 11 S. La Salle-st. Room 1105.

16 JOBS—Hotel, factory, oper., maid. 14 cooks, etc. 5534 State, Englewood Agcy.

HELP WANTED—WOMEN.

Employment Agencies.

CHICAGO'S MOST RELIABLE AGENCY. ACTUALLY HAS EVERY JOB IT ADVERTISES

OVER 1,000 STILL OPEN.

ARTIST.

OWN AIR BRUSH AND STENCIL....$100
4 LONGHAND ADDRESSERS ...$2.50
TYPIST, purchasing dept. ...$75
MULTIGRAPH-TYPIST ...$80

15 STENOGRAPHERS.

2 YEARS' EXPERIENCE or more.$65-$90
2 STENO.-SWBD., attractive ...$80
BOOKKEEPER, heavy detail ...$75
BURROUGHS BKKPR., under 30 ...$110

GIRLS TO LEARN

MANY IDEAL OPPORTUNITIES IN STOCKROOMS AND LARGE FACTORIES.

FACTORY GIRLS

with or without experience. DAYS AND NITES. Earn $15-$25 Per Week.

PUNCH PRESS OPERATORS. LEARN POWER MACHINE. FANCY PACKERS. COIL WORKERS. ASSEMBLERS. PACKERS. BINDERY.

25 Xmas Card Folders, $14.

MONARCH, 19 W. JACKSON

STENOGRAPHERS. BOOKKEEPERS.

STENOGRAPHER—Office detail ...$90
BOOKKEEPER-TYPIST—Loop ofc. ...$90
COMP. OPER.-TYPIST—Opport. ...$90
STENOGRAPHER-SWBD. OPER.—Neat.$90
DICTAPHONE OPER.—Loop, future ...$90
STENO. SALES CORRESPONDENT ...$95
STENOGRAPHER—Real estate exp. ...$75
ACCTS. REC. BKKPR.-TYPIST ...$75
FULL CHG. BOOKKEEPER—Opport. ...$75
BILLER-TYPIST—Rapid, accurate ...$70
TYPISTS—Loop office, rapid ...$65
CLERK, GENERAL OFFICE—So. side ...$65
ASST. BKKPR.-STENO.—H. S. Grad. ...$75

FACTORY GIRLS!

$12 TO $20 PER WEEK.

SOLDERERS. ASSEMBLERS. COIL WINDERS. LABELERS AND PACKERS. COIL TESTERS AND FINISHERS. GIRLS TO LEARN RADIO WK. POWER SEWING MACH. OPERS. GIRLS TO LEARN ASSEMBLY. LABELERS—LIQUOR BOTTLE EXP. PUNCH PRESS AND KICK PRESS OPERS. GENERAL FACTORY GIRLS—NO EXPERIENCE NECESSARY. EXCELLENT, PERMANENT POSITIONS FOR BEGINNERS.

BAKERY SALES, $16.
Soda fount. ...$16 | Tray girl ...$40 r. b.
Inst. cook ...$80 | Waitresses ...$14

TRIANGLE-MAJESTIC

25 EAST JACKSON, 18th Fl.

STENOGRAPHER FOR

Advtg. Co. No exp. needed ...$80
Legal stenos. 1-5 yrs. exp. ...$80-$110
Legal steno. forecl. R. E. exp. ...$110
Rapid steno. Lge. volume. lp. ...$100
R. E. steno. Some bkkpg. N. S. ...$85
Receptionists-steno. Gd. educ. ...$90
Steno.-dict. oper.-tech. Exp. 5 da. wk. .$95
Steno. Will teach ediph. 5 da. ...$70
W. S. steno. Detail work. Attr. ...$80
Steno. Relief swbd. Far S. S. ...$85
JUNIOR STENOS. FOR
Pubr. Co. Mich-av.; for S. S. for N. W.
STENO. FOREST PARK, $90.
Steno. Tr. for secy. 20-25; S. W. ...$75
EDIPH. OPERATORS FOR
S. S.; 5 da., $85; Ins. exp. lp. $80; N. S. Co.
M. H. BILLER-CREDIT-COLLN.
F. chg. bkkpr.-typist; candy mfg. exp.
COMPT.-TYP. 20-22; LP.
Stock recd. clk.; paper-ptg. exp. ...$85
Purch.-Invoice clk.; typ. S. S. ...$80
TYP.-SWBD. OPER. 25, $80.
Typist; detail clerk exp. ...$70
I. B. M. BILLERS.
KEY PUNCH OPERATORS.
Order markers-checkers, M. O. exp....$85
TYPISTS, FAST, ACCTG. DEPT.

Molene Personnel

R. 1230. 105 W. Adams.

CORRESPONDENT—Accounting dept. ...$110
UNDERWOOD FANFOLD BILLER ...$100
BOOKKEEPER—Manufacturing exp. ...$85
EDIPHONE OPER.—Near loop ...$85
STENO.-P.B.X. OPER.—Loop ...$85
F.C. BOOKKEEPER—Nights ...$85
STENO.-DICTAPHONE OPERATOR ...$80
STENO.-PURCHASING DEPARTMENT.$75

20 COIL TESTERS, 40c.

20 Coil winders—hand or autom. ...45c
10 Wirers and solderers—some exp. ...45c
Girls—exp. on calendars—Xmas cards..$15
Boarding House Cook ...$55-R. B.

10 Waitresses, no exp.$12, m.

15 Punch press.45c | Core stackers ...$15
Fountain ..$15-Mls. | Paper box stitch.
Bakery Clerks..$15 | Htl. mds., no exp.$55

WABASH AGENCY,

9TH FLOOR. 202 S. STATE.

10 KEY PUNCH OPERS. N. S. ...$85
STENOS, several, 2 or 3 yrs.' exp.$80-$90
3 EDIPHONE opers. A1 ...$90-$110
BURROUGHS BKKPR., No. 7600 mch.$100
STENCIL CUTTER loop; steady ...$80
ACCTS. REC. Bkkpr., trucking exp. ...$80
TYPISTS, fast, accurate ...$75
BEGINNER TYPISTS, H. S. grads ...Open
Statistical Typists, N. S. steady ...$75
BKKPR., food cost exp. ...Open

FACTORY GIRLS, $12-$18.

Fry cook ...$19 | Cook—Irish ...Open
Fountain ...$14 | Counter girls ...$13
Pantry girls ...$14 | Waitresses ...$12 up
Hotel maids ...$50 | Hosp. maid ...$45, bd.
Veg. girl ...$35, r. b. | Hosp. girl ...$35, r. b.
NURSE—9 hrs.; gen'l duty; N. ...$40, r. b.
Anesthetist—Nites; 12 hrs.; S. ...$100, r. b.
Girls—Learn restaurant work ...$12 bd.

CO-OPERATIVE,

6TH FLOOR. 220 S. STATE.

FAN FOLD biller, Internat'l electric.
STENO.-Secy., 22-24, Prot., attractive.
STENO., mfg., purch. dept.; exp.; N. W.
STENO., 1 yr. exp.; attractive; South.
STENO., beginner; loop; Field bldg.
TYPIST-Clerk, ins.; attractive.
TYPIST, beginner; college background.
F. C. BKKPR.; West; mfg. exp.
HELEN DOBBS, 175 W. JACKSON.

FACT. girls—35c hr.; dom., wh., col., $10-$16; pw. mch. op., 55c.E.White.64 E.Walton

TRADE SCHOOLS—WOMEN.

Northwestern Secretarial.

Save time, Save money. Best teachers. Best location. Best rates. Full Secretarial Course. Expert typing, Dictaphone, Comptometer, $10. Switchbd., $1. Every Day, Every Eve. 32 N. STATE-STREET. STATE 7752.

LEARN BEAUTY CULTURE

and accept a position in your own neighborhood. Day or evening classes. MOLER COLLEGE, 177 N. STATE-ST. CEN. 6393.

GET into Swedish massage; big demand. Big pay; recent grads all in good jobs. 17 placed in July. Ask for Book T. free. THE College of Swedish Massage. 30 East Adams-st. Tel. STA 5313.

Manicuring Course, $17.50.

JOBS WAITING. LEARN IN 3 WEEKS. Includes Tools, Diploma, Placement Service. Allied Beauticians, 5 N. Wabash. Dea. 6818.

BECOME A FASHION OR PHOTO MODEL. Call or write for Free Test Chart. Jo Keith, 14 W. Lake. Dea. 0134

- - - COMPTOMETER - - -

Regular or brush up course. Warner Schl. [Est. 1910], 14 E. Jackson. Wab.8582.

FILING, TYPING—TAUGHT 4-8 wks. Be above average in supervision of files. Graduates placed. Day-eve. classes Oct. 28. Chgo.Schl. Filing, 25 E. Jackson.Har.8750.

PRACTICAL NURSING. Be self supporting in 10 wks. Free booklet tells you how. Inquire today. Clark School, 4825 Montrose. Ave. 7474.

SWITCHBOARD LIVE BDS., RECEPTION. Letters prove placements. Many calls. Only schl. 4 latest boards. 9 day or eve. Visit Am. Schl. Field's Annex, 24 N. Wabash. Cen. 6647

PRACTICAL NURSING, $35.

$2 dn.; da.-eve. Earn as you learn. Start any Mon. Del-Har, 116 S. Michigan. Dea. 6896.

HALE SCHOOL OF BEAUTY CULTURE—Complete practical course; lowest cost. Visit, write or phone for free booklet. 162 N. State. CENT. 5007.

HOSTESSES, WAITRESSES, CASHIERS. Trained for good pos. Free placement. NATIONAL HOSTESS TRAINING SCHL. 4th fl., 140 N. Dbn. [at Ran.] Dea. 5249.

TO A FEW CAPABLE WOMEN WHO CALL at once, mgr. of hotel will train for dignified hotel positions. Fee small. Day-eve. HOTEL EXT. DIV., 7th fl., 203 N. Wabash

PRACT. and BABY NURSING

Earn while learning. Pos. secured. Winthrop School. [Est. 25 yrs.] 6206 N. Winthrop.

BE a Medical Secretary or Lab Technician. Complete X-ray course. Free catalog. Century College, 30 E. Adams. Fra. 8478.

SWITCHBOARD—Typing included. Learn by actual work on live boards. Visit school. Century Bus. Col. 30 E Adams. Fra. 8478.

LEARN COMPTOMETER—Actual working experience; start any time. Free catalog. Century Bus Col. 30 E Adams. Fra. 8478.

DENTAL NURSES civil service earn $150-$200. Short easy course. Nat'l Sch'l Dental Nursing. State charter. 10 W Jackson.

STENOGRAPHERS—Complete Secretarial or Review. 100% Placement record. Catalog. Century Bus. Col. 30 E Adams. Fra. 8478.

BE A POWER SEW MACHINE OPERATOR. Day or eve lessons. Big demand. Easy to learn. MASTER SCHOOL, 400 S STATE.

BEST TRAINING AT LOWEST COST. Chicago Academy of Beauty Culture. 37 S. WABASH. STATE 4421.

MELLQUIST School of Swedish MASSAGE. 177 N. State. 19 salons. Cen. 6830.

AMERICAN School of Beauty Culture. 30 E. Adams, 9TH FL. CEN. 5446.

TRADE SCHOOLS—WOMEN.

E. BURNHAM

Beauty Culture Training

ASSURES YOU POSITION and INCOME

Our 69 years' leadership in beauty culture, and many added, exclusive features of training, give Burnham graduates unequaled prestige and first preference among Beauty Shop owners from coast to coast.

Special Draft Arrangement.

may be made for those entering NOW whose family financial conditions might be affected by the Draft. By all means, TRAIN IMMEDIATELY to replace the income of any relative who might be drafted. Visit us, write, or phone THIS WEEK.

140 N. STATE. RANDOLPH 3355.

Chicago Business College.

Largest [25 rooms]. Oldest [est. 1887] Only school with 5 live switchbds., 4 trks.

STENOGRAPHIC

GREGG, MUNSON, PITMAN, BOOKKEEPING, CASHIER. Complete course COMPTOMETER.

SWITCHBOARD.

6 LESSONS, $1.

Come and see how nice this school is.

SPEEDWRITING.

Here 9 years. Complete in 8-10 weeks. Uses A.B.C.'s. Not a machine. Official, easiest, quickest; 80,000 users in U. S. A. Free demonstrations daily. Free placing. 15 university teachers. Hotel training. Don't be confused—our only school. Catalog free. Lots of calls. Visit. Begin now.

WALTER D. HARRIS, B. S., M. A., pres. 190 N. State-street. Franklin 4122.

Horse Sense Answers

1. 15 pounds.
2. Black locust, for it has long thorns.
3. Young turkeys.
4. 25.
5. Do fancy embroidery.
6. [a] Sheep—1½ gallons [w].
   [b] Steer—12 gallons [z].
   [c] Horse—10 gallons, [v].
   [d] Hog—2 gallons [x].
   [e] Cow—25 gallons [y].

SITUATIONS WANTED—MEN.

Professions and Trades.

PAINTING, paperhanging—A1, at reas. prices; free estimate. Diversey 2776.

PAINT, paper, calc.—Free estimates; work guar.; reas. John Grove, Oakland 9121.

PAINT, paper—$2 up; ceil. calc., $1.50; plaster, patch. Anderson, Lake View 6775.

PAINT-Paper $3.75 rm., incl. paper; ceil. Calc., $1.25 up. A-1. Independence 6087.

PAINTING, calc., paper hanging, etc.; reas. rates; A1 work. Kaufman, Lincoln 1861.

PAINT, paper, ceil., $1.50. Est. 20 years; lowest pr.; exp. workmen. Aberdeen 2912.

PAINT-pap. dec.—Excel. work; very reas.; A-1 refs.; insured. Irving 4519.

PLASTERING—Repairing, brk.-cement work. City-wide serv. Erickson, Linc. 3897.

MAN—35, with a good technical education and 15 years exp. in electrical work, including supervision of designing, construction and plant maintenance, wants a position anywhere in the United States. ...

SITUATIONS WANTED—WOMEN.

Stenographers, Typists, Etc.

SECY.-Steno.-Bkpr. des. res. pos. asst. busy exec.; 9 yrs. var. exp. Attrac. Bel. 7431.

SEC.-STENO.-BKKPG.—6 yrs. gd. exp.; yng.; coll. educ.; effic., rapid. Dea. 8772 bef. 5.

SECY.-Steno.-Recept.—Exc. exp.; coll. educ.; cap., alert; neat appearance. Rav. 1195.

SEC.-Steno. -Corres., genl. office; 14 yrs.' exp incl. legal. Bittersweet 3114, Apt. 603.

STENO.-SWBD.—Exp., rapid, neat, accurate, seeks immed. empl. Ph. Lakeview 7448.

STENO.—A-1 10 yrs.' exp.; all office detail; rapid, eff., capable. Lon. 9160. Apt. 211.

STENO.-SECY.—Good figs.; intell., refined; tech., sales, legal; perm., temp. Ind. 5029.

STENO.-BKPR.—Bright beginner, bus. coll. honor student; neat, rapid. Har. 0082.

STENOGRAPHER - Receptionist — Beginner; alert, neat. Brunswick 1526.

STENO.—Gen. off. wk.; expd.; 5 afternoons a week, $10. Palisade 3274.

SWITCHBD.-Typist—Yg., experienced, gd. appearance. Refs. Mimeo wk. also. Ber. 2074.

TYPIST—Filing, gen. off., recpt., 2 yrs. exp.; H. S. grad.; cap., neat appear. Rav. 3567.

Miscellaneous.

HSKPR., companion-secy. to lady or conval. —Mature, active Amer. widow; will leave city; refs. exch. Address D 361, Tribune.

EMP. GRL.—Will do off. or light hswk. eve. exch. rm. and bd. Address D 594, Tribune.

Employment Agencies.

DAY wkrs.—$2 c.f.; mds., pt. time cks., porters, dishw. Comwlth. Alt. 2496, Ken. 2421.

HOUSEHOLD APPLIANCES.

General.

RENT—TRY—BUY—1941 vacuum, washer, ironer, 25c week. Wellington 2795.

NEW Magic Chef stove, $29.95; Frigidaire, $69.95. 601 Washington. Hay. 3020.Op.Sun.

Electric Ranges.

TO RENT—ROOMS—CENTRAL.

$4 WEEK $4

NEWLY DECORATED! Huge, airy rooms, baths, showers. Plenty heat, clean linen. Walk to work, save time, money. WESTON HOTEL, 355 W. MADISON-ST.

Hotel Rooms.

ATLANTIC HOTEL

Permanent rooms, $6, $7, and $8.50 week. Shower convenient; full hotel service. Central location. Clark at Jackson.

The Midland, 172 W. Adams

$8.00 WEEKLY—PRI. BATH, SHOWER. Newly dec.; in heart of loop. State 3085.

NEW State Hotel—State-Harrison. Why pay more? $1 day, $3.50 wk. up; mo. rates.

TO RENT—ROOMS—SOUTH.

BENNETT 7030—Priv. res., lg., light rm.; nr. bath. I. C., surf. Hyde Park 5304.

BLACKSTONE 5519. DOR. 4100.

UNIVERSITY HOTEL

100 ROOMS, 100 BATHS; NR. I. C. EXP. From $6.50 weekly; daily $2 to $2.50. No extra charge for two in one room.

BLACKSTONE, 4920—Lg., des. frt. rm.; run. water; also smaller rms. I. C., bus, surf.

BLACKSTONE, 5315—New. dec.; light sleeping rms. $2.50 up. All trans., I. C., park.

CORNELL, 5498, 2d—Warm, large, light rm. in pri. apt.; I. C., bus, surf. Plaza 3434.

GLENLAKE-AV., 1252—Lge., light rm. in attractive home; conv. trans. Suit. 1 or 2.

HYDE PARK-BLVD., 5490—Hotel Cecil; light, warm rms. $5 wk., shrs. I. C.-bus.

INGLESIDE, 6118, 1ST—Twin bedrm.; also sgl.; all innersprings; priv. fam.; reas.

INGLESIDE, 6552—3d, exc. rm., 2 in fam., reas.; home privl.; I. C., L. surf. Dor.3968.

KENWOOD, 6515—Lg., sunny rm., conn. bath and porch. Also sm. rm. Fine loc., tr.

TO RENT—HOUSEKEEPING ROOMS.

North Side.

PINE GROVE, 3715—1 rm. bsmt. apt., 1 rm. kit.; priv. ba.; elec. refg.; gd. trans.; reas.

SEDGWICK, 2222—1, 3 and 4 rs., pri. bath, frig., lt., gas incl., $5-$11; nr. schl., park.

SHERIDAN, 4723—1 rm. kit.; $5.50 up; 2 rm. priv. bath; md. svc. Frig. Transit acc.

SHERIDAN, 5016—Well furn. and spacious 2-3 rm. apts. Priv. baths, refrig. Reas.

ST. JAMES-PL., 459—2500 N.; blk. Linc. pk. Newly dec. and furn. 1-2-3 lge. rms.; reas.

WABASH N., 850—1-2-3 rms., new. dec., $3.50 up; slpg. rms., $3 up; walk. dist. lp.

WILSON, 815—2 rms., compl. furn.; newly dec.; best trans. $5 wk. Slp. rm., $3.50 wk.

WINTHROP 5210—New. dec.; lovely warm 1 rm. kitnts. $3.50-$5; slpg. rms., $3; all tr.

ATTRAC. bedroom with alcove; running water; priv. entrance. $5.50. Gra. 3773.

West Side.

DOUGLAS-BLVD., 3351—3 lge. single rms. for couples, gas, elec., telephone free.

LOCKWOOD, N., 717—2 mod. rms., attrac. furn. compl. in 7 r. apt.; also kit. shared; gas., ht., lgt., refg. free, $7 wk, Man. 5635.

WASHINGTON-BLVD., 2824—1 RM. LT. HSKPG.; SUIT. 1-2; $3-$4; GD. TRANS.

BOARD AND LODGING.

North Side.

CHASE, 1445—Lge. studio rm., beau. hse.; yg. people. Gentiles; exc. mls. Rog. 0059.

Convalescent Homes.

A REAL HOME. EXC. CARE AGED. infirm, mental. As low as $10 wk. Mid.1605.

BEST care for conv. or aged; quiet; fine food, tray serv.; porch; reas. Grace. 9123.

Children.

PRIVATE Boarding School—Ponies; $7 weekly. Ogden at Belmont, Downers Grove 1725.

WILL board small child and parent; kitch. ...

TO RENT—APARTMENTS—SOUTH.

1, 2, 3, 3½ Rooms.

BRAND NEW BLDG., $35 UP

1-3 rms., tile bath; elev. bldg.; nr. bus, I. C., U. of C. 5214 Woodlawn, Hyd. 2525.

SUBLEASE Apt. 3C—5316 Cornell; 2½ room apt.; $40. Call Plaza 1756.

5339 COTTAGE GR.—3 rms.; opp. pk.; stm.; free elec., gas, refrig.; $32.50; gentiles.

7514 COLFAX-AV.—2½ rm. apt., new refr., T. T. stove; $37.50; 1 blk. I. C. Spenny.

4, 5, 6, 7 Rooms and Larger.

VISTA HOMES.

5844 STONY ISLAND-AV.

4 TO 8 ROOM APTS.

DOORMAN—ELEVATOR—GARAGE. Overlooking Jackson park. A modern fireproof building. Spacious rooms. HOGAN & FARWELL, INC. Exclusive Agent. Representative on premises. Dor. 2717.

5, 6, 7 RM. APT.—Light, airy rms.; nr. lake, I. C., surf. and L; reas. rent; immed. possession. 4463 Woodlawn-evenue.

6-7-8 ROOMS; 2-3-4 BATHS. 48th and Kenwood, $80 up. Phone Hyde Park 6670.

5 RMS.—722 W. 59th-st.; stm. ht.; Frigid.; t. t. stove; shwr.; tile flr.; new cab. sink; 4 clos.; pantry. Exc. trans. Adults, $45.

LARGE 7-8 rms., $55-$70—Tile baths, elec. refrig., table top stoves, newly decorated. See janitor, 4454-58 Drexel-blvd.

SUBLEASE—Attractive 5 room apt., 2d flr., very desirable; all large, light rooms. 1518 E. 8d-st. Call Saginaw 0886.

6038 S. DORCHESTER, 3D—5 rms., G. E. ref.; $50. See janitor or call Rand. 3081.

6 RMS.—Stove heat; arch doorways, white wdwk. 506 W. 42d-pl. Boulevard 5781.

Test Your Facts Answers

Here are the correct answers to today's "Test Your Facts" questions:

1. [c] 1911.
2. [b] President McKinley was shot.
3. [b] Susanna.
4. [a] Relieves pain.

TO RENT—APARTMENTS—NORTH.

4, 5, 6, 7 Rooms and Larger.

Ross, Browne & Fleming

APARTMENTS OF QUALITY AT REALISTIC RENTALS

6230 Kenmore

The North Side's NEWEST 3½, 4 & 5 Rm. Apartments

In 17 Story Building

Make Application Today

Rentals—from $65

TO RENT—FURNISHED APARTMENTS.

NORTH.

NEW FURNITURE, EQUIPMENT.

ROGERS PARK APARTMENT HOTEL

HOTEL ROOMS, $40 UP.
2 ROOMS......$62.50 UP.
3 ROOMS.........$85 UP.

Sheridan-rd. at Pratt-blvd.

MR. OTT, MGR. SHELDRAKE 2000.

426 SURF-ST.

Attrac. Furn. 2-2½-3 R. Apts

Completely furn., well arranged. Hotel service; near Lake, Park, smart shopping district, best transportation. Rates from $62.50. SURF SHORE APTS.

900 ARGYLE APTS.

2½-3 FURNISHED ROOMS. Chicago's Newest Building. Featuring Swedish mod. and 18th century furnish'gs, streamlined kitch.; mode'te rates. YOUR INSPECTION INVITED.

ROSELLE APTS.—4875 N. MAGNOLIA
CHARLOTTE APTS.—5722 N. WINTHROP
ANGELUS APTS.—622 Patterson [3632 N.], 1, 2, and 3 rm. apts.; beaut. furn.; newly dec.; daily maid; 24-hr. swbd. serv.; free gas, lite, lin.; gd. shpg.; all trans.; $35 up.

2½ ROOM KITCH. APT., $35.

You MUST see 'em! New. decor., carp., furn.; 24 hr. serv.; across park; 10 min. to loop. North Park Hotel, 1936 N. Clark

1346 ARGYLE.

Beau. 2½-3 rm. bedroom apts.; well furn.; tastefully decor.; free light, gas; nr. trans. ...

REAL ESTATE—APARTMENT BLDGS.

South Side.

JOIN THE PARADE!

QUICK ACTION

WM. E. MOSBY & CO., INC.

Bondholders' Sacrifice

6 FLAT BARGAINS.

Southwest Side.

North Side.

Northwest Side.

MONEY'S WORTH-PLUS.

REAL ESTATE—BUSINESS PROPERTY.

South Side.

North Side.

Northwest Side.

REAL ESTATE—HOUSES.

South Side.

Southwest Side.

BUNGALOW BEAUTIFUL.

Northwest Side.

REAL ESTATE—HOUSES.

Northwest Side.

Hollywood, Nr. Virginia-av.

Brick Income Bungalow.

West Side.

REAL ESTATE—VACANT.

South Side.

Northwest Side.

REAL ESTATE—SUBURBAN—SOUTH.

REAL ESTATE—SUBURBAN—S. W.

General—Suburban S. W.

Outside High City Taxes

Visit Today or Any Day

87TH-ST., AUSTIN-AV.

REAL ESTATE—SUBURBAN—NORTH.

Evanston—15 minutes to loop.

Glenview—27 minutes to loop.

GLENVIEW COUNTRYSIDE

Kenilworth—19 minutes to loop.

Skokie—31 minutes to loop.

General—Suburban North.

REAL ESTATE—SUBURBAN—N. W.

Barrington—39 minutes to loop.

COUNTRY HOME

Franklin Park—29 minutes to loop.

$100 CASH

Mount Prospect—28 min. to loop.

Park Ridge—19 minutes to loop.

General—Suburban N. W.

REAL ESTATE—SUBURBAN—WEST.

Austin—15 minutes to loop.

Berkeley—30 minutes to loop.

Cicero—13 minutes to loop.

Elmhurst—23 minutes to loop.

REAL ESTATE—SUBURBAN—WEST.

Glen Ellyn—35 minutes to loop.

La Grange—21 minutes to loop.

River Forest—17 minutes to loop.

Riverside—19 minutes to loop.

General—Suburban West.

6 ROOM HOUSE.

REAL ESTATE—ACRE PROPERTY.

REAL ESTATE—OTHER CITIES.

REAL ESTATE—RESORT PROPERTIES.

Illinois.

HILLTOP ESTATE

MUST SELL AT ONCE.

Indiana.

Michigan.

Wisconsin.

MUST SACRIFICE

End of Season Sacrifice.

REAL ESTATE—FARM LANDS.

Farm Land Classified advertisements will be found in the News Section adjacent to the daily feature "Day by Day on the Farm."

REAL ESTATE WANTED.

Houses.

REAL ESTATE FOR EXCHANGE.

Apartment Buildings.

Houses.

Vacant.

REAL ESTATE LOANS, MORTGAGES.

HEITMAN TRUST CO.,

STOCKS AND BONDS.

BOATS, YACHTS, ETC.

MUSICAL INSTRUMENTS.

Pianos and Players.

Accordions.

Organs.

CLOTHING, FURS, ETC

Important Fur Notice

HOFFMAN & MORTON,

190 N. State-st., Suite 1038.

A Lifetime Opportunity

HOME FURNISHINGS WANTED.

CALL KEDZIE 1300

MACHINERY AND EQUIPMENT.

OFFICE FURNITURE AND DEVICES.

STORE AND BAR FIXTURES.

TYPEWRITERS AND SUPPLIES.

AUCTION SALES.

COAL, FUEL OIL, WOOD.

BUSINESS OPPORTUNITIES.

Businesses for Sale.

DRUG STORE

BUSINESS OPPORTUNITIES.

Businesses for Sale.

If the kind of store or business you want is not offered for sale today, why not advertise in the Business Opportunities Wanted Column? Stop in today at the Tribune Want Ad office, Madison and Dearborn streets, or call Superior 0100. Ask for an Ad Taker.

Partnerships and Investments.

Business Equipment.

Distributors.

Business Service.

Wanted.

LEGAL NOTICES.

RADIOS, SUPPLIES, AND SERVICE.

BARTER AND EXCHANGE.

HORSES, HARNESS, AND WAGONS.

LOANS—PERSONAL AND BUSINESS.

Personal Property and Salary.

Personal Loans

On Your Own Signature

NO WAGE ASSIGNMENTS.

Pick Your Own Payments.

PRIVACY.

SIMPLE TO GET.

PERSONAL FINANCE CO.

SOUTH SIDE.

NORTH SIDE.

WEST SIDE.

4 LOAN PLANS

Choose One—Use One

NOTE LOANS.

FURNITURE LOANS.

AUTO LOANS.

CO-MAKER LOANS.

COMMONWEALTH LOAN CO.

"the SIMPLIFIED Plan"

WILL ARRANGE A SALARY LOAN

On Your Signature Only

PHONE

LOAN Corporation

4 Convenient Offices.

GET THE MONEY

YOU WANT FROM

FAMILY LOAN

CORPORATION

Simplified Loan Method

Terms Adjusted to Suit. Choice of Payment Plans. Full Privacy Assured. Employers Not Notified.

Prompt Service

Friendly Personal Loans

$30 to $300

for Every Purpose.

Phone Central 4733

C. C. ERD

7 S. Dearborn-st., Suite 616.

IF YOU NEED TO BORROW CALL

T. B. WARD, INC.

where any honest man or woman can borrow from

$30 UP TO $300

T. B. WARD, INC.

Room 408, 8 S. Dearborn. RANDOLPH 2060.

LOANS—PERSONAL AND BUSINESS.

Personal Property and Salary.

LOANS

On "Fit-Your-Budget" Plan.

LOAN OFFICES.

NEIGHBORHOOD OFFICES.

HOUSEHOLD FINANCE

CORPORATION.

Quick Cash AUTO LOANS

$10 to $300—In 15 Minutes.

2nd Mortgage Auto Loans.

EMERGENCY LOANS

$10 to $50—On Signature Only

'Lend Me $50, Mr. Tyson'

SIGNATURE LOANS

$10 to $300, No Endorsers

To Apply by Phone Call

STA. 3615

LIBERTY LOAN

IMPERIAL

SALARY LOANS

IMPERIAL

CREDIT CO.

Business Loans.

$300 TO $150,000

Collateral Loans.

Jewelry Loans, $1 to $10,000

FINANCIAL SERVICE.

TRAVEL.

Buses.

All American Bus Lines

Automobiles.

CALIFORNIA OR SEATTLE.

FREE TRANSPORTATION

DOGS, CATS, BIRDS, PETS.

Spaniels (Cocker).

Dogs—Miscellaneous.

USED AUTOMOBILES FOR SALE.

Gerwig-Nelson BUICK

'40 Buick Rdm. sd. $1,045
'39 Buick Cent. sd. 625
'39 Buick Spec. sd. 595
'39 Buick Spec. cp. 575
'38 Buick 6 whl. sd. 485
'37 Buick 6 whl. sd. 365
'39 Chevrolet sed. 525
'35 Chevrolet sed. 165
'39 Dodge sedan 535
'37 Dodge sedan 335
'36 Dodge sedan 245
'39 Hudson sedan 475
'38 Packard sed. 485
'37 Packard sed. 325
'38 Pontiac sedan 475
'37 Oldsmobile sed. 335
'35 Oldsmobile cp. 195
'38 Studebaker sed 435
'32 Plymouth sed. 25

Gerwig-Nelson BUICK
8447 S. ASHLAND
OPEN EVENINGS AND SUNDAY.

RUBY HAS THE CARS.
100—BARGAINS—100
CHEVS—FORDS—DODGES
OLDS—PONTIACS—PLYMS.
RUBY CHEVROLET, INC.,
1147 JACKSON. MON. 8787.
Open till 10 p. m.

Dodges—Plymouths
1940s—NEW AND USED
All at Big Discounts
JACKSON-KEDZIE MOTORS
3210 W. Jackson-blvd.

1940 Buick Super, $945
Model 51 4 dr. trk. sed. [Torpedo style.]
YOUR CHOICE OF THE FOLLOWING COLORS:
Acadia gray, Monterey blue, 2 tone green, black, or maroon. All have radios, heaters, defrosters, freshaire control units, elec. clocks, many other extras.
Logan Square Buick
2458 MILWAUKEE-AV. SPA. 6062.

BUICK 1940, $875
Model 51 Torpedo body 4 door 5 pass. touring sedan; radio, heater, defrosters, blast horns, flexible steering wheel. Like brand new. We have it for $875. Your car down, bal. 2 years. Open eves.
3939WASHINGTON

Buick '39-81 Rdmstr. 4 d. trk.
sed. A "band box" $1,800 auto. Heater, flexible wlb., rad., w. w.'s. Spotless uphols.
Cut—$685
SOUTH SHORE BUICK, INC.
7320 STONY ISLAND. MID. 6405.

B-U-I-C-K-S
'32 BUICK SEDAN, heater ...$45
'34 BUICK SED., htr., trunk... 195
'35 BUICK SED., side mts., htr... 225
'36 BUICK SED., blue; htr... 295
'38 BUICK SED. rad., white tires... 495
STUDEBAKER SALES,
26TH AND MICHIGAN.

BUICK '40—$825
4 DOOR TRUNK SEDAN, BLACK.
LINCOLN PARK BUICK
750 DIVERSEY-BLVD.
COR. HALSTED. OPEN EVENINGS.

BUICK '40 CONV. SED.
Century 4 dr. de l. model; radio, heater, fog lites, blue leather uphol., sidemts., white wall tires. Can't be told from new. Low mileage. Will sell for $965. Terms-trade.
2317 MICHIGAN

BUICK '39 CLUB CONV.
2d series. Model 41. Radio, htr., w. w. tires. One owner car. Low mileage. Pass for new.
2247 S. MICHIGAN-AV.

BUICK '37, $350
5 pass. sedan; fully equipped.
3520 ARCHER-AV.

BUICK '37 SEDAN, $295.
4 door; trunk, radio, heater, side mounts.
Burke Plym., 6445 S. Western

Buick '39 Special Sed., $545.
4 door de luxe; radio, heater. Perfect.
Chevrolet, 24th and Michigan.

Buick '37 Trg. Sedan, $345.
4 door; built-in radio, heater, defroster.
Chevrolet, 24th and Michigan.

BUICK—'39 de luxe trunk sedan and sport coupe. Radio, heater. Like brand new. $545. Best terms. CHICAGO MOTORS, 8106 S. HALSTED.

BUICK—'39 Sed., full de luxe eqpt. $525. Year's outstanding barg.; terms to suit. COOK COUNTY, 1340 W. 63d-st.

BUICK—'39 special 4 dr. sedan; radio, heater, defrosters, clock; like new; must sacrifice. $515. 2654 W. Madison, Nevada 8488.

BUICK—'39 46c conv. cpe.; radio, heater, new top; car like new...$695 JAMES LEVY BUICK, 2257 S. Michigan.

BUICK—'38 trunk sed.; radio, heater. Like brand new. $445. Best terms. CHICAGO MOTORS, 8106 S. HALSTED.

BUICK—'38 41 4 dr. trk. sedan...$465 McFarland Keenan, S. E. cor. 76th-Halsted.

BUICK—'40 Century sedan; rad., htr., w. w tires; low mil.; pri. pty. Randolph 4300.

BUICK—'39 Roadmaster sedan. Radio. Heater. Like new. At sacrifice. Delaware 0810.

BUICK—'37 4 dr. trunk sed.; sd. mts., radio, htr., sac. $333. Dearborn, 2200 S. State.

CADILLAC—'38 special torpedo 4 dr. trk. sed.; sidemts., rad., htr. Like new...$795 JAMES LEVY BUICK, 2257 S. Michigan.

CADILLAC 8 cyl. '37 Fleetwood...$495 4 dr. sedan; rad., htr., white walls, 6 whls. AMERICAN AUTO SALES, 2419 Michigan.

Chev. '37 Sport Sed., $245.
Master de luxe. Trunk, heater; good tires.
SCHNEIDER FORDS. 4525 MADISON.

CHEVROLET—'38 town sed.; gd. cond., low mi., wht. wall tires, radio, htr. Priv. party Sacrif. for cash. Niles Center 1115.

CHEVROLET—1937 town sedan; large htr.; good cond.; reas.; priv. party; must immed. Bittersweet 3641. Sun. or aft 6 wkdays.

CHEVROLET De luxe Sedan...$125 MIDWAY CHEVROLET CO. 55TH & STATE. ATL. 4000.

CHEV.—'37 deluxe 2 dr. sedan; exc. cond.; original black finish; $375, half cash, balance finance. Private. Regent 0843.

CHEVROLET '34 Sedan...$75 MIDWAY CHEVROLET CO. 55TH AND STATE. ATL. 4000.

CHEV.—'36 de l. sed.; excel. cond.; $75 dn. OLDS. DEALER. 661 N. LA SALLE.

CHEVROLET—'40 de luxe trk. sedan; radio heater. Like brand new, $595. Best terms. CHICAGO MOTORS, 8106 S. HALSTED.

CHEV.—'38 Master 4 dr.; A1 cond...$395 BROUGH MOTORS. 7430 STONY ISLAND.

CHEV.—'36 2 door master sedan; trk., htr. perf. cond. Priv. Barg. Keystone 6414.

CHEV.—Late '39 coupe; de l.; low mileage $445 Schooner Inn. 2336 Madison.

CHEVROLET Town sedan, 1939; heater; $475 4832½ Drexel-blvd., Apt. 3-E.

CHEVROLET—'34 de luxe 4 dr. sedan; runs good; $95. 535 Madison-st., Oak Park.

CHEV.—'31 convert. coupe. R. S. sporty car, $75. Ben T. Wright, Inc., 1101 N. Clark.

USED AUTOMOBILES FOR SALE.

BIRD-SYKES

ESTABLISHED 37 YEARS.
1940—BUYS—1940
'40 Buick Super sedan...$895
'40 Buick Cent. 61 sedan 845
'40 Buick Road. 71 sed. 945
'40 Buick Super coupe 895
'40 Buick conv. coupe 895
'40 Buick Limo. 81 sed. 945
'40 Buick Spec. 41 sed. 795
'40 Cadillac 62 sedan 1,295
'40 Chrys. N. Yorker sed. 895
'40 Chevrolet coach 545
'40 Dodge de l. sedan 695
'40 De Soto cust. sedan 745
'40 La Salle 4 dr. sed. 1,045
'40 La Salle sport sed. 895
'40 Mercury de l. sedan 695
'40 Olds "6" tour. sed. 695
'40 Pontiac "6" coupe 595
'40 Plymouth sedan 595
'40 Stude. "6" sedan 595
175 Others—'40-'39 & '37s
YOUR CAR DOWN. OPEN EVES.-SUNDAYS
BIRD-SYKES CO.
ESTABLISHED 37 YEARS.
2215 MICHIGAN

Ruby Specials
RUBY CHEVROLET, INC.,
'34 DODGE 4 dr. sed. ...$125
'34 CHEV. 2 dr. sed. ... 125
'35 PONTIAC 4 dr. sed. ... 145
'35 CHEV., master 4 dr. sed. ... 195
'36 FORD "85" tudor ... 225
'36 CHEV. 2 dr. sed. ... 245
'36 PLYM. 4 dr. sed. ... 245
'37 CHEV. town sed. ... 285
RUBY CHEVROLET, INC.,
7158 Stony Island
FAL. 9600. OPEN EVES. AND SUN.

NOTHING DOWN
OR YOUR CAR DOWN
IF YOU HAVE A JOB.
1940 License free—7 day driving trial.
[illegible] ...$295
[illegible] ... 295
[illegible] ... 295
[illegible] ... 245
[illegible] ... 195
[illegible] ... 165
[illegible] ... 145
[illegible] ... 75
SOME WITH RADIOS AND HEATERS.
[illegible] other late models to choose from.
TERMS OR TRADE. ALWAYS OPEN.
2810 Madison

STALLWORTH BARGAINS
'34 Ford de luxe coupe ...$59
[illegible] ... 59
[illegible] ... 79
[illegible] ... 89
[illegible] ... 119
'40 Pontiac 4 door trunk sedan; like new; tires; radio, heater ... 459
7400 STONY ISLAND-AV.

CHEV. '40 SPEC. DE LUXE.
Town sedan; Kingston gray finish; white wall tires; under-[illegible] special ...$545
NELSON CHEVROLET, INC.
1002 DIVERSEY-PKWY.

CHEV. 1939, $475
Master de luxe 5 passenger touring sedan; trunk, radio, heater, defroster, clock, blast horns, [illegible] We have it for $475. Your car down, bal. 2 years. Open eves.
3939WASHINGTON

CHEVROLET
'33 CHEV. SED., black ...$65
'36 CHEV. SED., heater ... 195
'38 CHEV. CPE., htr., black ... 365
'39 CHEV. SED., heater ... 445
STUDEBAKER SALES,
26TH AND MICHIGAN.

1939—CHEVROLET—1939
A beautiful dark green 6 pass. sedan. Very clean inside and out.
WEEK-END SPECIAL ...$410
CHICAGO AVE. CHEVROLET CO.
15 W. CHICAGO-AV., OAK PARK.

'36 CHEVROLET, $225.
De luxe sedan with radio, heater. 100%. Also '34 CHEV. DE L. SED., black, $125. STUDEBAKER, Branch, 3822 LAWRENCE.

CHEV. '39 SEDAN, $395.
Radio, heater. Fully equipped.
Chevrolet, 24th and Michigan.

CHEV.—'39 Master de l. town sedan; orig. beau. frosty green finish; upholstery and mechanical cond. like new. Only ...$495 McMANUS, 6640 and 6710 S. Western.

CHEVROLET—'40 special de l. 2 dr. sedan; private party; radio, htr.; w. w. tires; low mil.; $600 cash. University 5450.

Chrysler "Airflow" '36
We have just taken in trade the most beautiful Chrysler "Airflow" in Chicago. Reading this ad will not do this car justice. You must see it. Equipped with built-in radio, heater, overdrive, custom tailored seat covers, rear wheel shields, practically new tires, etc. And the price is right. DO. GE—BENDER-RIEGER, INC.—PLYM.
933 WASHINGTON-BL.

Chrys. '37 5 P. Sed., $285.
Radio, South Wind heater. Overdrive, built-in trunk. Beaut. black car. Looks like new. TERMS AS LOW AS $5 DOWN.
Chrysler Factory Dealer,
2221-29 S. Michigan-av.

CHRYSLERS
'35 CHRYS. SED., trk., htr...$175
'36 CHRYS. SED., tan, heater... 295
STUDEBAKER SALES,
26TH AND MICHIGAN.

CHRYSLER—'40 de l. sed.; rad., htr., w. w. tires; compl. equip.; sac.; priv. Shel. 4465.

CHRYSLER '37 Royal 5 p. sed.; barg. $295 AMERICAN AUTO SALES, 2419 Michigan.

CORD—1937 Sedan and '37 convert. 3 to choose from. 6647 S. Western. Prosp. 9500.

DODGE 1940, $595
Latest 5 pass. touring sed.; built-in trunk, radio, htr., defroster, extras. Elec. clock. Almost new car. We have it for $595. Your car down, bal. 2 years. Open Eves.
3939WASHINGTON

DODGES—1940'S—DODGES
Executives' cars; 4 door de luxe sedans; built-in radio, heater, defroster, white wall tires, chrome wheels; sacrifice; big savings.
MURPHY, DODGE DLR.
SEE THESE CARS IN NEW STORE.
2650 N. CICERO.

DODGE SALE
NEW 1940s—DISCOUNT.
F-E-L-Z, 1132 DIVERSEY.
DIRECT FACTORY DEALER.
FAMOUS 21 YEARS FOR BARGAINS.

DODGES
'35 DODGE SED., htr., trunk...$185
'37 DODGE SED., radio, htr... 345
STUDEBAKER SALES,
26TH AND MICHIGAN.

DODGE 1939—$545
5 PASS. SEDAN WITH EQUIPMENT.
This car is actually like new.
F-E-L-Z. 1132 DIVERSEY-BLVD.
DIRECT FACTORY DODGE DEALER.

Dodge 1940 De Luxe Sedan.
Save $300 Officials' Cars
1019 Davis-st., Evanston. Rog. Pk. 2074

DODGE—1936, 2 door trunk sedan; all original; clean; like new; sac. $195; terms Dealer, Pet shop, 524 N. Cicero-avenue.

DODGE—'39 trunk sedan; radio, heater. Like brand new. $495. Best terms. CHICAGO MOTORS, 8106 S. HALSTED.

DODGE—1938 coupe, radio, htr.; A1 cond. $435 terms. Private. Albany 9575.

DODGE—'36 4 dr. trk. sed.; full equp...$265 MIDWEST AUTO. 2240 S. MICHIGAN.

DODGE—1936 4 DR. TRK. SED...$275 Oak Park Buick, 639 Madison, Oak Pk.

FORD—'37 tudor, radio, heater; sacrifice. Perfect condition. Armitage 7083.

FORD—'36 TUDOR SEDAN ...$165 TAUBER'S INC. 4601 MILWAUKEE

FORD—'35 sedan; $95 cash. 1647 S. PULASKI. CRAWFORD 1647.

FORD—'37 tudor 85 sedan...$195 HARBOR MOTORS. 7733 Cottage Grove.

FORD—'39 conv. cp.; de l.; like new; $150 dn. OLDS. DEALER, 661 N. LA SALLE.

USED AUTOMOBILES FOR SALE.

WEST SIDE BUICK

'40 Buick Rdm. sd. $844
'40 Buick super sd. 899
'40 La Salle 4 dr. sd. 844
'40 Packard 4 dr. sd. 677
'40 Pontiac 2 d. sed. 644
'39 Plym. 2 dr. sed. 399
'39 Buick 4 dr. sed.. 577
'39 Pontiac 4 d. sed. 499
'39 Hudson op. cpe. 492
'39 Chev. Twn. sed. 444
'39 La Salle Op. cp.. 599
'39 Dodge coupe ... 477
'38 Buick 4 dr. sed. 488
ALL HAVE RADIOS AND HEATERS.
4666 WASHINGTON
OPEN EVENINGS AND SUNDAYS.

FIVE HOT NUMBERS!
'36 DODGE 4 DOOR TRG. SEDAN..$239
An unusual car with radio and heater. Dual equipped.
'37 FORD SED.; BUILT-IN TRUNK.$247
A beautiful, economical car with built-in radio and heater.
'34 DE SOTO AIRFL. 5 P. COUPE.$179
An unusual car in perfect condition.
'35 BUICK 4 DOOR SEDAN...$195
A clean, little car newly painted, with radio and heater.
'35 OLDS 4 DR. TRG. SEDAN...$175
A beautiful car cleaned up, reconditioned and ready to go.
AUTH. DODGE DEALER
2750 LAWRENCE-AV.

JAMES F. GOODWIN
"20 YEARS WITH DODGE."
'35 PLYMOUTH de l. coupe...$145
'35 HUDSON [6] 4 dr. sed... 145
'35 TERRAPLANE 2 dr. sed... 65
'34 PLYMOUTH 4 dr. sed... 65
'33 DODGE coupe ... 65
'33 PLYMOUTH coupe ... 50
'31 DODGE 4 dr. sedan... 35
60 OTHER BARGAINS.
5719 BROADWAY

BROADWAY BUICK
'39 BUICK [48] trunk sedan...$595
'39 HUDSON [6] trunk sedan... 475
'37 BUICK [48] trunk sedan... 365
'37 PONTIAC [6] 4 dr. trunk sed... 355
'37 DODGE de luxe 4 dr. trk. sed... 345
'37 DE SOTO 4 dr. trunk sedan... 325
5701 BROADWAY

FORDS. FORDS. FORDS.
Brand New 1940 Sedans
1940 FORD SEDAN...$545
1939 FORD SEDAN... 425
1937 FORD SEDAN... 225
RAY TENNES MOTOR CO.
Logan-sq. Ford Dealer,
2451 N. SACRAMENTO-AV.
2437 MILWAUKEE-AV.

FORDS—1936S TO 1940S.
All models and types—200 to pick from.
LOWEST PRICES IN CHICAGO.
100—OTHER MAKES—100
ALL MODELS AND BODY STYLES.
LAWDER BROS.
6900 VINCENNES-AV.
[1 BLOCK WEST OF STATE-ST.]

FORDS—
GLENN E. HOLMES, INC.
SEE THESE VALUES TODAY.
Ford '39 de l. 4 dr. sed.; rad., htr...$550
Ford '39 Regular [85] coupe... 425
Ford '38 de l. Tudor; rad., htr... 395
Ford '37 cabriolet; rad., htr... 365
Ford '37 de l. 4 dr. trk.; rad., htr... 325
Ford '37 Regular 2 door ... 235
30 W. Lake-st. Free Parking.

F-O-R-D-S
'33 FORD SEDAN, tan ...$45
'35 FORD SEDAN, heater ... 145
'37 FORD SED., gray, htr... 245
'38 FORD SED., htr., black... 345
STUDEBAKER SALES,
26TH AND MICHIGAN.

Ford '38 De Luxe Phaeton.
WHITE WALL TIRES; BEAUTIFUL MAROON; ORIGINAL FINISH; $75 DOWN. BALANCE TO SUIT.
NELSON CHEVROLET, INC.
1002 DIVERSEY-PKWY.

FORD '37 DE LUXE
Rumble seat sport roadster; radio, heater, white wall tires; fully reconditioned, and specially priced at $295.
MONTGOMERY FORD. 2300 Madison.

FORD '37 SEDAN, $235.
Built-in radio, heater, trunk, comp. Perf.; blue finish; spotless interior. Exc. mech. cond. Best Ford value in city at...$235 CLARK-MAPLE CHEV., 1038 N. CLARK.

FORD 1940 SEDAN, $595.
Beau. black; 85 h. p.; 5 p.; 2 dr.; like new.
SNOW BROS.
1027 SOUTH BOULEVARD, OAK PARK.

FORD—
WANT A FORD?
C. ZEPP.
BIG SELECTION IN ALL MAKES.
2950 LAWRENCE. JUNIPER 8310.

Ford '35 De Luxe 2 Dr., $180.
COLOR BLACK; NO. 596A.
LITSINGER'S. 925 W. JACKSON.

FORD '38 "85" 2 Door, $345.
GAS HEATER; NO. 637.
LITSINGER'S. 925 W. JACKSON.

Fords, '35s-'36s, Tudors, Cps.
11 at tremendous buys. Some have rad., htr. RANGECROFT FLOTOW. 4922 Broadway.

FORD '32 cv. cpe.$45 | Ford '33 sed...$35
Ford '34 d. l. sd.$85 | Ford '35 de l. sd.$145
Ford '36 de l.sd.$185 | Ford '37 cv. cpe..$285
NEWBERRY MOTORS. 1025 N. CLARK.

FORD '35 2 door sedan ...$95 MIDWAY CHEVROLET CO. 55TH & STATE. ATL. 4000.

FORD—'38 TUDOR TRK. SED. A real buy at our October Clearance. Price $287. LANAHAN, INC., 2522 and 2542 Michigan.

FORD—'39—STATION WAGON. De l.; ex. con.; pr. pty.; $625. Hyd. 3837.

FORD—'37 5 pass. sedan...$195 $5 dn. KELLY HUDSON, 940 N. Clark.

Hudsons—Brand New
1940—$450 DISCOUNT
1940 "6" SEDAN. A BEAUTY—$595.
DIRECT FACTORY DEALER
940 N. CLARK-ST.

Hudson '40 Victoria Coupe
5 passenger super 6 de luxe; 118 inch wheelbase; 102 horsepower; airfoam cushions; other extras ...$665
HUDSON DEALER,
1350 N. PULASKI. AT GRAND.

La Salle '40 Opera Cpe.
Last 5 pass. Torpedo Club. 2 tone blue. P.B. radio, heater, defr., w. w. tires. USED ONLY 2 MOS. Absolutely pass for new.

La Salle '39 Opera, $695
5 pass. coupe. Radio, heater, w. w. tires. One owner car. Very low miles. Pass for new.
2247 S. MICHIGAN-AV.

1939 LA SALLE.
Best Buy in Town.
Choice of many colors.
$795.
Cadillac, 652 Madison, Oak Park, Aus. 6074.

LA SALLE 1940 Torpedo clb. cpe...$895 Dark green; de luxe equip.; like new. Also 1940 Torpedo sed.; two tone...$995 AMERICAN AUTO SALES, 2419 Michigan.

LA SALLE—'36, 4 dr. de l. sedan, radio, heater, spotlight; low mileage; priv. owner. take over payments. Monroe 5622.

LA SALLE—'39 4 dr. trk. sedan; low mileage; heater; very clean...$695 JAMES LEVY BUICK, 2257 S. Michigan.

LA SALLE—'37 4 dr. sed.; rad., h. w. htr.; perf. cond.; $400 priv.; must sell. Reg. 9121

LA SALLE—'37 4 dr. de luxe sed.; sd. mts., trk. htr.; $322. Dearborn, 2200 S. State.

LA SALLE—'39 de l. 4 dr. sed.; rad., htr., w. w.; low mileage; will sacrifice. Lin. 4430.

Lincoln-Zephyr '38, $495
4 dr. town sedan; fully equipped.
3520 ARCHER-AV.

USED AUTOMOBILES FOR SALE.

NO MONEY DOWN

IF YOU HAVE A JOB.
GRAND AUTO PLAN
1940 LICENSE FREE
ON ADVERTISED CARS.
7 DAY DRIVING TRIAL.

'39 Buick sed.	$565	'36 Olds sd.	$245
'39 Chev. sedan	465	'36 De Soto sed.	265
'36 Pontiac sed.	225	'40 Buick sup. sd.	875
'36 Buick conv.	285	'38 Chev. sedan..	365
'40 Plym. sed..	560	'37 Plym. sedan..	275
'40 Dodge sed..	665	'37 Packard sed.	345
'35 Chev. sedan	150	'36 Dodge sedan.	245
'37 Chev. sedan	260	'37 Olds. sedan..	335
'37 Pontiac cp.	315	'36 Dodge cpe....	245
'36 Packard sd.	245	'40 Ford sd., used	595
'37 Packard cp.	295	'38 Plym. sedan.	345
'39 Chrysler sd.	575	'37 Buick sedan.	365
'40 Chev. sedan	635	'40 Buick coupe.	695
'37 De Soto sd.	345	'36 Terra. sedan.	195
'37 Ford sedan.	225	'37 Dodge sedan.	275
'40 Willys sed..	$435	'32 Linc. cnv. cp.	95

OVER 200 CARS TO CHOOSE FROM.
Most cars have radios and heaters.
GRAND AUTO
3940 GRAND
1 block east of Crawford, cor. Harding-av.
Spa. 3940. Open Eves.-Sun.

EMIL DENEMARK
'40 Buick-71 4-Dr. Trk. Sed., Htr., Rdo.$995
'40 Buick-51 4-Dr. Trk. Sed., Htr., Rdo. 975
'40 Buick-61 4-Dr. Trk. Sed., Htr., Rdo. 945
'40 Buick-46S Sport Coupe, Htr., Rdo. 845
'40 Buick-56S Sport Coupe, Htr., Rdo. 895
'39 Buick-81 4-Dr. Trk. S., H., R., 6 W. 695
'39 Buick-61 4-Dr. Trk. Sed., Htr., Rdo. 645
'39 Buick-41 4-Dr. Trk. Sed., Htr., Rdo. 625
'39 Buick-66S Sport Coupe. Htr., Rdo. 625
'38 Buick-41 4-Dr. Trk. Sed., Htr., Rdo. 525
'37 Buick-41 4-Dr. Trk. Sed., Htr., Rdo. 375
'38 Cad. 60 Spec. Sedan, Htr., Rdo.... 895
'36 Chev. 2-Dr. Trk. Sed., Htr., Rdo.. 225
'37 Chrysler 4-Dr. Trk. Sed., Htr., Rdo. 375
'38 Ford 2-Door Trunk Sed., Heater.... 345
'39 La Salle 4-Dr. Trk. Sed., Htr., Rdo. 795
'39 La Salle Sport Coupe, Htr., Rdo. 745
'38 La Salle 4-Dr. Trunk Sed., Heater 545
'37 La Salle Sport Coupe, Htr., Rdo.. 395
'39 Packard Super Sport Coupe, Radio 845
'38 Packard 4-Dr. Trunk Sed., Heater 495
'39 Plymouth Conv. Sed., Radio...... 695
'39 Pontiac 4-Dr. Trunk Sed., Heater 545
3910 OGDEN-AV.

Western-Devon Buick
'40 Plym. 5 p. sed....$595
'39 Buick 61, 6 whl. sed. 645
'37 Buick 41, 4 dr. sed.... 345
'38 Ford tudor sed.... 345
'37 Packard 5 p. sed.... 325
ALL HAVE RADIOS AND HEATERS.
6100 N. Western

CHEV.—'35 sed.	$95	Ford—'35 sed...	$95
Ford—'35 sed.	135	Chev—'36 sed...	165
Olds—'37 sed.	275	Plym.—'37 sed..	265
Dodge—'38 sed.	325	Plym—'39 sed...	365

$5 DOWN. LICENSE FREE.
CITY AUTO, 1718 S. STATE.

LINCOLN-ZEPHYR—'36 4 door sedan..$245 $5 down. Radio, heater. What a Buy. KELLY HUDSON, 940 N. CLARK.

MERCURY '40, $765
5 PASS., 4 DOOR SEDAN.
Whitewall tires, radio, heater, defrosters. Used very little.
YOUR CAR DOWN, 2 YEARS TO PAY.
INDEPENDENT MOTORS, 2700 MADISON.

Mercury '39 4 Dr. Sed., $575.
Radio, heater. Clean thruout.
Chevrolet, 24th and Michigan.

MERCURY 1940 club coupe ...$695 De luxe radio; w. w. tires. Like new. AMERICAN AUTO SALES, 2419 Michigan.

MERCURY—'40 4 d. sed.; South Wind htr.; exc. cond., $675. O'Rourke, 2243 Michigan.

NASH 1940, $665
De luxe 6 cyl. 4 door 6 pass. used sedan; air cond. uni; weather eye; remote control shift; will pass for new. Terms. Trade. Open Evenings.
4635WASHINGTON

N-A-S-H-E-S
'36 NASH 6 SED., tan, htr...$245
'37 NASH 6 SED., htr., gray... 345
STUDEBAKER SALES,
26TH AND MICHIGAN.

Nash '38 De L. Sedan, $395.
Built-in trunk. Heater. Pass for new.
2247 S. MICHIGAN-AV.

NASH—Laf. '37 4 dr. de l. sedan...$350 NASH SALES, INC., 2251 S. Michigan-av.

1940 OLDSMOBILE.
CUSTOM CRUISER.
$815
4 door trunk sedan, radio, heater, wheel-shields, white wall tires. An outstanding buy. See today!
NORTHWEST BUICK.
3807 Lawrence-av.

OLDSMOBILE—1938 SEDAN; 4 dr.; beautiful green with side mounts, heater. Formerly owned by bank executive who "babied" this car. Like new today. Only $485. STUDEBAKER BRANCH, 1836 RIDGE, EVANSTON.

'37 Olds "6" Trk. Sed., $395.
A-1 finish, upholstery, tires.
Mechanically, all perfect.
OLDS DEALERS, 7800 Stony Island.

'36 OLDSMOBILE, $245.
2 dr. sedan in smart green. 100% cond. STUDEBAKER Branch, 6335 BROADWAY.

'39 OLDSMOBILE 4 dr. sedan...$595
Radio and heater.
SOUTH CHICAGO BUICK CO.,
8600 COMMERCIAL. [3000 East.]

OLDS—'36 5 pass. sedan, fully equipped; splendid cond. See this car...$235 Warner Pontiac, Diversey at Sheffield.

OLDS.—'40 de luxe trunk sedan; radio, heater. Like brand new. $695. Best terms. CHICAGO MOTORS, 8106 S. HALSTED.

OLDSMOBILE—'38 6 trk. sedan; spec. $435 Only $45 down—$12 semi-monthly. DODGE DEALER, 2524 MILWAUKEE.

OLDS.—'34 sedan; black; excellent condition; pract. new tires, etc.; $65 cash today. 1647 S. PULASKI. CRAWFORD 1647.

OLDS.—1940 4 dr. Torpedo; like brand new; radio, w. w. tires; de luxe equipmt. GOMBERG, 6910 Cottage Grove. Fai. 2112.

OLDS.—'38 4 dr. de luxe sedan...$410 OLDS. DEALER. 661 N. LA SALLE.

OLDSMOBILE—'35 8 cyl. 4 dr. sed.; trk., rad., htr.; ex. cond.; priv.; sac. Bit. 4157.

OLDSMOBILE—'35 6 cyl. sports cpe.; new rings, valves; radio, htr. Keystone 8715.

OLDS.—'39 coupe; perfect condition; must sacrifice. $495. Victory 4948.

OLDS—'36 4 dr. 6 cyl. sedan...$225 AMERICAN AUTO SALES, 2419 Michigan.

PACKARD '39 SUPER 8
Late custom 4 dr. trg. sed. 6 wheels, side mts. Radio, heater, defroster. OVERDRIVE, white wall tires. Original midnite blue finish. Positively pass for new. Used only 5 mos. Sold originally for $2,490. Sacrifice for $895.
Packard '38 4 Dr. Sed....$465
Packard '37 4 Dr. Sed....$395
Packard '36 4 Dr. Sed....$245
Packard '35 4 Dr. Sed....$185
2247 S. MICHIGAN

PACKARDS 1940
120 town sedan, overdrive, heater and defroster. Car used but 2 weeks. Special today ...$1,095
6 cylinder touring sedan; radio, heater, 2 tone finish. Special today ...$895
6 cylinder business coupe. Black finish. Completely equipped. Special today....$745
HILL MOTORS-PACKARD,
640 MADISON-ST. OAK PARK.

PACKARD 1939, $645
6 cyl. 4 door touring sedan. Golden tan finish. Fully equipped. A real bargain.
PACKARD-CHICAGO,
24th and Michigan. Calumet 7413.

PACKARD—'37 6 cyl. 4 d. de l. trunk maroon sedan; radio, heater; recond.; guar.; $365. Terms. Hudson Dealer, 2647 W. Cermak.

PACKARD—'38 5 pass. club coupe; radio, htr. Like brand new. $495. Best terms. CHICAGO MOTORS, 8106 S. HALSTED.

PACKARD—'35 120 4 dr. sedan; priced especially low ...$177 KROLL DODGE, 7215 S. HALSTED.

PACKARD '40—De l. 4 dr. sed.; radio, htr., w. w.; best offer. Address D 579, Tribune.

PACKARD—'37 4 dr. trk. sed., rad., htr.$375 MIDWEST AUTO. 2240 S. MICHIGAN.

PACKARD—'40 4 dr. trk. sedan...$595 LOW MILEAGE. 2429 MILWAUKEE.

PACKARD—'37 6 cyl. trk. sedan...$295 AMERICAN AUTO SALES, 2419 Michigan.

PACKARD—'40 de l. sed.; like new...$795 OLDS. DEALER. 661 N. LA SALLE.

USED AUTOMOBILES FOR SALE.

DON'T DELAY GO TODAY!

TO
FRANK LYNCH
BUICK CO.
'40 BUICK Super 5 pass. cpe.; r., h..$895
'40 PACKARD 6 5 pass. sed.; rad.,htr. 765
'39 BUICK 4 dr. sed.; heater... 585
'39 PONTIAC 5 pass. trk. sed.; r., htr. 585
'38 STUDEBAKER 6 4 dr. sedan... 365
'38 DODGE 5 pass. sed.; heater... 395
'38 FORD de l. 5 pass. trk. sed.; r., h. 395
'37 BUICK de l. 4 dr. sed.; rad., htr.. 385
'37 PACKARD 5 pass. trk. sedan... 365
'37 CHRYSLER 4 dr. sed.; rad., htr... 295
'37 PONTIAC 5 pass. trk.; r. and h.. 345
'36 PONTIAC 5 pass. sed.; trk., htr.. 265
'36 DODGE 4 dr. trunk sedan... 295
Liberal Trades—Easy Terms.
5330
IRVING PARK
MULBERRY 1800

NO CASH DOWN
IF YOU HAVE A JOB.
Small Down Payment
1940 LICENSE FREE
ON ADVERTISED CARS.
7 DAY DRIVING TRIAL.

'40 Olds. sed...	$645	'39 Chev. sed....	$455
'40 Plym. sed..	550	'39 Pontiac sed..	485
'39 Buick sed..	560	'39 Ford sed....	395
'39 Olds. sed..	565	'39 Plym. sed....	395
'39 De Soto sed.	545	'39 Dodge sed...	495
'38 Pontiac sed.	425	'38 Plym. sed...	365
'38 Chev. sed..	360	'38 Dodge sed...	385
'38 Olds. sed..	450	'38 Buick sed...	475
'37 Buick sed..	355	'37 Dodge sed...	355
'38 Lin.-Ze. sd.	425	'36 Dodge sed...	250
'37 Chev. sed..	255	'37 Plym. sed...	265
'36 Chev. sed..	195	'36 Plym. sed...	195
'36 Ford sed...	175	'35 Chev. sed...	145
'35 Olds. sed...	195	'34 La Salle sed.	175
'37 Ford sed..	195	'33 La Salle sed.	95
'36 Dodge sed..	235	'34 Ford sed.....	65

50,000 MILE
FREE CHASSIS LUBRICATION PLAN.
Kailer-Youngquist
LARGEST AUTH. OLDS. DEALER.
5043 BROADWAY
LONGBEACH 4682.

Want a Bargain?
'40 CHEV.—Spec. de l. spt. sed. R. &H. $675
'39 BUICK—5 pass. trk. sed. R. & H.$595
'39 CHEV.—Town sedan...$495
50 OTHERS TO CHOOSE FROM.
Special Military Service Plan.
MILLER CHEVROLET,
1910 IRVING PARK-RD.

DEALERS, ATTENTION!
100 USED CARS, WHOLESALE.
Chevrolets, Plymouths, Dodges, Buicks, Fords, Olds., various other makes and models from 1931 to 1940; lowest prices; MURPHY-DODGE DLR., 2650 N. CICERO.

PACKARD '38, $450.
De luxe 4 dr. touring sedan; radio and heater; very clean thruout.
3520 ARCHER-AV.

Plymouth Closeout Sale
We have 7 of the finest '37 4 dr. de luxe sedans in town, many with radio and heater. Your choice, TODAY ONLY—
$325
F-E-L-Z. 1132 DIVERSEY-BLVD.

PLYMOUTHS
'34 PLYMOUTH SED., black ...$95
'36 PLYMOUTH CPE., black ... 165
'36 PLYM. SED., heater, trunk... 185
'37 PLYM. SED., black, trunk... 345
STUDEBAKER SALES,
26TH AND MICHIGAN.

Plymouth Sed., '39, $395
Built-in trunk, radio, heater, mohair upholstery; dual equipped. Your car or $50 down. This car offered by Chicago's most reliable Auth. Plymouth-De Soto Dealer.
Burke, 6445 S. Western

PLYM. '40 SEDAN, $595.
De luxe model; radio and heater.
Chevrolet, 24th and Michigan.

PLYMOUTH—'35 2 door sedan, $95. Also '36 Packard "120" 4 door sedan, radio and heater; like new. M. AND C. MOTORS, 3145 LAWRENCE.

PLYMOUTH—1940 4 DR. DE LUXE TOURING SEDAN. Radio, heater. Big savings. LANAHAN, INC., 2522 and 2542 Michigan.

PLYMOUTH—'37 DE LUXE COUPE; radio, heater. A real buy at our price of $297. LANAHAN, INC., 2522 and 2542 Michigan.

PLYM.—'40 de l. sport cpe.; radio, heater. Like brand new. $545. Best terms. CHICAGO MOTORS, 8106 S. HALSTED.

PLYM.—1936 sedan; nice cond...$220 Sunnyside Auto. 4511 Lincoln-avenue.

PLYM.—'36 de l. 4 dr.; sed., htr...$245 BROUGH MOTORS. 7430 STONY ISLAND.

PLYMOUTH—'37 del. cpe., radio, htr., excel. cond.; pri. owner. Bri. 7860, Apt. 314, eves.

PLYM.—'39 coupe; heater, rad.; barg..$445 CAPITOL PLYMOUTH, 8031 S. Halsted.

PLYM.—'39 de l. sedan; a real bargain..$445 $5 dn. KELLY HUDSON, 940 N. Clark.

PONTIAC '40, $660
De luxe 6 cyl. 5 pass. trunk sedan; pushbutton radio, heater. Very low mileage. Perf. cond. Terms, trade. Open eves.

PONTIAC '38, $425
De luxe 6 cyl. 5 pass. 4 door sedan; Trunk, heater, dual equipment. Will pass for new. Terms, trade. Open eves.

PONTIAC '37, $295
De luxe business coupe; radio, heater, defrosters, w. w. tires, blast horns. Your car down, bal. 2 years. Open Eves.
CLEANEST CARS IN CHICAGO.
4635 Washington-blvd.

P-O-N-T-I-A-C-S.
BRAND NEW 1940s.
UP TO $200 DISCOUNT.
1939 PONTIAC SEDAN, TRUNK...$545
1938 PONTIAC SEDAN, TRUNK... 445
1937 PONTIAC SEDAN, TRUNK... 325
1936 PONTIAC SEDAN, TRUNK... 225
FITZPATRICK'S AUTH. PONTIAC.
7727 S. ASHLAND.

PONT. 1938, $445
De luxe 5 pass. 6 cyl. touring sedan; built-in trunk; radio, heater, defrosters, clock. Perfect. We have it for $445. Your car down, bal. 2 years. Open eves.
3939WASHINGTON

PONT. '37 SEDAN, $295.
A 6 cyl. 5 pass. trk. sed. Extras.
MAYER MOTOR SALES.
2235 S. MICHIGAN-AV.

PONTIAC—'36 4 dr. trk. sedan, special..$195 Only $15 down—$3.50 week. DODGE DLR., 1930 Milwaukee, cor., West.

PONTIAC—'40 8, 4 dr. torpedo sedan; trk., radio, heater. Low mileage...$795 JAMES LEVY BUICK, 2257 S. Michigan.

PONTIAC—'35 4 dr. sedan; radio and heater; $145. 1139 N. CLARK.

PONTIAC — '36 sport coupe. Needs some fender work, $165. 1139 N. Clark.

PONTIAC—1940s; brand new; big discount. BENNETT PONTIAC, 1139 N. CLARK.

STUDEBAKERS
'35 STUDE. 6 SED., htr...$165
'37 STUDE. 6 SED., overdrive ... 245
'38 STUDE. PRESIDENT, overdr... 495
'39 STUDE. SED., white tires ... 645
'40 STUDE. COMMANDER CPE.... 695
STUDEBAKER SALES,
26TH AND MICHIGAN.

STUDEBAKER — 1936 DICTATOR SEDAN. Has radio, heater, many extras. Smart blue finish. Nice shape all around. $195. STUDEBAKER BRANCH, 1836 RIDGE, EVANSTON.

STUDE. Commander—'38 sed.; A1 cond.; radio, htr., trk., other equip. Priv. Spa.0906.

STUDE.—Late 1934 sedan. A1 shape; heater; owner needs money; sac. Village 7347 JX.

STUDE—'33 4 door sedan; good running cond. $45 full pr. Wright, 1101 N. Clark.

TERRAPLANES
'35 TERRAPLANE 6 SED., htr...$165
'37 TERRAPLANE 6 SED., htr., trk. 295
STUDEBAKER SALES,
26TH AND MICHIGAN.

TERRAPLANE—'35 Sed.; Rad., Htr...$95 MIDWAY CHEVROLET CO. 55TH AND STATE. ATL. 4000.

TERRAPLANE—'36 de l. trk. sedan; rad., htr.; gd. tires; runs fine; bargain at $165. PONTIAC CO., 945 W. WASHINGTON.

TERR.—'37 4 d. sd.; rd., ht., trk.; beau.$295 Also '37 coupe. Very clean...$265 $5 dn. KELLY HUDSON, 940 N. Clark.

USED AUTOMOBILES FOR SALE.

LIQUIDATION REPOSSESSED CARS

'39 Lin. Z. sed.	$675	'36 Olds 2 d. sed.	$200
'39 Mer. V. cp.	600	'36 Nash sed....	200
'39 Merc. sed..	600	'37 Ford pan. trk	195
'39 Ply. 2 d. sd	465	'37 Ford 2 d. sd.	185
'39 Chv. 2 d. s.	460	'36 Hudson sed..	165
'37 Buick 60 s.	395	'35 De Soto sed..	125
'37 Chev. 2 d. s.	285	'35 Pontiac cpe..	115
'37 Chev. cpe.	280	'35 Pontiac sed..	90
'37 Terra. sed.	225		

WE WILL ARRANGE TERMS.
VISTA GARAGE. KEN. 4001
825 E. 47TH-ST.

MOTOR TRUCKS.

For Sale.
RUBY
HAS THE TRUCKS!
SAVE ON PRICE.
GAIN ON QUALITY.
'32 CHEV. L. W. B., Dual Panel....$75
'32 CHEV. ½ Ton Panel... 50
'34 CHEV. ½ Ton Panels... 75
'34 DODGE ½ Ton Panels... 75
'35 DODGE 1½ t. Cab & Chass., l.w.b. 125
'36 CHEV. 1½ Ton High Stake... 150
'36 PLYM. Sedan Delivery... 175
'36 INTER. ½ Ton Panels... 175
'36 FORD 3 yd. Hydraulic Dump.... 225
'35 CHEV. 6 yd. Hydraulic Dump.... 245
MANY OTHERS TO CHOOSE FROM.
ALL MAKES AND BODY STYLES.
RUBY CHEVROLET, INC.,
7158 STONY ISLAND. FAL. 9600.

Better Trucks—S'West
'33 Chevrolet sedan, delivery...$95
'34 Chevrolet ½ ton panel... 125
'36 Internat'l ½ ton panel... 325
'36 G. M. C. 1½ ton panel... 325
'38 G. M. C. 131 C. & C. duals... 425
47 others $95 to $625.
Southwest Chev., Inc.
9220 S. ASHLAND. CED. 3500.

Chicago Truck Center
CHEVS., FORDS, INTLS., DODGES. State inspd.; lowest prices; terms. DUMPS, CHGO. STKS., PICKUPS, Panels.
CLARK-MAPLE Chevrolet,
940 MILWAUKEE. MOH. 1474.

1939 FORD; short wheel base; cab and chassis 32x6—; 10 ply duels; low mileage; very clean ...$445
General Motors Used Trucks,
4534 W. MADISON. EST. 3300.

CLETRAC Model 80 tractor for farm or construction. Good mech. cond., cheap. DIAMOND T. 6 wheels, with 2,000 gal. gas or fuel oil tank; 2 WHITE 704K tractors. Int. C. I. ½ ton pickup. Many others. Open Sun. Mutual, 2617 Wabash. Victory 1712.

CHEV. '36 ½ TON PANEL.
New paint; excellent condition...$170 EVANSTON CARS HAVE BETTER CARE. Chev. Dlr., 1212 Chicago-av., Evanston.

BRAND NEW 1940 DODGE CAB-OVER-ENGINE—1½ ton chassis, 105 and 129 w. b. Big savings. M. J. LANAHAN, INC., 2556 S. Wabash.

WHITE—1936 Mod. 702 long whlbs., 8.25x20 tires, $225. Diam. T Tract. Mod. 220, $225. Mack 3½ lg. whlbs., $425. 1382 Randolph.

INTERNATIONAL—1,200 gallon tank, complete with hose, reel and meter. KELLER, 3315 Archer. Vir. 0770.

W-8 STUDEBAKER tractor — Sleeper cab; 9.00x20 tires; exc. cond. thruout. Autocar Sales, 1716 W. Pershing. Vir. 0210.

SACRIFICE—Mack A. B. Dump; Mack A. C. 5 ton dump; Mack A. C. 5 ton, 15 ft. stake. Pri. pty. 2264 N. Monitor. Ber. 0959.

FORD—'40 PICKUP, LIKE NEW...$495 25 others, all makes and models. Nelsen-Hirschberg Ford, 5133 Irving Park.

REPOSSESSED—New refrig. trailer, 24 ft., $1,000. Van and ref. trailers, $300; Ford tractor, '38, $260. Terms. State 8866.

G. M. C.—'37 cab over engine, dual wheels. Ready to go...$495 HARBOR MOTORS, 7733 COTTAGE GR.

DODGE—1936 1½ ton stake body; A1 condition. Phone Regent 3025.

DODGE—'36 panel del., good cond.; must sell, best offer. 528 W. Adams. Dea. 5109.

100 TRUCKS—Stakes, panels, dumps, pickups, $50 up. 3148 Ogden-av., Rock. 0576.

FORD—'35 panel, tires like new, clean; pri. for quick sale, $125. Belmont 0728.

CHEV.—'32 ½ ton panel; ready to go; $35 full pr. Ben T. Wright. 1101 N. Clark.

CHEV.—'34 1½ ton express body & cab. $145. SUPERIOR MOTORS. 6943 S. HALSTED.

DODGE—'38 stake; ex. cond.; sell acct. death. 2209 S. Highland-av., 2d fl., Berwyn.

CHEV. truck, 1939, ½ ton, like new. Open body. Reas. 1811 Prairie. Calumet 7118.

Trailers and Tractors.

1 1940 Mack Sleeper Cab Practically new. Only been driven about 7,000 miles. A real savings.
1—22 ft. open top Fruehauf.
1—24 ft. Trailmobile van.
1—25 ft. Kingham van; and others.
All the above mentioned jobs have been traded in on new Superior Trailers and have been reconditioned at our factory and are ready for the road.
Superior Trailer Mfg. Corp.—Chicago Branch
2429 S. Wab. Vic. 5954

30 USED trailers ready for immediate deliv. Fruehauf Trailer. 2553 Archer. Cal. 7980.

Wanted.

WANTED—Men with sleeper cab tractor and trailers for long distance hauling. Also men with tractors only to pull company trailers. This is not a selling proposition as we have no equipment to sell. Write or inquire at MONARK MOTOR FREIGHT, 2299 S. Lumber-street, for details.

DE SOTO—'34 airflow and $100 cash for best truck, chassis and cab offered. Address D 595, Tribune.

AUTOMOBILE LOANS.

CASH
IN TEN MINUTES
ON YOUR AUTO OR TRUCK.
20 MONTHS TO PAY.
Deal Direct with Owners.
Private Consultation Rooms.
WINTER-HIRSCH
25 Years Same Location
1842 S. MICHIGAN
CALUMET 4290.
WEST SIDE OFFICE.
4719 W. MADISON-ST.
AUSTIN 1243.
NORTH SIDE OFFICE.
3943 W. IRVING PARK-RD.
IRVING 6300.
UNDER STATE SUPERVISION.
PLENTY OF FREE PARKING SPACE.

LOANS—INLAND INVESTMENT PLAN. 224 S. MICHIGAN. WABASH 2934.

MOTORCYCLES AND BICYCLES.

MOTORCYCLE—1934; servi-car; thoroughly reconditioned; $135.
Wright Motors, Inc.
1822 RIDGE-AV. EVANSTON.

WAREHOUSE disposal or repossessed and trade-in bicycles, $3.95 and up. Open eves. and Sunday till 1 p. m. 1339 S. Cicero.

'38 HARLEY-DAVIDSON 80, with reverse and access.; sac., $195. Nevada 3654.

INDIAN—1940; used only 2 mos....$345 Terms. 2247 S. MICHIGAN-AV.

SALE—New, used bicycles; easy terms. 3447 Lawrence-av. Jun. 2078. Op. evs. to 9.Sun 5

AUTOS, TRUCKS TO RENT.

NEW 1941 PASSENGER CARS. Leased for as low as $30 and 1 cent per mile. All body styles. Continental Automobile Leasing System. 7134 STONY ISLAND. Fairfax 4564.

NEW CHEVROLET passenger car—Chevrolet G. M. C. panel or stake trucks, ½ or 2 tons; rent without driver by day, week, year; low rates. DELaware 7272.

RENT A TRUCK by hour, day, week, year, ½ to 2 ton panel stake bodies, without driver, low rates. Harrison 4806.

1941 CARS—18c hr. by wk., including insurance; no other charges. Delaware 3819.

AUTO CREDITS.

$250—1941 Dodge credit, sac. $45. Issued by Rogers Park Motors, 6525 N. Clark-st. Private party. Address L B 393, Tribune.

AUTO SERVICE, GASOLINE, OILS.

GENUINE ETHYL GAS, 15¼C GAL., TAXES PAID. FELDMAN SERV. STA. HAR. 3500.

GARAGES—FOR SALE AND TO RENT.

RENT—108 car gar., 99x144. Suit. mfg., storage. Est. 9 yrs. Reas. Kenwood 5555.

AUTO TIRES.

NEW U. S. ROYAL SECONDS. Save to 50%. SERLIN TIRE CO., 1400 S. Michigan-av.

HOME FURNISHINGS AND FURNITURE.

(See Also Household Appliances.)

General.

Johnson Furn. Co.
FURNITURE
MART SAMPLES
JUST RELEASED.
AT ½ COST
OPEN TILL 9 P. M. DAILY
DEALERS INVITED. NOTE PRICES.
2 pc. parlor suites, all styles....$18 to $99
Odd davenports and love seats....$17 to $59
Pullup, occas., and lounge chairs.$3 to $30
3 pc. bedroom suites; all styles..$19 to $95
7-8-9 pc. dining room suites......$25 to $89
5 pc. din. sets, oak, wal., maple..$6 to $29
Wood beds, twin and full size....$5 to $12
TWIN STUDIO COUCHES.........$8 to $29
Dressers, chests, buffets vanities.$7 to $22
Desks and secretaries.........$8 to $35
Innerspring mattresses, special........$4
RUG SPECIALS.
9x12 rugs, all qualities.......$8.50 to $45
9x12 BROADLOOM RUGS...........$24
AT OUR 2 SHOWROOMS,
203 E. OHIO
1 block East of Michigan at 600 North.
TERMS. DEL. 9020.
4750 Washington
AT CICERO-AV. COLUMBUS 9609.

Open Eves. to 9 P. M.
NOW OFFERED
TO THE PUBLIC
FURN. MART
SAMPLES
AT 40% TO 60%
SAVINGS
Small deposit will hold any piece.
3 Lawson sofas..............$49.50
2 French sofas, brocatelle.........$49.50
2 piece liv. room sets, odd sofas..$19 to $89
3 piece bedroom sets..........$22 to $80
7-8-9 piece dining room sets......$39 to $90
5 piece dinette sets...........$9 to $29
Better grade twin studio couches.$12 to $20
Odd beds, springs or mattresses....$5 to $11
Kneehole and secretary desk.......$9 to $39
9x12 rugs...................$7.75 to $69
Floor and Table Lamps.......$1.50 to $8.50
Odd Dressers, Vanities, Buffets...$12 to $19
MANY OTHER PIECES TOO
NUMEROUS TO MENTION.
TERMS ARRANGED.
HUDGIN FURN. DEL. 5824.
471 E. Ohio-st.
2 Blocks South Furn. Mart.
FREE PARKING.

DURING THIS SALE
Op. eves. to 10 exc. Wed., Fri., Sun. to 5.
OFF THE TRAINS
INTO
CENTRAL FACTORIES
WAREHOUSE OUTLETS.
2 Giant Warehouses jammed to the roof with America's finest furniture, all styles, at a fraction of their original selling price.
DEALERS INVITED. NOTE PRICES.
2 pc. Living Rm. Suites.$18.95 to $99.50
7-8-9 pc. Dining Room Suites..$24 to $89
Bedroom Suites...............$18 to $89
Twin Studio Couches ....$9.95 to $29
5 piece Dinette Sets ....$8 to $24
Dressers, Vanities, Buffets ......$7 to $20
Innerspring Mattresses.........$4 to $14
9x12 Rugs; All Styles and Patterns
Cash or terms can be arranged.
Open eves. to 10 exc. Wed., Fri., Sun. to 5
775 W. JACKSON
Our only outlet, 2 doors E. of Halsted-st.

BARGAINS GALORE
AT NELSON BROS. GREAT
WAREHOUSE SALE.
140 Parlor sets as low as..........$19
110 Bedroom sets as low as $19
106 Dining rom sets as low as $18
96 Breakfast sets as low as $8
87 Smart studio couches as low as..$12
250 American and imp. rugs as low as.$10
Complete 3 room outfits $99
Hundreds of other sensational bargains.
EASY TERMS—2 YEARS TO PAY.
Nelson Bros. Warehouse
[NORTH SIDE.]
6310 BROADWAY.
[SOUTH SIDE.]
6910 COTTAGE GROVE-AV.
Open daily to 10 p. m. Sunday to 5 p. m.

SAVE UP TO 70%.
OIL HEATERS, RADIOS, REFRIGERATORS, GAS RANGES, WASHERS, PHONO-COMBINATIONS.
NEW 1940 NORGE OIL HEATERS....$29
SAFE TEST OIL HEATERS.......... 18
FLORENCE, 2 GIANT BURNERS....... 17
NEW CROSLEY REFRIG., 6 CUB. FT. 58
NEW 6 CUB. FT. NATL. KNOWN REFRIGERATORS 65
USED REFRIGERATORS 17
GAS RANGES AS LOW AS........ 23
VACUUM CLEANERS AS LOW AS.... 9
NEW 1941 RADIO-PHONOGRAPH WITH AUTOM. RECORD CHANGER. 39
WILCOX-GAY RECORDIO RADIO-PHONOGRAPH & HOME RECORDER 69
MIDGET RADIOS AS LOW AS......$4.95
4147 W. MADISON.
6413 S. HALSTED.
Open evenings until 10. Sunday, 10-5.

FURN. IN MFR.'S WAREHOUSE.
18th Century, French, Sheraton, Swedish.
SOLD AT 50% OFF
TO AVOID RE-SHIPMENT TO FACTORY.
$149—2 Pc. Silk Mohair Kidney Sets....$69
$99—7 Pc. Walnut Dining Rm. Sets...$49
$89—3 Pc. Gallery top, maple bedrms..$47
$45—9x12 Leaf Broadloom Rugs......$22
[9x15, 18], [10½x12, 15], [12x15, 21],etc.
HOLLANDER WAREHOUSE CO.,
2420 MILWAUKEE-AV.
OPEN DAILY TO 9—SUNDAY. TERMS.

SELL FOR BALANCE DUE, $128. Beautiful 3 Rooms, Like New Parlor Set, Bedroom, Din. Sets, Rugs, Lamps, Tables, Pictures, Mirrors, Dishes, Silverware, etc. All for $128. Cash or Terms. $2 Weekly. 7839 S. Halsted-street. Open to 10 P. M.

Verschoore's Storage Sale.
PARLOR SETS $25 up; 9x12 rugs, $10 up. BEDRM. sets $29 up. Kitch. sets, $12 up. 4040 N. Kedzie, daily 10. Sun., 5. Terms.

50% OFF on furniture factories' surplus stock stored in our warehouse. Par., bedrm., din. sets, $39 to $89. Rugs, $10 to $49. Terms. Op. eves. to 9. Sun. to 5. TUFTS STORAGE, 4444 W. Madison-st.

REMER STORAGE SALE—EASY TERMS. PAR., BED., DIN. SETS, $29; RUGS, $15; COMPLETE 4 ROOM OUTFIT, $129. 5822 N. Western. Open daily to 9. Sun. 5.

BOUGHT from a leading mfg.—Complete new stock, slightly damaged, from 50% to 80% off 9x12 rugs, $2.69, 3 pc. bdrm. set, $29.50 up. 800 W. North-av. Open nites till 10 p.m.

IN SCHAULER STORAGE.
9x12, 12x15 rugs, Wilt., oriental, $15.39; 3 rms. furniture, bargain, $100; will sep. 4644 N. Western. Op. eves. ex. Wed., Sun. 5

1,700 NEW and used rugs, all sizes; 55% off. Checker Cleaners. SEE AD. South.

SAC. beaut. imp. Orient. Rug. Like new. $20. Bedroom set, $35. 7839 S. Halsted.

BAER STORAGE FURN.—Parlor, dining, bedrm. sets, $29. 1927 MILWAUKEE-AV.

Central.

LINOLEUM LAID FREE.
Armstrong inlaid, 98c sq. yd.; others, 69c up; Congol, 33c sq. yd.; Armstg., 12 ft., 43c; 9x12 rugs, $2.19; 27" carpet 69c yd. Balaban, 1547 Roosevelt. Can. 1552. Op.ev.

LINOLEUM LAID FREE—Inlaid 79c sq. yd. Felt base 3c sq. ft. We carry all brands. 4812 N. Western. Ard. 4100. Open eves.

SAC. 5 pc. dinet., $9.50; 9x12 rugs, new, $10.50. Miller Furn. Hse., 3145 W. Madison

South Side.

3,000 YDS. CARPET.
400 yds. used green Wilton, $1.10 yd.
350 yds. used rust Wilton, $1.10 yd.
600 yds. taupe, $1.35 yd.
275 yds. rose carpet remnants, $1.75 yd.
700 RUGS; USED; REMNANTS; all sizes
Other odd lots—35 to 50 yds. each.
Hundreds of throw rugs and runners.
ROYALTON RUG CO., 4727 Cottage Gr.

REAL FURNITURE BARGAINS.
18th Century Modern French, ½ Off.
$125 Parlor, Bedroom, Din. Sets..$27-$59
150 8x11 9x12 Rugs, All Kinds..$12-$38
2-3-4 Room Outfits, Complete.....$88-$145
Terms. Open to 10 P. M. 7839 S. Halsted.

$20,000 ASSORTED salvaged and new furn., rugs, stoves, bricabrac, antiques, etc. Biggest bargains. Open eves. and Sun. Chicago Salvage Furniture Co., Inc., 5300-5308 S. Halsted. Boul. 1244.

BROADLOOM CARPETS 9 and 12 ft. wide. Bankrupt stock, $2.69 per sq. yd. Klever Carpet Co., 4647 Cottage Grove-av. Open Tues., Thurs., and Sat. evenings.

NEW dom. rugs, $15-$20-$25; parlor, bedr., dining set, $39-$49. Open eves. [Terms]. IN RAPP STGE., 5746 S. ASHLAND-AV

8-PC. Solid Walnut Hep. white din. set...$65 7-pc. like new $49, 9 and 10-pc. sets cheap. Schwartz Stge., 7012 Stony Is. Dor. 8100.

10,000 YARDS!—Broadloom carpet; also 200 9x12 wool rugs for sale cheap. 5409 S. HALSTED-ST.

BEAUT. parlor, din'g.-bedrm. furn., rugs, etc., used 3 mos.; reas. Dealer. Mid. 5838.

NEW AND REPOSS. FURNITURE — ALSO RUGS. SELL CHEAP. 746 E. 71ST.

BEAUTIFUL imported Oriental rug; approx. 11x14; sacr. Hyde Park 9600. Ext. 318.

DUNN Bros. Storage Warehouse—Furniture for sale. 6714 Cottage Grove-avenue.

HOME FURNISHINGS AND FURNITURE.

South Side.

1,100 NEW RUGS MUST GO.
New 6x9 to 9x12 to 10½x18—$10-$49.
2,000 new or used, all sizes, 2x4 to 12x36.
Just released 289 rugs from 85 stores.
Unclaimed 6x9, 9x12, 9x15, 9x18—$3-$27.
74 Orientals, $5-$75. 4,000 yds. cpt., 65c up.
CHECKER Cleaning Whse., 6208 S. Racine.

WAREHOUSE SALE.
Trade in and Repossessed Parlor, Bedroom,
Dining room sets.................$19 up
Imported and Domestic Rugs.........$10 up
Hundreds of odd pieces..............$5 up
Nelson Bros. Warehouse, 6910 Cottage Gr.

North Side.

USED AND FLOOR SAMPLE CLEARANCE. Parlor, bedroom, dining sets..........$19 Odd dressers, chests, rugs, $12; 3 rms. $99 Open eves. till 10; Sun. 5; easy terms. Nelson Bros. Warehouse, 6310 Broadway.

MAPLE Bunk Beds only $10.95; Bedroom Suites, $29; odd Maple Chests, $7.95; odd Beds, $4.95; Dressers, $14; Maple Living Room Suites as low as $27. Wallen Fine Furniture Co., 3300 N. Clark-st. Bit. 4339.

COLDSPOT ref., $45; gr. piano., $125; 8 pc. Duncan Phyfe set, mod. wal. bed set.; mah. mpl. dintt.; brk. frt. desk; lg. mirrs.; butch cupb.; maple tw. beds; rugs. 1560 Howard.

LINOLEUM—CARPET LAID FREE. Armstrong inlaid cemented, $1.19 sq. yd. SENNER'S, Vic. 2894. 3251 N. Ashland.

BEAUTIFUL Chinese rug, 9x12, $85. Also 6x9, 8x10, 12x15, 12 large orientals. Wilton, 9x12, $22. 4826 Sheridan. Open till 9.

MUST sell—5 rms. furn., par., din., bedrm. sets, etc.; will see dealer. Lakeview 5508.

REPOSSESSED and new samples—Complete outfits $5 dn. Eves. 'til 10. 4342 Broadway.

CROWN gas stove, comb. radio-phonograph; bargain. 9 W. Goethe-st.

PARLOR set, rug, bed; like new. Also dint., chest, etc. 5012 N. Clark, 2nd.

MUST sacr. 4 rms. furn. compl. Leaving town at once. 5060 Sheridan. Edg. 2393.

Northwest Side.

USED RUG MART.
Biggest bargains in Chicago.
680 unclaimed 6x9 to 11x18—$2 to $33.
475 samples 4x7-9x12 to 12x20, $5-$60.
540 new—Slashed. Save 60%, quick clear.
Amer. Pneu. Carpet Clnrs., 3920 Armitage.
Open Tues., Thurs., Sat. eves. Easy terms.

BRAND NEW J. Lind and 4 Poster wd. beds, mod. beds, coil springs, mattresses, $4 ea.; twin innerspring studio couches, $15; 3 pc. bdrm. suites, $29.75; cash or tms. Chicago Bedding Co., 2645 Milwaukee-av. Alb. 1111.

AUTOMOBILES WANTED.

THE BIG LOT
pays top dollars for any make, any model. Phone right now. Our buyer will come out and give you cash. Open nights.
KEDZIE USED CARS.
6144 S. KEDZIE. GROVEHILL 0180.

HIGH CASH PRICES.
Bring car and title; take home cash.
ALSO 7 PASSENGER.
2246 S. MICHIGAN.
OPEN EVES. TILL 10. CAL. 4437.

CASH FOR YOUR CAR
We pay your notes or mortgage, give you cash or another car for your equity.
Col. 2298 4647 Madison

WANT GOOD CAR FROM PRIVATE PARTY. WILL PAY HIGHEST CASH PRICE.
3939 N. Western. Jun. 4682.

WRECKED, used or junk Packard, Cadillac and Lincolns; any models. Martin Auto Parts Co., 2028 Southport.

MOST CASH FOR YOUR CAR. Can't come in? Call us! We'll come out. REGENT 0616. 7601 STONY ISLAND.

PAY ALL CASH TO PRIVATE PARTY. Any make car; also pay off notes. 5928 N. WESTERN. LONGBEACH 1233.

SPOT CASH FOR YOUR CAR. Bring title—take home cash. 2810 W. MADISON-ST.

NEED CASH ? ? ? FOR A HIGH PRICE—CALL US! South Shore 7021. 7711 Stony Island.

READY CASH FOR YOUR WRECKED, burned, or junked autos and trucks. Martin's, 2036 Southport. Diversey 2772.

HIGH CASH PRICES PAID FOR WRECKED, JUNKED CARS, TRUCKS. ARM. 3500.

OAK PARK DEALER PAYS MORE. 200 Madison-st., Oak Park. Euclid 267.

HIGH cash prices for clean used cars. 353 E. Garfield. Englewood 2600.

SEE US BEFORE YOU SELL. Immediate cash. 6050 N. WESTERN.

IF YOU DON'T NEED YOUR CAR, WE DO. CALL US. 7416 S. HALSTED. RAD. 3460.

SPOT cash—Highest prices; quick, courteous service. 2209 S. Michigan. Cal. 2610.

WANTED 50 USED CARS—MUST BE CLN! Brand Motors, Ford Dlrs.—6647 S. Western

HIGH prices paid for wrecked or junked cars, trucks. Belmont 6464.

WANT 1940-'41 car.—Give cash; '37 Dodge; lad. dia. ring. Cost $350. Coan. Dea. 0316.

WANT a '34, '35 or '36 sm. car. Must be from priv. party. Address E 53, Tribune.

AUTO REPAIRING, ACCESSORIES.

DRIVE A 1940 PLYMOUTH
FREE WHILE YOUR CAR
IS BEING REPAIRED.
TAKE 24 MOS. TO PAY.
Full Guaran. Nothing Down.
ALL MAKES AUTOS—NO FINANCE CO.
DAWES, 2309-15 S. MICH.
All phones Victory 0909. Call any time.

REPAIRS on all makes, 24 mos. to pay. FREE TOW. NO MONEY DN., 1 yr. guar. 20 yrs. exp. Op. eves., Sun. Lakeview 1907.
1928 IRVING PARK

1 YEAR GUARANTEE.
10-30 months to pay—no money down. No carrying charge if paid within 90 days. BELL AUTO REPAIR.
2452 S. MICHIGAN-AV. CAL. 7023.

'41 LIC. repairs on budget plan; no money dn.; 20 mos. to pay. Eddie Earl Sales Serv. WE NEVER CLOSE. 2536 INDIANA-AV. VICTORY 4363.

WINTER TUNE-UP—FREE ESTIMATE. Towing, motor, body, paint. No dn. pymt. E-Z tms. Auth. Dlr., 3922 Irv. Pk. Jun. 2535.

AUTO AND HOUSE TRAILERS.

For Sale.

SPECIAL $545.
New 1941 18¼ ft. deluxe, oven stove, ice box, pressure water tank, studio coach; easy terms. 2441 S. Michigan. Op. eves., Sun.

SCHULT MOVES TO MODERN CAMP. 40 new and used trailer bargains. See us before you buy. Op. 9 a. m.-10 p. m. daily. 107th and Indianapolis, Roby. Rt. 12-20-41.

1939 COVERED wagon—$3,300, special built. York air cooled, de luxe, 4 wheels, $1,250, cash. Dr. Nystul, Bittersweet 7100.

NEW '40 mods., $350 up; easy dn. paymt., bal. like rent; used bargs.; we finance sales. We rent 'em. 7424 Stony Isl. Dor. 5000.

NEW 41 Plymouth Trailer—All models; also used barg. E Z terms. 7640 Stony Island.

VARIOUS models, new and used, $250 up. Lighthouse, 3737 N. Clark. Trade. E-Z tms.

1939 INDIAN—Pri. pty., 17 ft., sleeps 4, $350. Maples Trail. Pk. Feurzeig, Niles, Ill.

PRICES cut! 10 used trailers, $165 up. 6 makes. Universal, 9321 Cottage Grove.

COLLECTIONS.

COLLECTIONS—Everywhere. No collection—no charge. United Mercantile Service. Rm. 610, 140 N. Dearborn. State 4181.

MUSICAL AND DRAMATIC.

RADIO TRAINING, acting and announcing. Placement in STATION JOBS, radio work. Gordoni & Lee, 1258 S. Mich. Cal. 6720.

SCALES.

TRUCK SCALES—Sold and repaired. Columbia Scale Co., 2439 N. Pulaski-rd.

TERMS OF SUBSCRIPTION OF THE TRIBUNE

Order for mail subscription must be accompanied by remittance to cover.

Rates in Illinois [outside Chicago], Indiana, Iowa, Michigan, and Wisconsin:

Daily, without Sunday, one year, $5.00; six months, $2.50; three months, $1.25; two months, $1.00; one month, 50 cents.

Daily, with Sunday, one year, $12.50; six months, $6.25; three months, $3.15.

Sunday only, one year, $7.50; one month, $1.00.

Rates of subscription in postal zones 3 and 4 [measured from Chicago] outside of Illinois, Indiana, Iowa, Michigan, and Wisconsin:

Daily, without Sunday, one year, $7.50; one month, $1.00.

Daily and Sunday, one year, $15.00; one month, $2.00.

Rates of subscription in zones 5, 6, 7, and 8 [measured from Chicago], Canada, and Mexico:

Daily, without Sunday, per year, $12.00; one month, $1.50.

Sunday only, one year, $7.50; one month, $1.00.

Daily and Sunday, one year, $19.50; one month, $2.50.

Foreign: Daily Tribune only, $25.00 per year; with Sunday, $42.00 per year.

Give postoffice address in full, including county and state. Remit in express money order, draft or in registered letter at our risk to the Tribune company, publishers, Tribune Square, Chicago.

We cannot be responsible for currency sent thru the mail.

Persons wishing to take The Tribune by carrier may order it by postal card or telephone Superior 0100. When delivery is irregular, make complaint.

All unsolicited manuscripts, articles, letters, and pictures sent to The Tribune are sent at the owner's risk, and the Tribune company expressly repudiates any liability or responsibility for their safe custody or return.

MEMBER OF THE ASSOCIATED PRESS.

The Associated Press is exclusively entitled to the use for publication of all news dispatches credited to it or not otherwise credited to this paper, and also to the local news published herein.

All rights of republication of special dispatches herein also are reserved.

Map of Chicago's Reorganized Draft Boards—74 More Formed to Equalize Load for Lottery Oct. 29

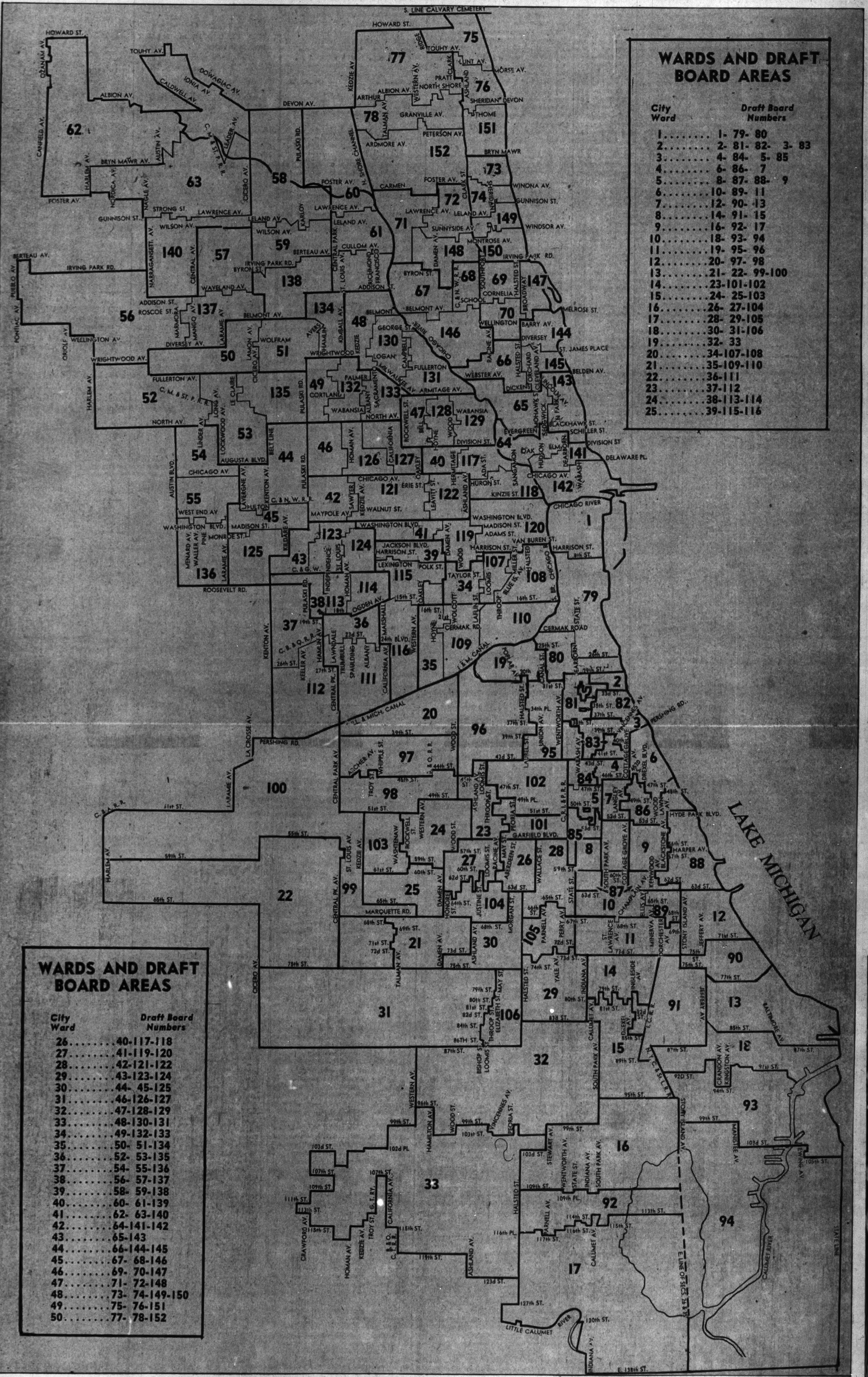

WARDS AND DRAFT BOARD AREAS

City Ward	Draft Board Numbers
1	1- 79- 80
2	2- 81- 82- 3- 83
3	4- 84- 5- 85
4	6- 86- 7
5	8- 87- 88- 9
6	10- 89- 11
7	12- 90- 13
8	14- 91- 15
9	16- 92- 17
10	18- 93- 94
11	19- 95- 96
12	20- 97- 98
13	21- 22- 99-100
14	23-101-102
15	24- 25-103
16	26- 27-104
17	28- 29-105
18	30- 31-106
19	32- 33
20	34-107-108
21	35-109-110
22	36-111
23	37-112
24	38-113-114
25	39-115-116

WARDS AND DRAFT BOARD AREAS

City Ward	Draft Board Numbers
26	40-117-118
27	41-119-120
28	42-121-122
29	43-123-124
30	44- 45-125
31	46-126-127
32	47-128-129
33	48-130-131
34	49-132-133
35	50- 51-134
36	52- 53-135
37	54- 55-136
38	56- 57-137
39	58- 59-138
40	60- 61-139
41	62- 63-140
42	64-141-142
43	65-143
44	66-144-145
45	67- 68-146
46	69- 70-147
47	71- 72-148
48	73- 74-149-150
49	75- 76-151
50	77- 78-152

Map of Chicago outlining the 152 local draft districts. The large numbers indicate the districts under the revised plan. The reorganization was done by reallotting the precincts of each ward. The old draft boards are numbered from 1 to 78 and the new from 79 to 152. Under the new plan the average registration for each will not exceed 3,587.

(Story on page 14.)

[Associated Press Wirephoto.]

Mary Ann Wesley, age 4, handing Wendell L. Willkie a bouquet after he finished speaking in Milwaukee, Wis., last night. (Story on page 1.)

[Wide World Photo.]

Vultures perched on building destroyed in battle of Dakar, when "free French" forces attempted to take African city.

Paulette Goddard, actress, receiving "glamor degree" at Alpha Delta Phi fraternity house, 5747 University avenue. She is in Chicago for movie premiere. (Story on page 22.)